

WALL KEY

- EXISTING WALLS SHOWN GREY
- PROPOSED WALLS SHOWN HATCHED

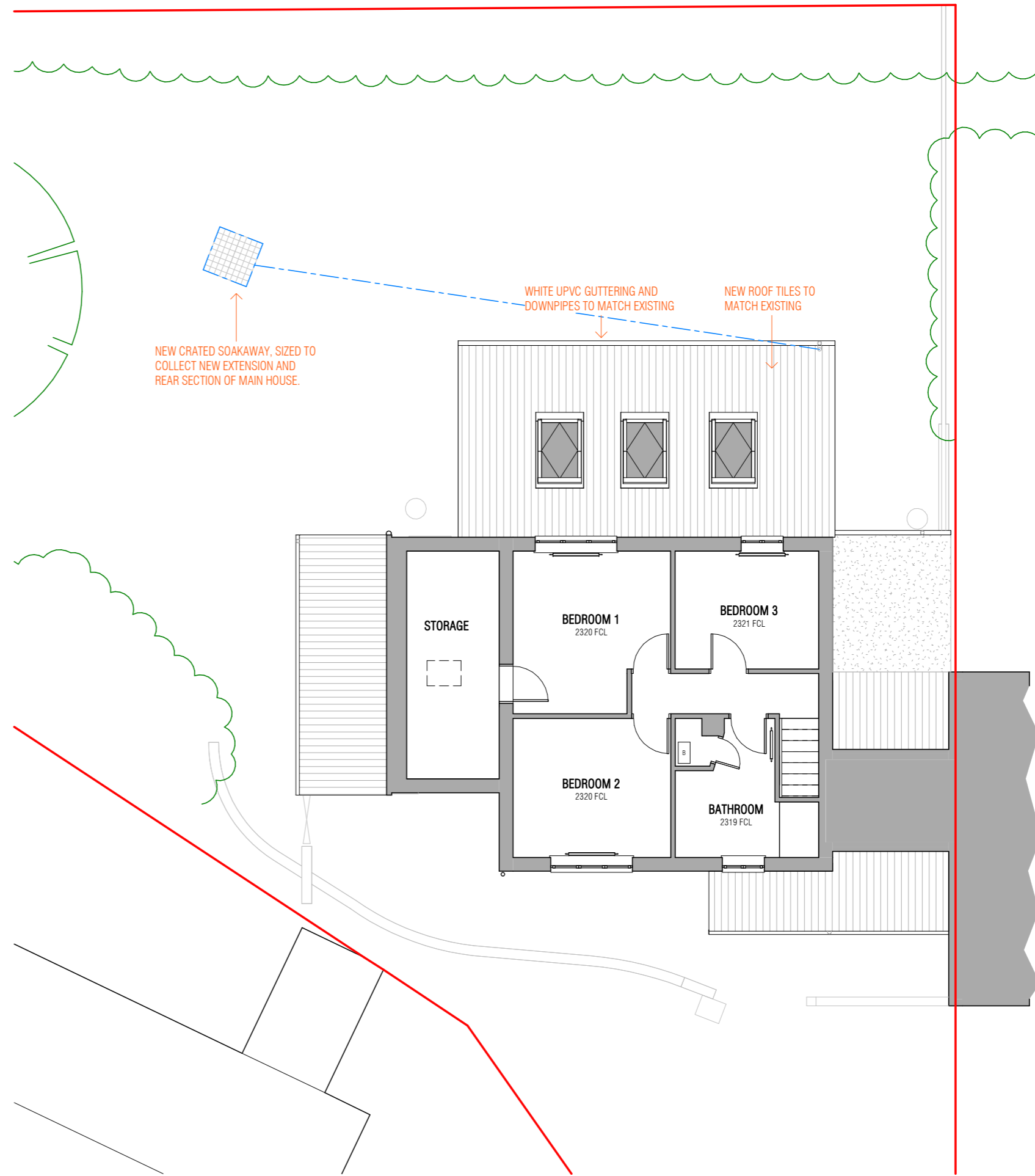
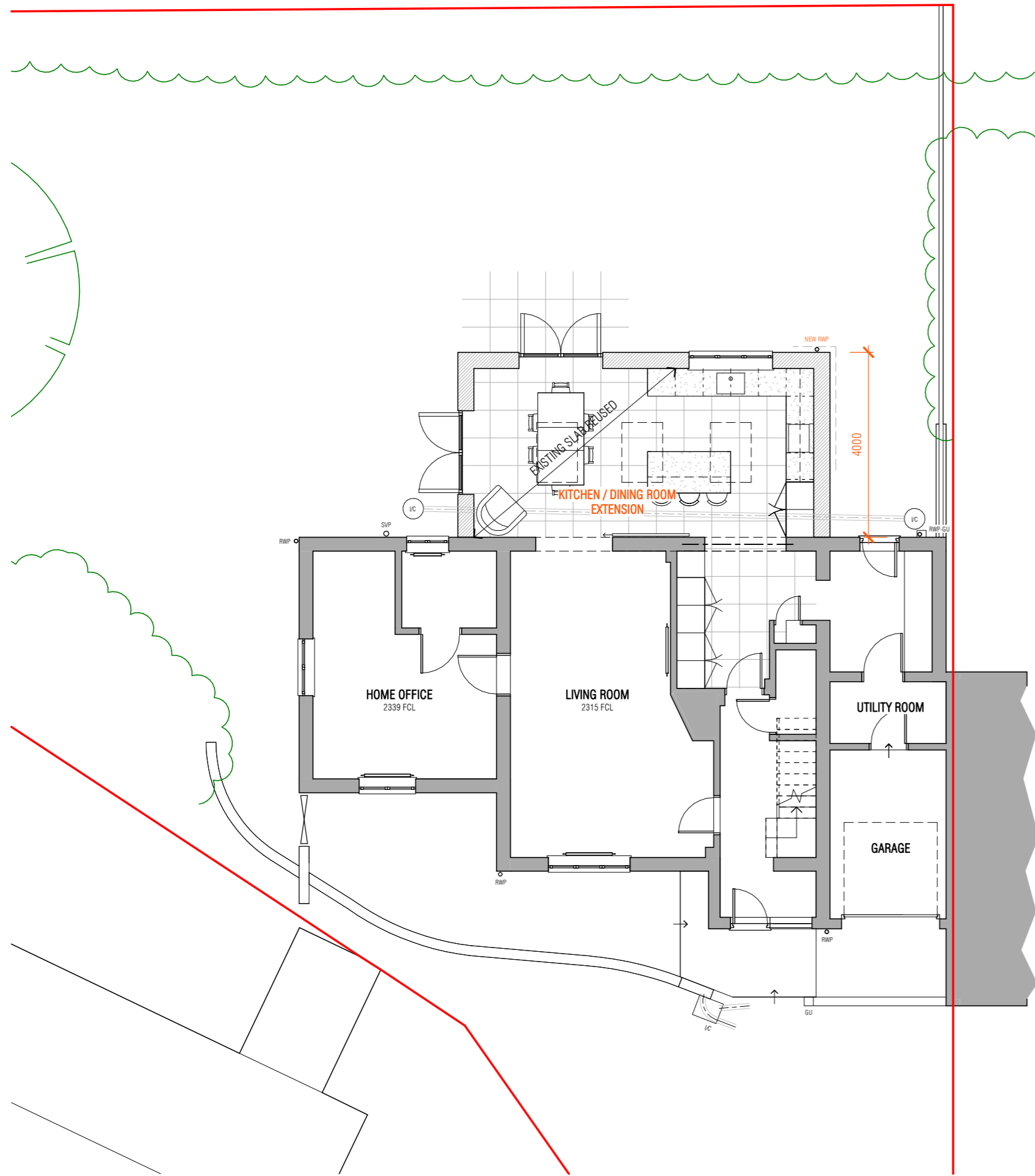

A 01.02.2024 ISSUED TO LPA

ISSUE DATE
THESE DRAWINGS, PLANS AND SPECIFICATION ARE THE COPYRIGHT AND PROPERTY OF MAUDE + EDWARDS ARCHITECTS AND MUST NOT BE USED, REPRODUCED OR COPIED WHOLLY OR IN PART WITHOUT THE WRITTEN PERMISSION OF MAUDE + EDWARDS ARCHITECTS. ALL RIGHTS RESERVED.

KEELING

CLIENT

EXTENSION & RENOVATION

PROJECT

52 EDMUND ROAD, IP27 0XA

SITE ADDRESS

PROPOSED FLOOR PLANS

DRAWING TITLE

PLANNING (PL)

PROJECT STAGE

maude + edwards architects

SCALE: As indicated @A2

2229.PL 301

DRAWN BY: BE