

Serial number: 255116
 Crown copyright and database right 2022
 Ordnance Survey licence 100048957
 Reproduction in whole or in part is prohibited
 without the prior permission of Ordnance Survey

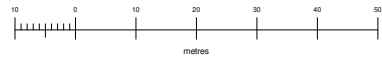

1 LOCATION PLAN
1 : 1250

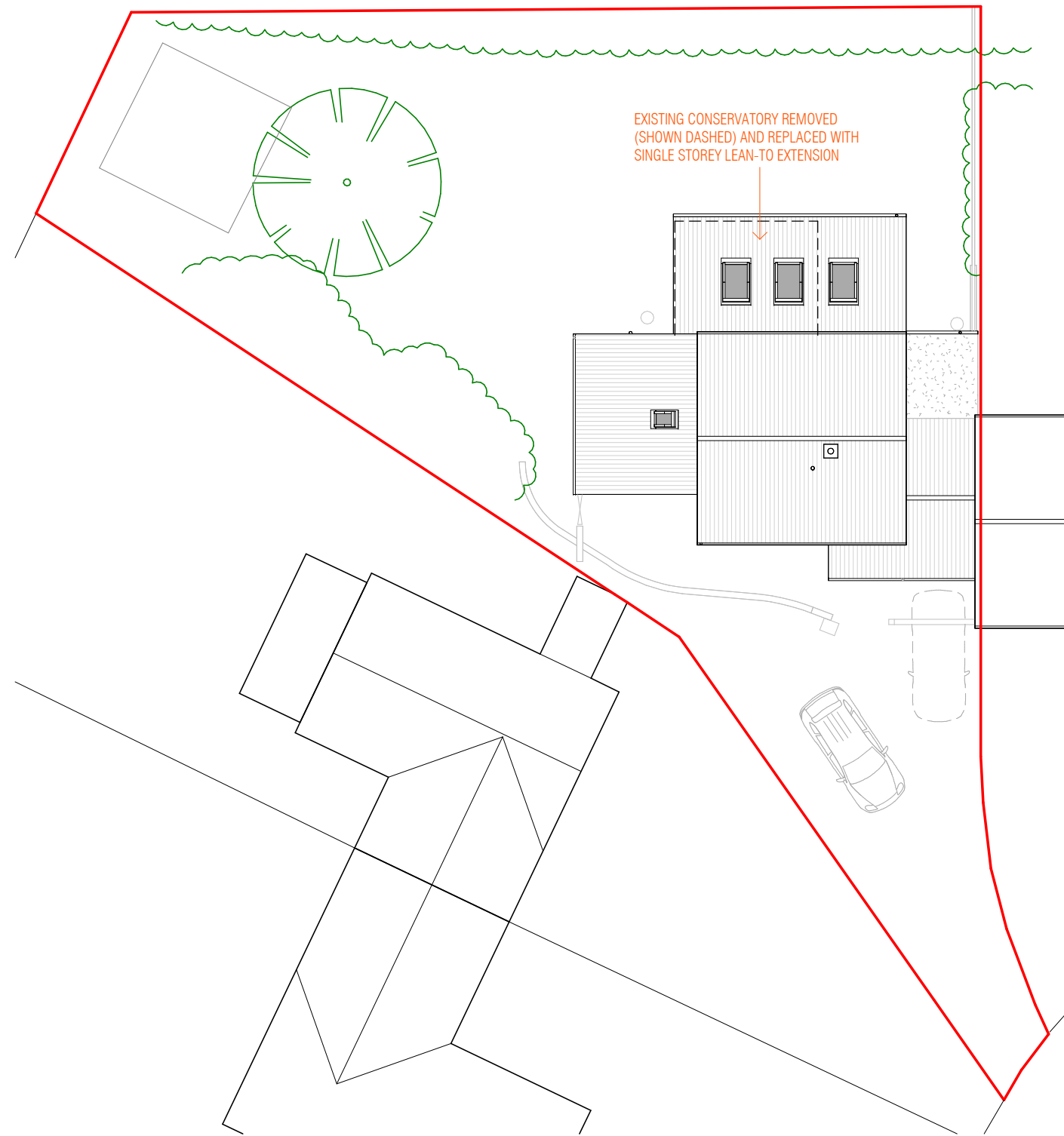

- WALL KEY**
- EXISTING WALLS SHOWN GREY
 - PROPOSED WALLS SHOWN HATCHED

A 01.02.2024 ISSUED TO LPA

ISSUE/DATE
 THESE DRAWINGS, PLANS AND SPECIFICATION ARE THE
 COPYRIGHT AND PROPERTY OF MAUDE + EDWARDS ARCHITECTS
 AND MUST NOT BE USED, REPRODUCED OR COPIED WHOLLY OR
 IN PART WITHOUT THE WRITTEN PERMISSION OF
 MAUDE + EDWARDS ARCHITECTS. ALL RIGHTS RESERVED.

KEELING

CLIENT

EXTENSION & RENOVATION

PROJECT

52 EDMUND ROAD, IP27 0XA

SITE ADDRESS

LOCATION & SITE/BLOCK PLAN

DRAWING TITLE

PLANNING (PL)

PROJECT STAGE

maude+edwards
architects

SCALE: As indicated @A3

2 PROPOSED BLOCK/SITE PLAN
1 : 200

2229.PL 101

DRAWN BY: BE