

**MAIN ELEVATION, The Green, 1:100 :  
will be unaffected**

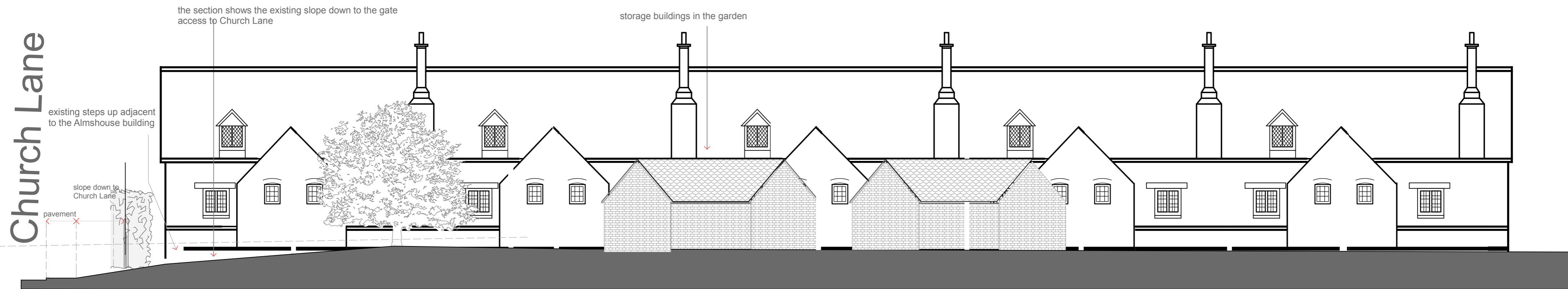

**REAR ELEVATION 1:100 : the elevation to the  
Almshouses will be unaffected, showing section  
through the existing slope**

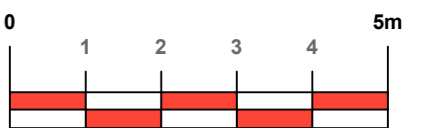
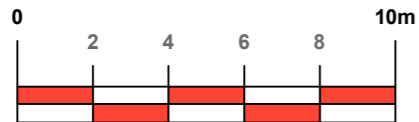

**EXISTING ELEVATIONS 1:100**

A2 size  
© Copyright Reserved

|                     |  |  |                                     |
|---------------------|--|--|-------------------------------------|
| <b>Martin Smith</b> |  | 23 Birmingham Road, Stoneleigh, CV8 3DD. |                                     |
|                     |  | 02476 690906                             | e-mail: architect_smith@yahoo.co.uk |
| client              | <b>The Trustees of the Dame Alice Leigh Almshouses</b><br>The Green, Stoneleigh, CV8 3DP.                                    | scale: <b>1:100</b>                      | date: <b>Feb 2024</b>               |
| title               | <b>Existing elevations: front and rear.</b><br>Proposed ramp to the rear.<br>The Almshouses, The Green, Stoneleigh, CV8 3DP. | drawing number                           | amendment                           |
|                     |  | <b>DAL/12</b>                            |                                     |