

Front Elevation (North)

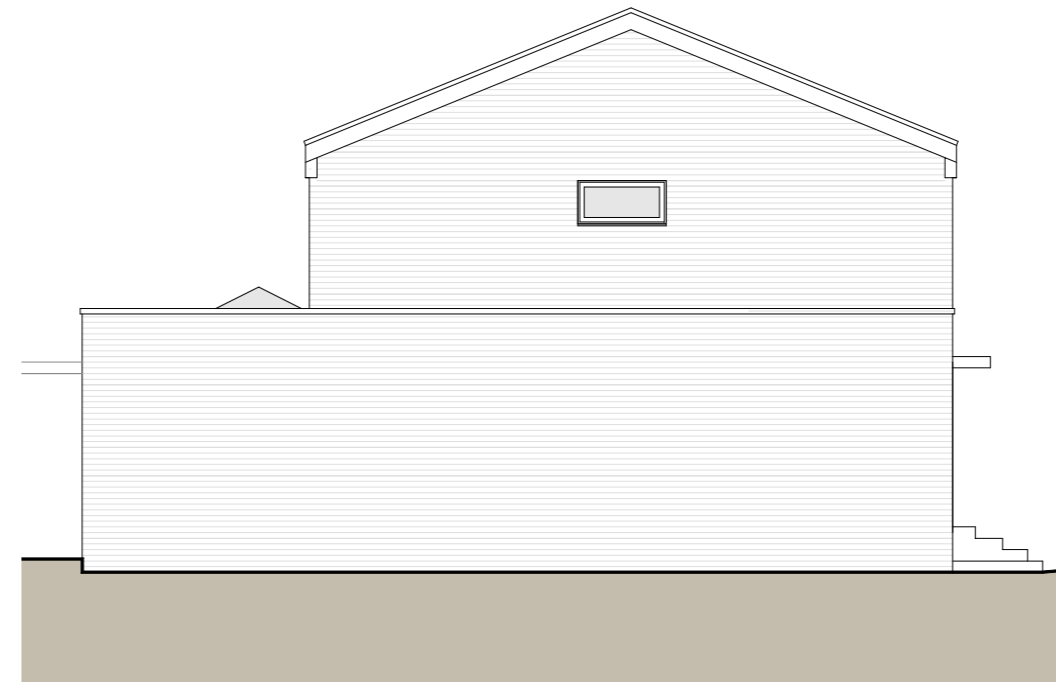

Side Elevation (West)

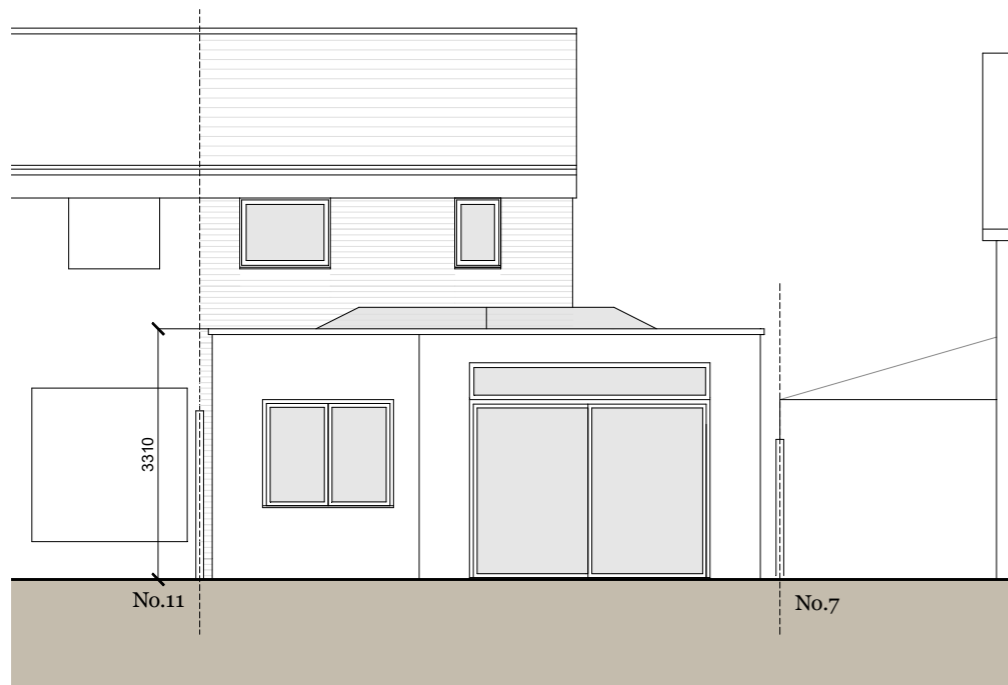

Rear Elevation (South)

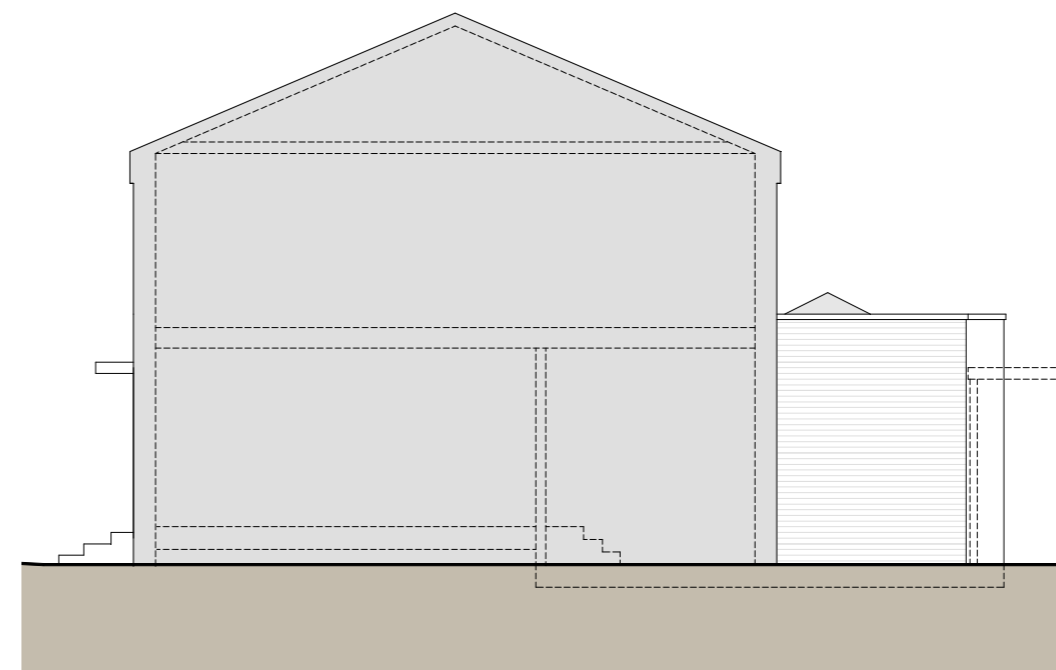

Side Elevation (East)

Proposed Materials:

Walls -  
Through colour render (white)  
Facing brick to match existing

Roof -  
Single ply membrane

Windows and doors -  
White frames to match existing at front  
Black frames at the rear

Bi-fold doors -  
Black aluminium frame

Capping -  
Grey aluminium

Downpipes and gutters  
- Black UPVC

Rooflight/Roof Lantern  
- Black aluminium frame



Scale 1:100

Project

**9 Oakdene**  
Alton, GU34 2AJ

Scale 1:100@A3 Date 13/01/24 Drawn MH

Drawing Title  
**Proposed Elevations**

Status  
Planning

Drawing No. 23550 - P011 Rev -



MJH Architects, 4 Rodkwood, Alton, Hants, GU34 2LD  
T: 01420 544501 www.mjharchitects.co.uk

Notes:  
This drawing is © copyright of MJH Architects.  
This drawing is to be read in conjunction with all consultant's drawing, details and specification.  
All dimensions to be checked on site prior to commencement of building work.  
Scale for planning purposes only.  
Any discrepancies to be reported to the architect prior to implementation.