

Front Elevation (North)

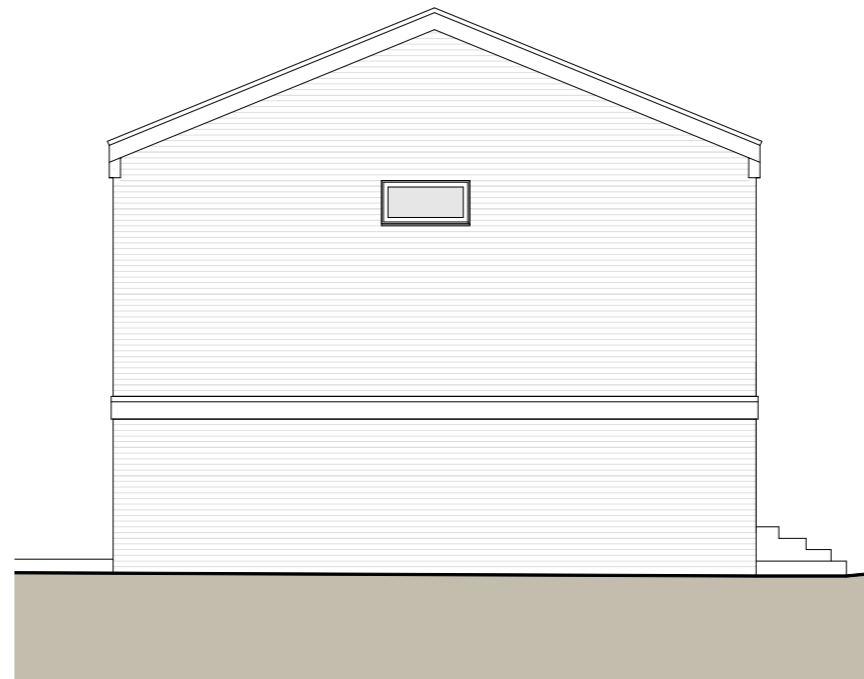

Side Elevation (West)

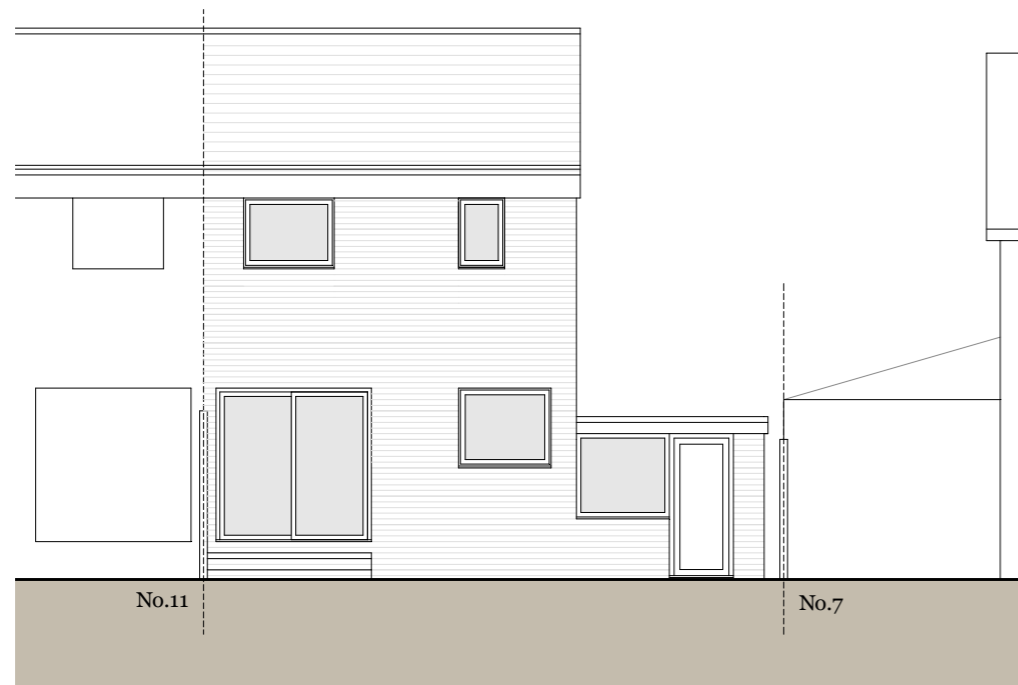

Rear Elevation (South)

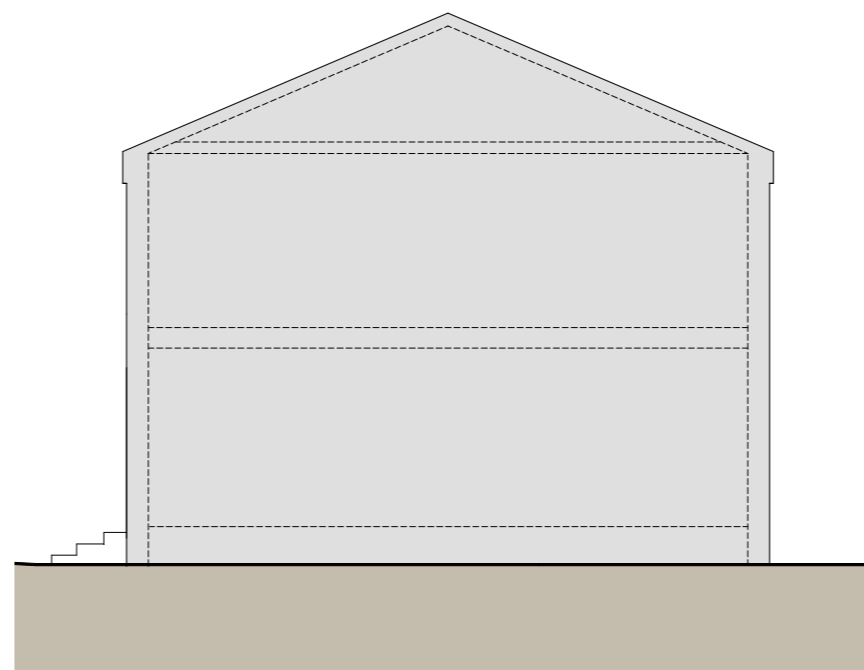

Side Elevation (East)

Existing Materials:

Walls -
Facing brick with feature cladding

Roof -
Concrete tiles and single ply membrane

Windows and doors -
White frames

Downpipes and gutters
- Black UPVC



Scale 1:100

Project

9 Oakdene
Alton, GU34 2AJ

Scale 1:100@A3 Date 13/01/24 Drawn MH

Drawing Title
Existing Elevations

Status
Planning

Drawing No. 23550 - P006 Rev -



MJH Architects, 4 Rodswood, Alton, Hants, GU34 2LD
T.01420 544501 www.mjharchitects.co.uk

Notes
This drawing is © copyright of MJH Architects.
This drawing is to be read in conjunction with all consultant's drawing, details and specification.
All dimensions to be checked on site prior to commencement of building work.
Scale for planning purposes only.
Any discrepancies to be reported to the architect prior to implementation.