

- This drawing and the works depicted are the copyright of Leap Architects Ltd and may not be reproduced or amended except by written authorisation. No liability will be accepted for amendments made by others.
- Do not scale from this drawing.
- Unless noted otherwise all dimensions are in millimetres.
- All dimensions to be checked on site prior to commencement of works.

**Drawing Revisions**

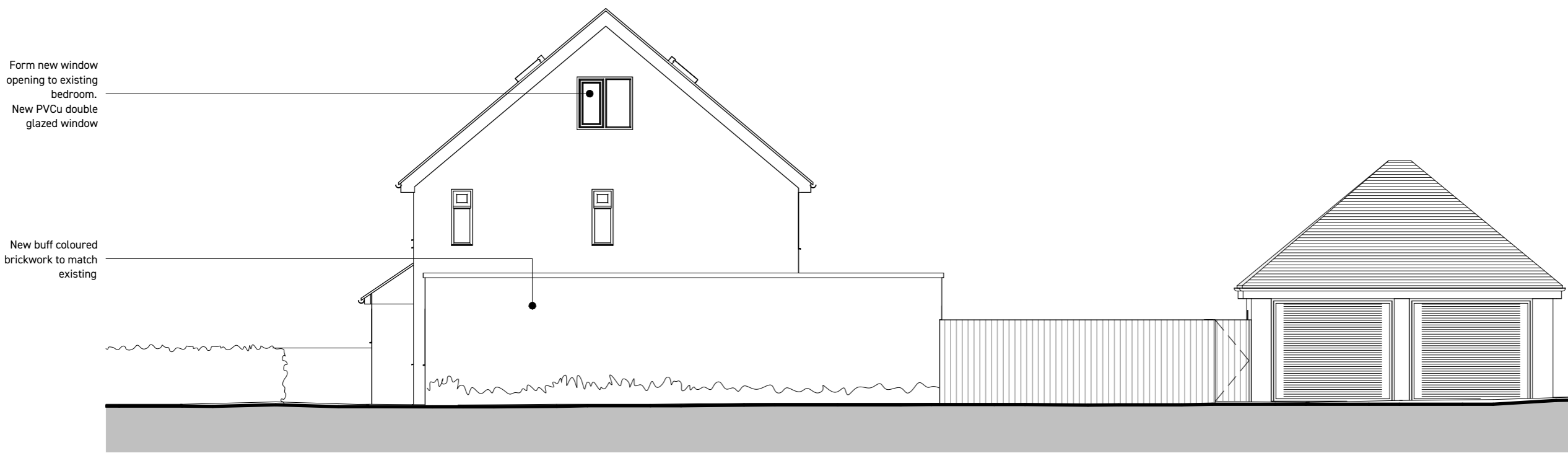

1 proposed south elevation  
1:100



2 proposed west elevation  
1:100

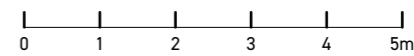

42a Upper High Street, Thame, OX9 2DW

01865 570250 • info@leap.design • leap.design

**Client**

Mr + Mrs Robertson

**Project**

Extension + Alterations:

49A Thame Road, Haddenham, Aylesbury, HP17 8EP

**Drawing**

Title Proposed South + West Elevations

Date November 2023

Scale 1 : 100 @ A3

Project number LA0076

Drawing number TRH-121

Revision