

- This drawing and the works depicted are the copyright of Leap Architects Ltd and may not be reproduced or amended except by written authorisation. No liability will be accepted for amendments made by others.
- Do not scale from this drawing.
- Unless noted otherwise all dimensions are in millimetres.
- All dimensions to be checked on site prior to commencement of works.

Drawing Revisions

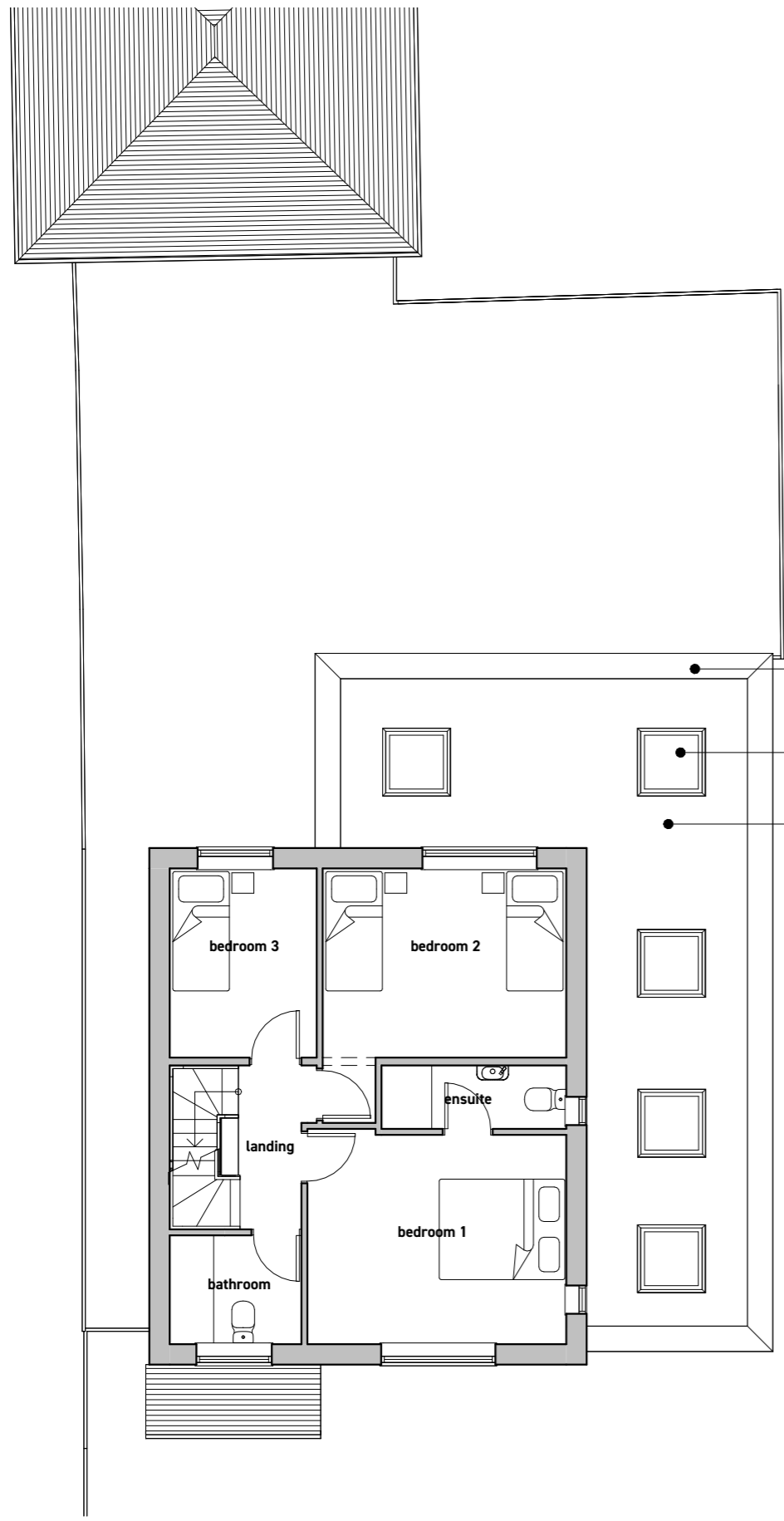

1 proposed first floor plan
1:100

- Parapet wall to roof edge with GRP / powder-coated aluminium cover trims
- New double glazed rooflights
- New GRP / single ply membrane flat roof

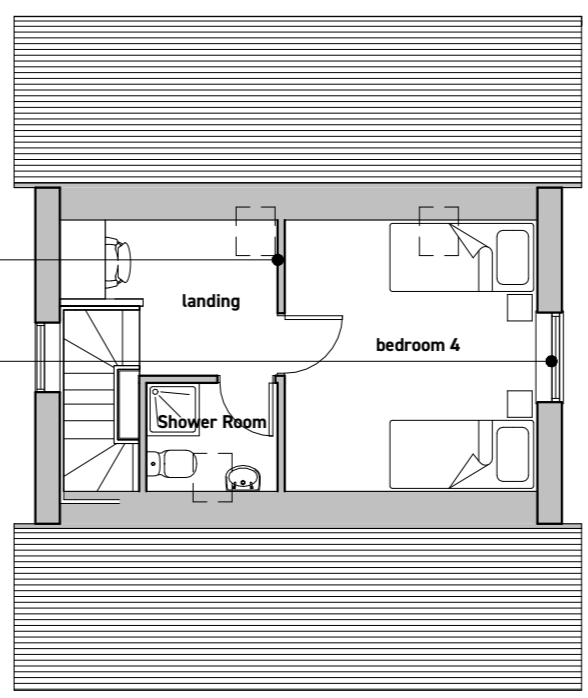

- Bedroom wall and door to be repositioned
- Form new window opening to existing bedroom. New PVCu double glazed window

2 proposed second floor plan
1:100

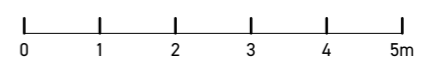

42a Upper High Street, Thame, OX9 2DW

01865 570250 • info@leap.design • leap.design

Client
Mr + Mrs Robertson

Project
Extension + Alterations:
49A Thame Road, Haddenham,
Aylesbury, HP17 8EP

Drawing

Title	Proposed First + Second Floor Plans
Date	November 2023
Scale	1 : 100 @ A3
Project number	LA0076
Drawing number	TRH-111
Revision	