

- This drawing and the works depicted are the copyright of Leap Architects Ltd and may not be reproduced or amended except by written authorisation. No liability will be accepted for amendments made by others.
- Do not scale from this drawing.
- Unless noted otherwise all dimensions are in millimetres.
- All dimensions to be checked on site prior to commencement of works.

Drawing Revisions

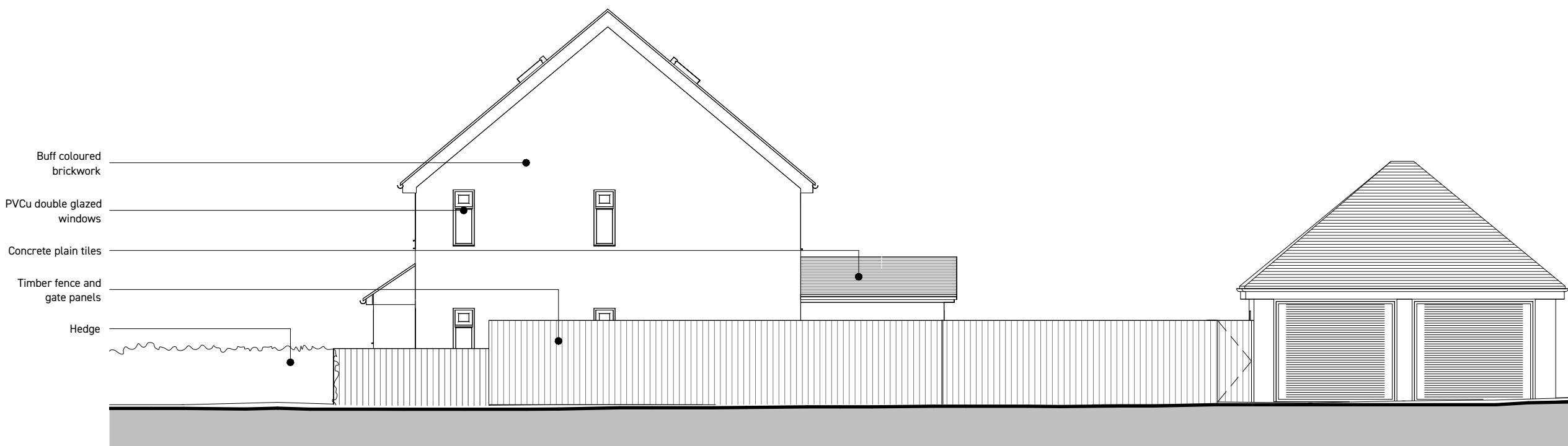

1 existing south elevation
1:100



2 existing west elevation
1:100

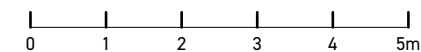

42a Upper High Street, Thame, OX9 2DW

01865 570250 • info@leap.design • leap.design

Client

Mr + Mrs Robertson

Project

Extension + Alterations:

49A Thame Road, Haddenham,
Aylesbury, HP17 8EP

Drawing

Title Existing South + West Elevations

Date November 2023

Scale 1 : 100 @ A3

Project number LA0076

Drawing number TRH-021

Revision