

**DRS**

**SHOPFITTERS**

Client: Mr. Ian Draper  
 Project No: Shopfront Refurbishment  
 Site address: 18 High Street, Dover, Kent  
 Designer: D. English  
 Scale: 1/50  
 Plan: Elevations  
 Drawing No: DRS 00/1487  
 Revision: 3  
 Customer signature: \_\_\_\_\_

Notes:  
 All windows to be installed before completion of shopfront works.

Notes:  
 All windows to be installed before completion of shopfront works.

WINDOWS  
PROPOSED.

PP12774749

**DRS Shopfitters Ltd**  
 Woodland House, Church Lane  
 Haslemere, Deal, Kent, CT14 8BB.  
 Tel: 01304-375553 Fax: 01304-380000

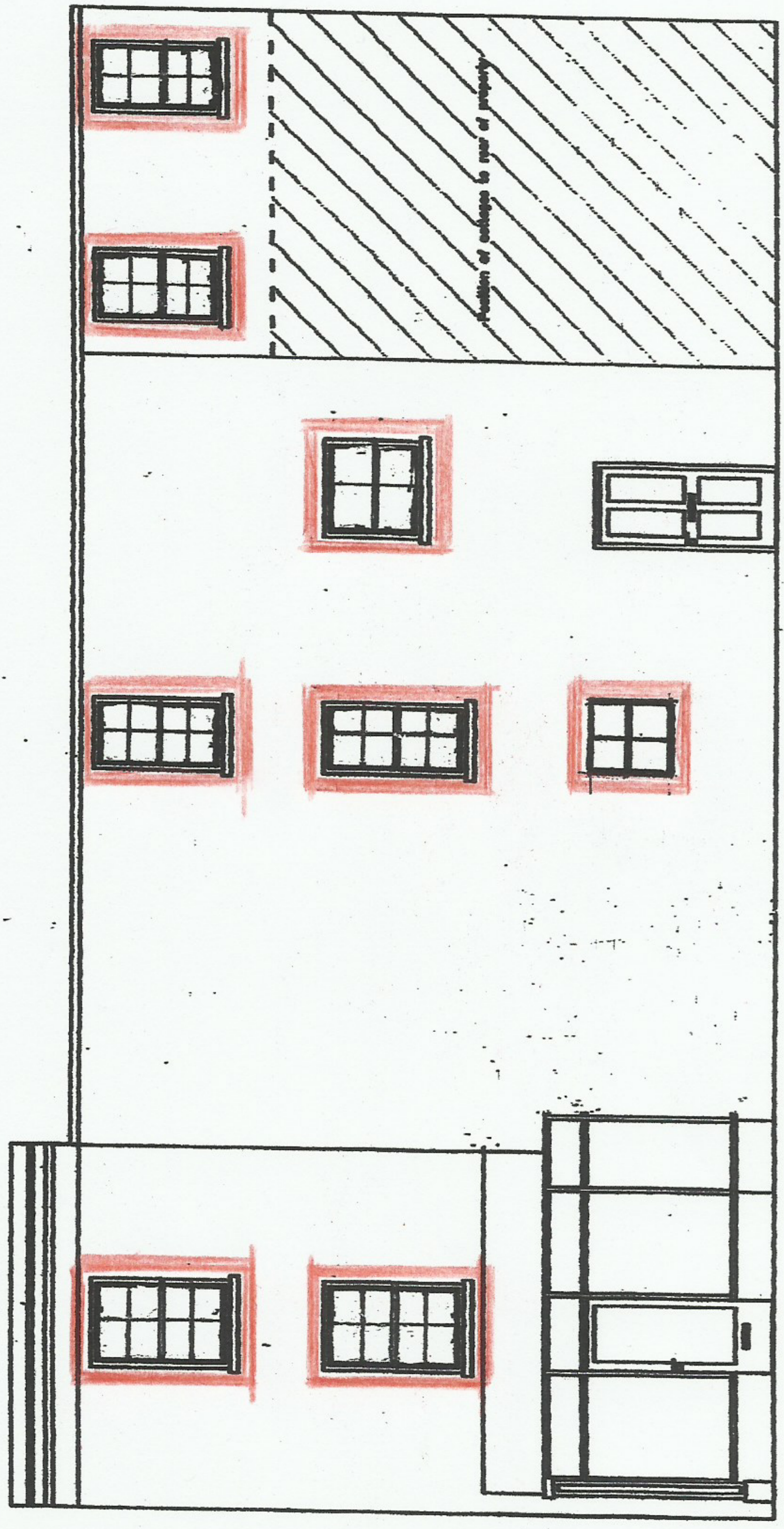

Front Elevation | Side Elevation | Rear Elevation

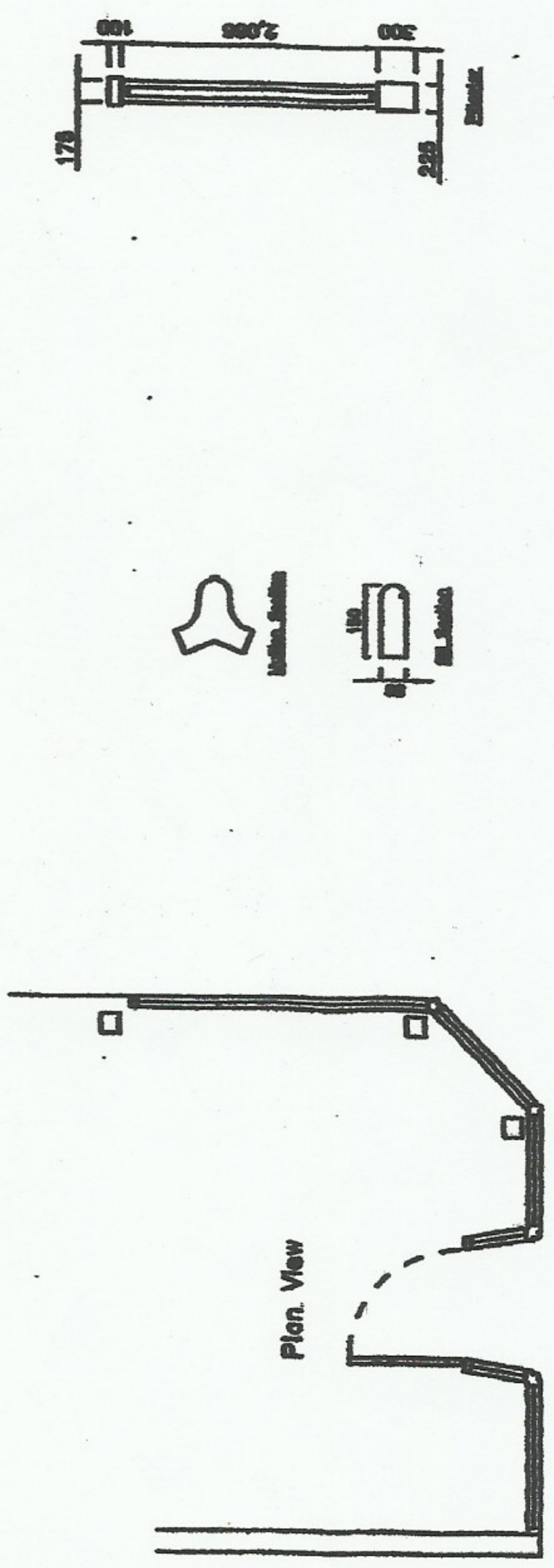

Plan View

Section