

01 - Proposed Sectional Elevation FF



02 - Proposed - General Arrangement Plan

Copyright

Copyright in design and this drawing is the property of Jonathan Douglas Architects. Reproduction in whole or in part is forbidden.

All dimensions are to be checked on site by the contractor. Do not scale this drawing. Any errors or omissions are to be reported to the Architect immediately.

This drawing is to be read in conjunction with all the relevant consultants' and / or specialists' drawings/ documents, any discrepancies or variations are to be notified.

The contractor shall submit setting-out drawings to the Architect for approval, without which, manufacture shall not commence. All work must comply with relevant British Standards and Building Regulations.

Notes

Revisions

A	17.10.2022	Studio Revision
B	08.01.2024	Updated greening and revised southern building line

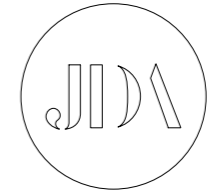

PLANNING

Client	Mr and Mrs S Zavier		
Project	Highcroft		
Drawing Title	Proposed GA Plan & Longitudinal Section FF		
Scale	1:250 / A3	Date	21.09.2022
Drawn	JD		
Job no.	21.05	Dwg no.	SK.06.00
Rev no.	B		

JONATHAN DOUGLAS ARCHITECTS

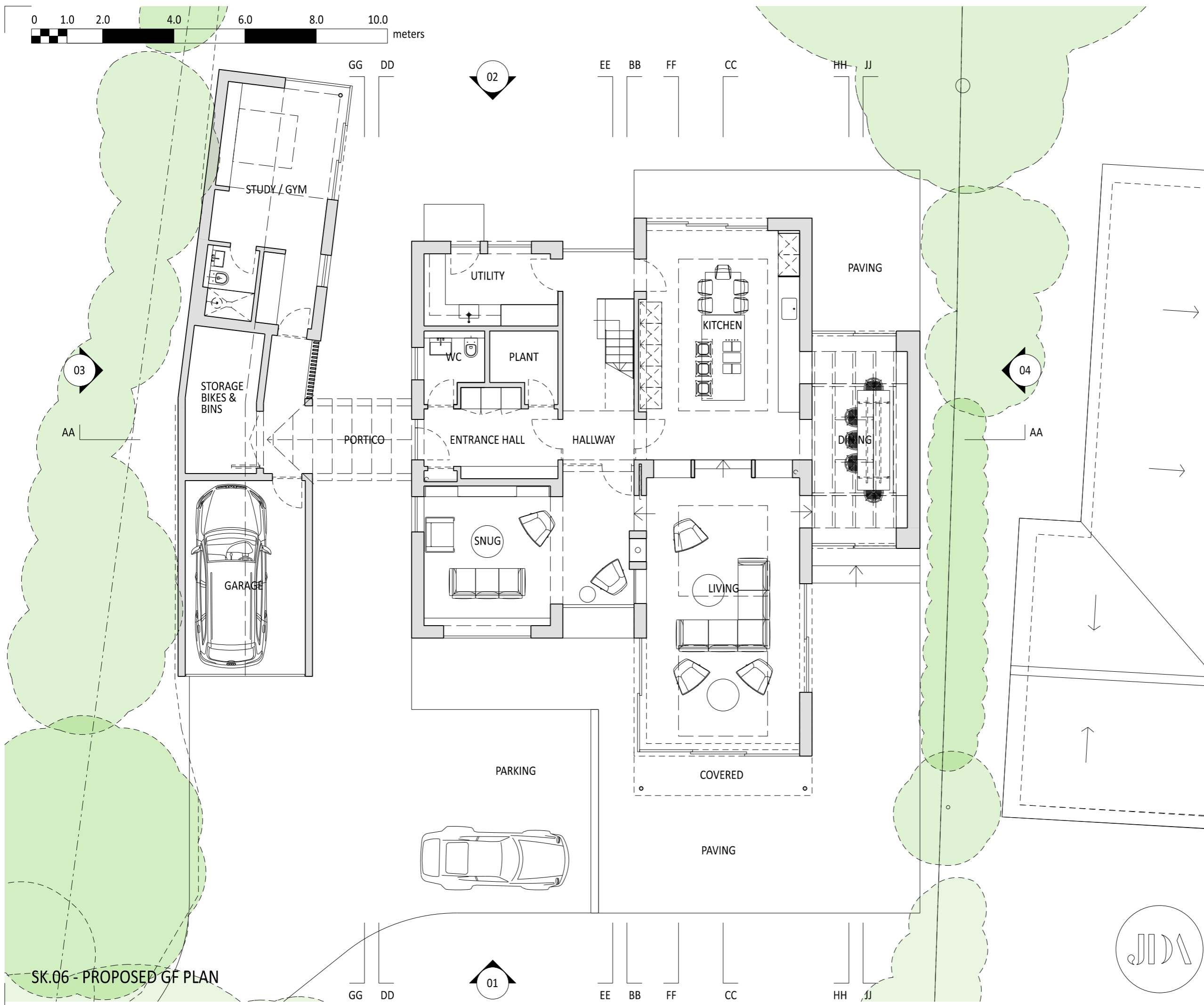
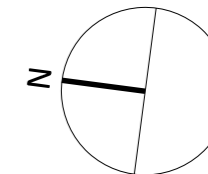
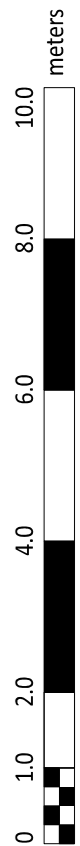
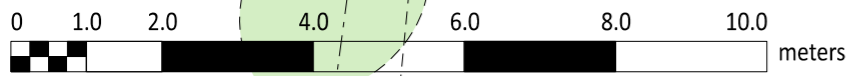

Copyright
 Copyright in design and this drawing is the property of Jonathan Douglas Architects. Reproduction in whole or in part is forbidden.
 All dimensions are to be checked on site by the contractor. Do not scale this drawing. Any errors or omissions are to be reported to the Architect immediately.
 This drawing is to be read in conjunction with all the relevant consultants' and / or specialists' drawings/ documents, any discrepancies or variations are to be notified.
 The contractor shall submit setting-out drawings to the Architect for approval, without which, manufacture shall not commence. All work must comply with relevant British Standards and Building Regulations.

Revisions

A	17. 10. 2022	Studio Revision
B	14. 02. 2023	Additional elevation mark 03&04
C	08.01. 2024	Updated greening and revised southern building line

Notes

SK.06 - PROPOSED GF PLAN

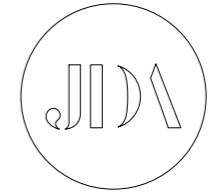

PLANNING

Client	Mr and Mrs S Zavier		
Project	Highcroft		
Drawing Title	SK.06.01 GF Plan		
Scale	1:100 / A3	Date	21.09.2022
Drawn	JD		
Job no.	21.05	Dwg no.	SK.06.01
Rev no.	C		

JONATHAN DOUGLAS ARCHITECTS

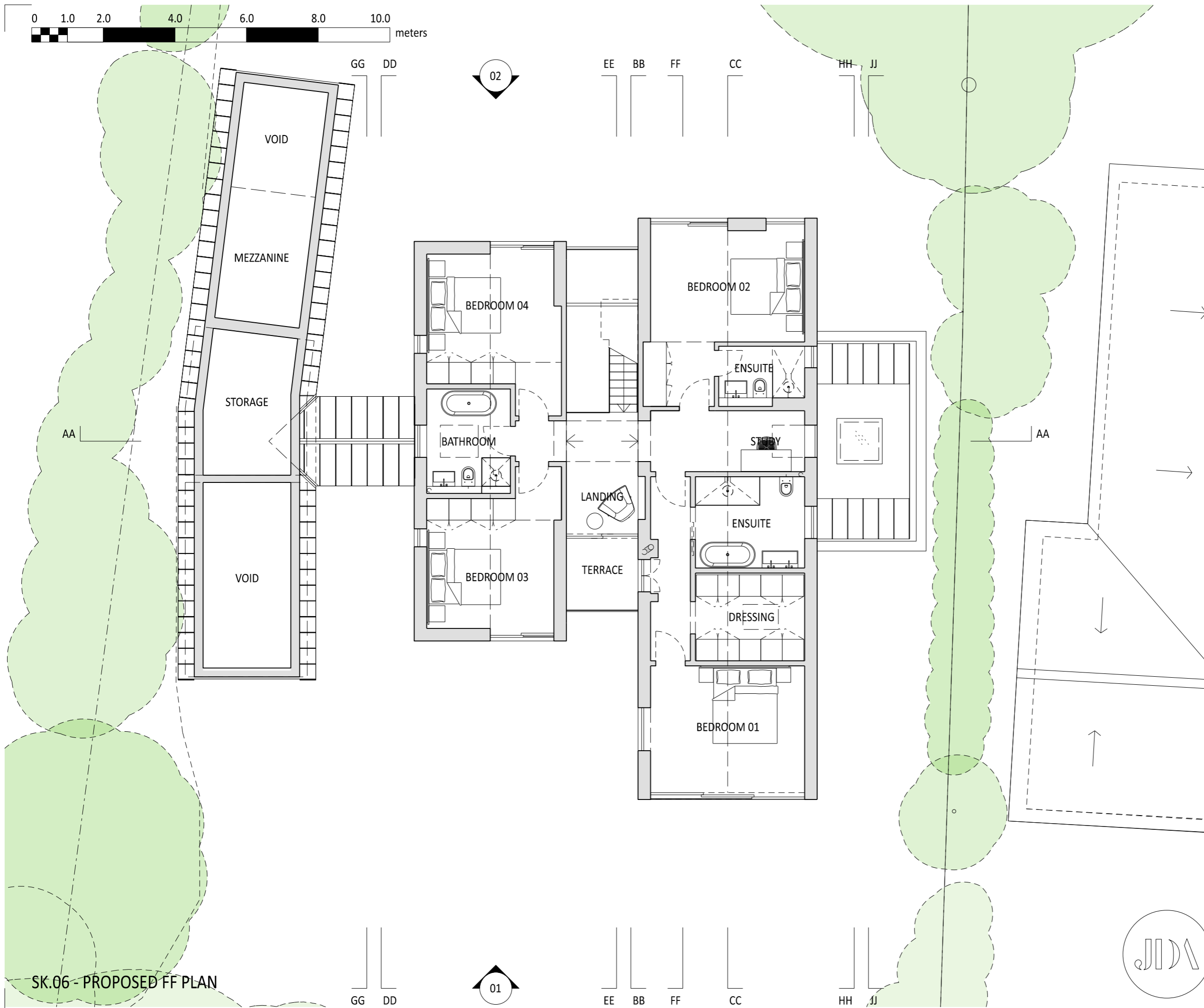
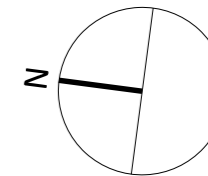
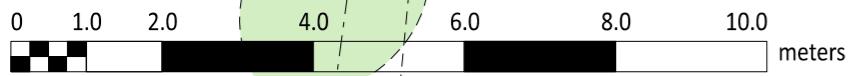

Copyright
 Copyright in design and this drawing is the property of Jonathan Douglas Architects. Reproduction in whole or in part is forbidden.
 All dimensions are to be checked on site by the contractor. Do not scale this drawing. Any errors or omissions are to be reported to the Architect immediately.
 This drawing is to be read in conjunction with all the relevant consultants' and / or specialists' drawings/ documents, any discrepancies or variations are to be notified.
 The contractor shall submit setting-out drawings to the Architect for approval, without which, manufacture shall not commence. All work must comply with relevant British Standards and Building Regulations.

Revisions

A	17. 10. 2022	Studio Revision
B	08.01. 2024	Updated greening and revised southern building line

Notes

SK.06 - PROPOSED FF PLAN

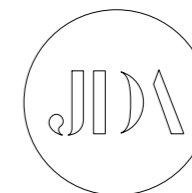
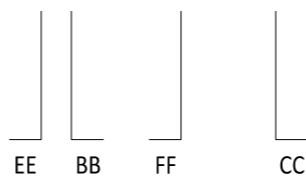
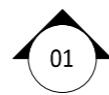

PLANNING

Client	Mr and Mrs S Zavier		
Project	Highcroft		
Drawing Title	SK.06.02 FF Plan		
Scale	1:100 / A3	Date	21.09.2022
Drawn	JD		
Job no.	21.05	Dwg no.	SK.06.02
Rev no.	B		

JONATHAN DOUGLAS ARCHITECTS

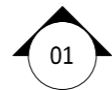
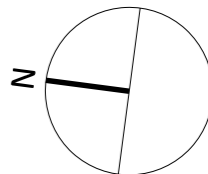
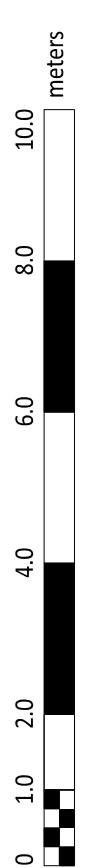
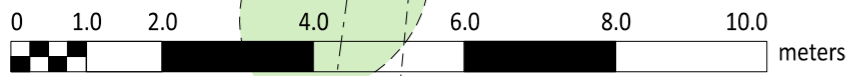

Copyright
 Copyright in design and this drawing is the property of Jonathan Douglas Architects. Reproduction in whole or in part is forbidden.
 All dimensions are to be checked on site by the contractor. Do not scale this drawing. Any errors or omissions are to be reported to the Architect immediately.
 This drawing is to be read in conjunction with all the relevant consultants' and / or specialists' drawings/ documents, any discrepancies or variations are to be notified.
 The contractor shall submit setting-out drawings to the Architect for approval, without which, manufacture shall not commence. All work must comply with relevant British Standards and Building Regulations.

Revisions

A	17. 10. 2022	Studio Revision
B	08.01. 2024	Updated greening and revised southern building line

Notes

SK.06 - PROPOSED ROOF PLAN

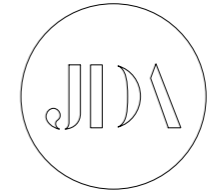

PLANNING

Client	Mr and Mrs S Zavier		
Project	Highcroft		
Drawing Title	SK.06.03 Roof Plan		
Scale	1:100 / A3	Date	21.09.2022
Drawn	JD		
Job no.	21.05	Dwg no.	SK.06.03
Rev no.	B		

JONATHAN DOUGLAS ARCHITECTS

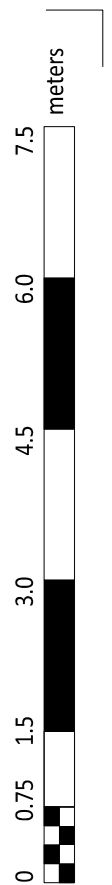
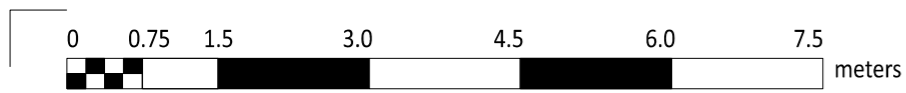

01 - SK.06 - Proposed Front Elevation

Copyright

Copyright in design and this drawing is the property of Jonathan Douglas Architects. Reproduction in whole or in part is forbidden.

All dimensions are to be checked on site by the contractor. Do not scale this drawing. Any errors or omissions are to be reported to the Architect immediately.

This drawing is to be read in conjunction with all the relevant consultants' and / or specialists' drawings/ documents, any discrepancies or variations are to be notified.

The contractor shall submit setting-out drawings to the Architect for approval, without which, manufacture shall not commence. All work must comply with relevant British Standards and Building Regulations.

Notes

Revisions

A	17. 10. 2022	Studio Revision
B	08.01. 2024	Updated greening and revised southern building line

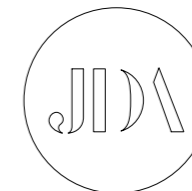

PLANNING

Client	Mr and Mrs S Zavahir		
Project	Highcroft		
Drawing Title	SK.06 - Elevation 01		
Scale	1:75 / A3	Date	21.09.2022
Drawn	JD	Job no.	21.05
Rev no.	B	Dwg no.	SK.06.10

JONATHAN DOUGLAS ARCHITECTS

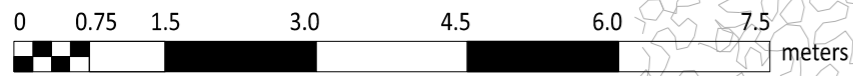

01 - SK.06 - Proposed Rear Elevation

Copyright
 Copyright in design and this drawing is the property of Jonathan Douglas Architects. Reproduction in whole or in part is forbidden.

Notes
 All dimensions are to be checked on site by the contractor. Do not scale this drawing. Any errors or omissions are to be reported to the Architect immediately.

This drawing is to be read in conjunction with all the relevant consultants' and / or specialists' drawings/ documents, any discrepancies or variations are to be notified.

The contractor shall submit setting-out drawings to the Architect for approval, without which, manufacture shall not commence. All work must comply with relevant British Standards and Building Regulations.

Revisions

A	17.10.2022	Studio Revision
B	08.01.2024	Updated greening and revised southern building line

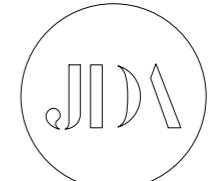

PLANNING

Client	Mr and Mrs S Zavier		
Project	Highcroft		
Drawing Title	SK.06 - Elevation 02 - Rear		
Scale	1:75 / A3	Date	21.09.2022
Drawn	JD	Job no.	21.05
Dwg no.	SK.06.11	Rev no.	B

JONATHAN DOUGLAS ARCHITECTS

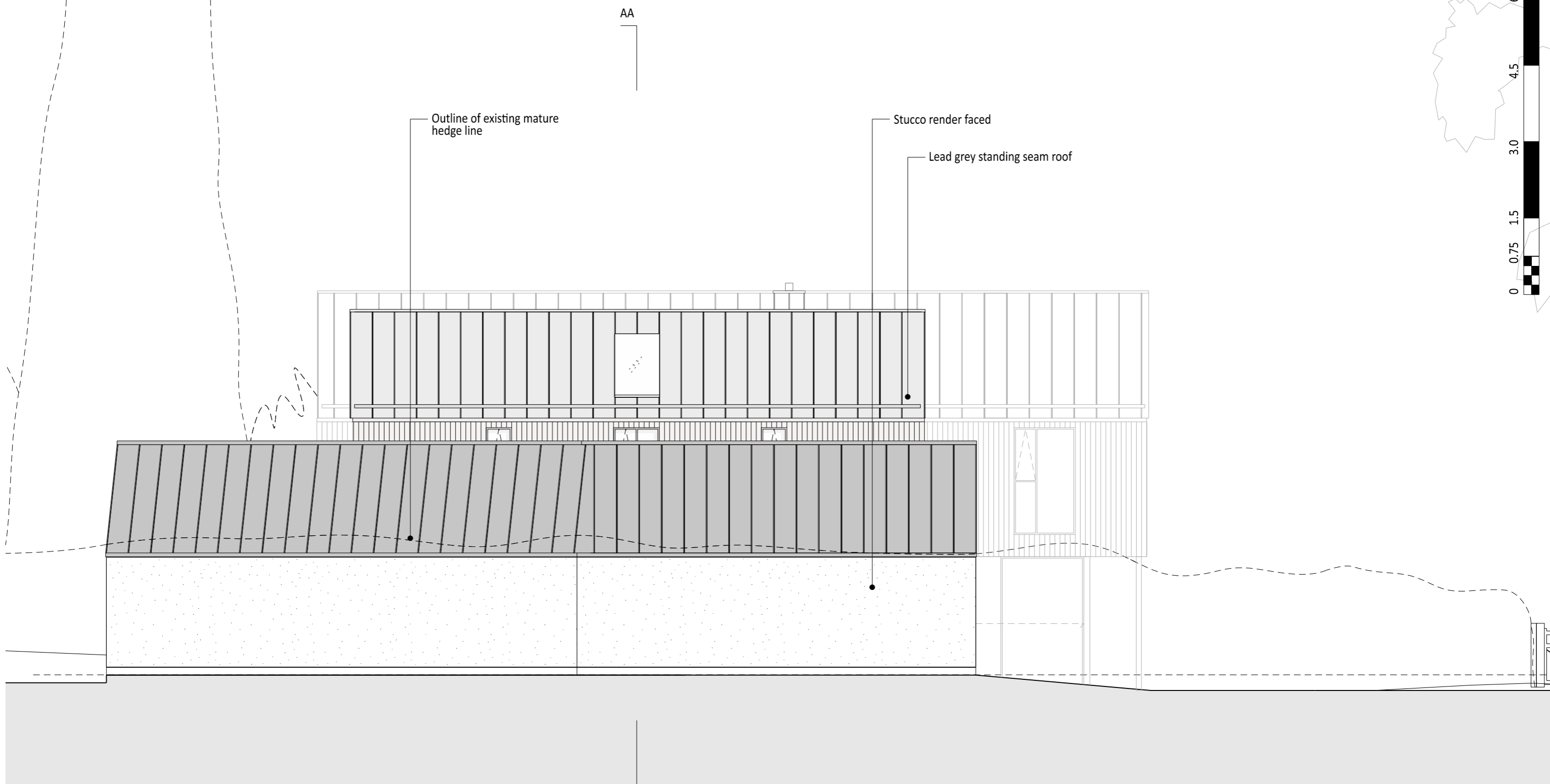
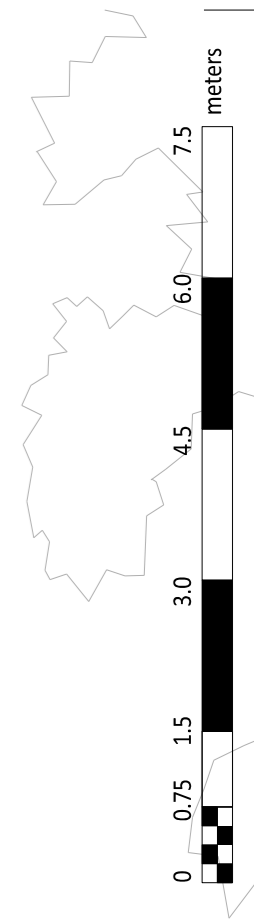
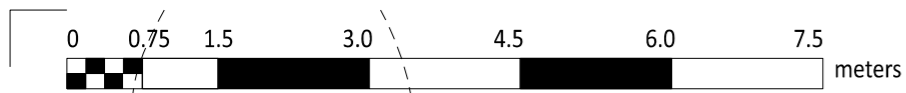

01 - SK.06 - Elevation 03

Copyright

Copyright in design and this drawing is the property of Jonathan Douglas Architects. Reproduction in whole or in part is forbidden.

All dimensions are to be checked on site by the contractor. Do not scale this drawing. Any errors or omissions are to be reported to the Architect immediately.

This drawing is to be read in conjunction with all the relevant consultants' and / or specialists' drawings/ documents, any discrepancies or variations are to be notified.

The contractor shall submit setting-out drawings to the Architect for approval, without which, manufacture shall not commence. All work must comply with relevant British Standards and Building Regulations.

Notes

Revisions

* 00.00.2023 *

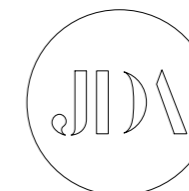

PLANNING

Client **Mr and Mrs S Zahir**

Project **Highcroft**

Drawing Title **SK.06 - Elevation 03**

Scale 1:75 / A3 Date 21.09.2022 Drawn JD

Job no. 21.05 Dwg no. **SK.06.12** Rev no. *

JONATHAN DOUGLAS ARCHITECTS

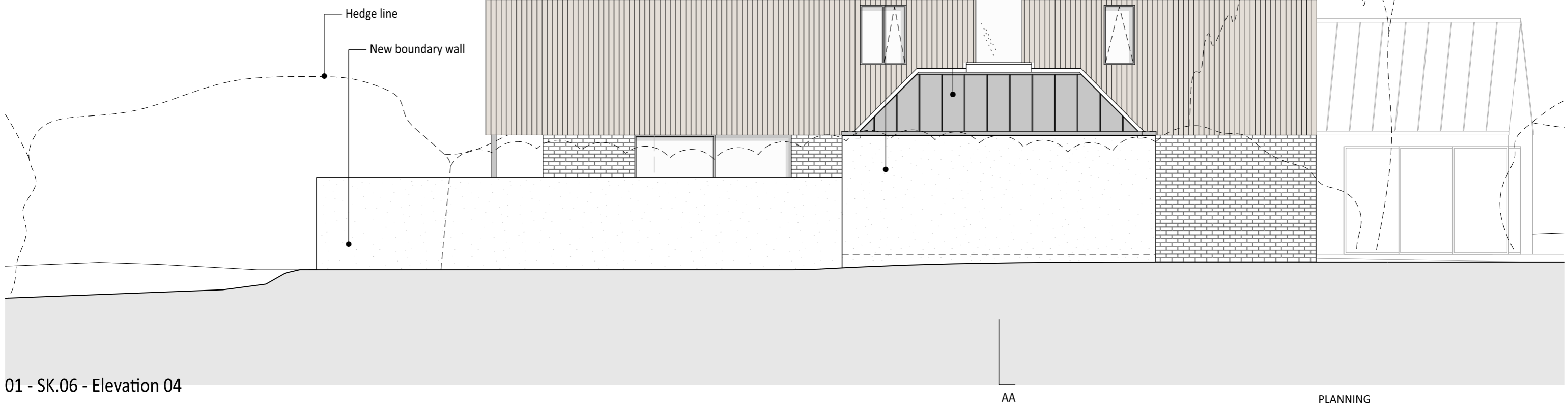
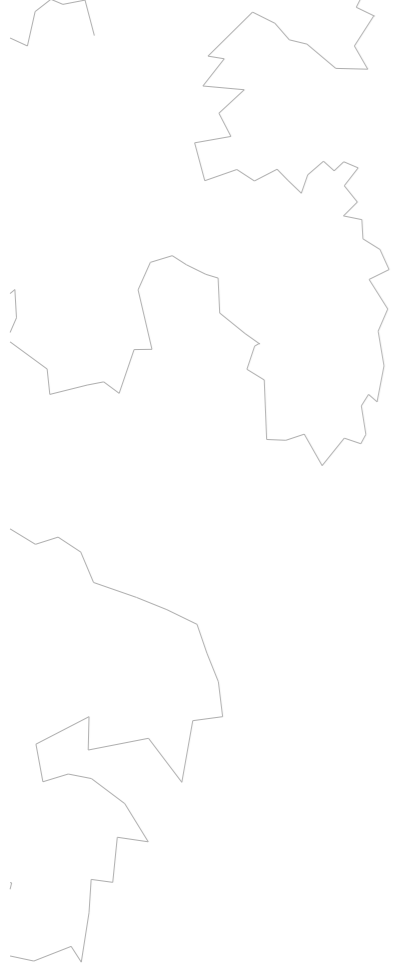
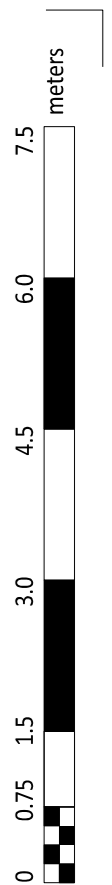
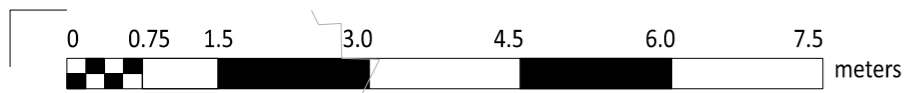

01 - SK.06 - Elevation 04

Copyright Copyright in design and this drawing is the property of Jonathan Douglas Architects. Reproduction in whole or in part is forbidden.

Notes All dimensions are to be checked on site by the contractor. Do not scale this drawing. Any errors or omissions are to be reported to the Architect immediately.

This drawing is to be read in conjunction with all the relevant consultants' and / or specialists' drawings/ documents, any discrepancies or variations are to be notified.

The contractor shall submit setting-out drawings to the Architect for approval, without which, manufacture shall not commence. All work must comply with relevant British Standards and Building Regulations.

Revisions

A 08.01. 2024 Updated greening and revised southern building line

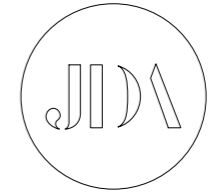

PLANNING

Client **Mr and Mrs S Zavier**

Project **Highcroft**

Drawing Title **SK.06 - Elevation 04**

Scale 1:75 / A3 Date 14.02.2023 Drawn JD

Job no. 21.05 Dwg no. **SK.06.13** Rev no. A

JONATHAN DOUGLAS ARCHITECTS

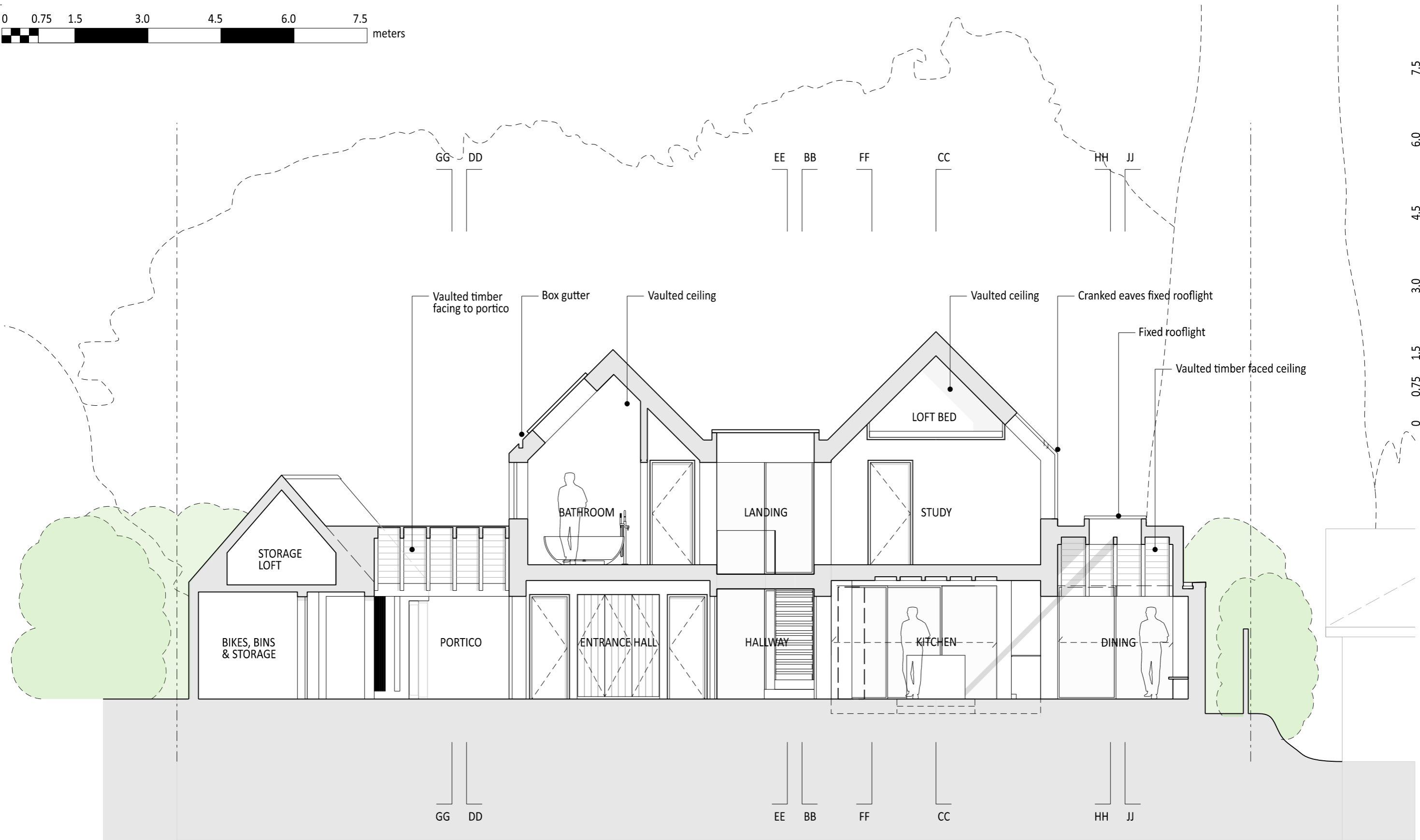
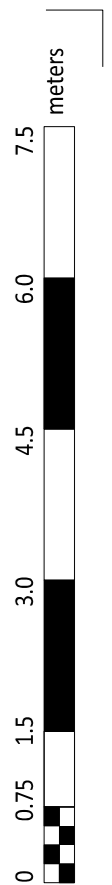
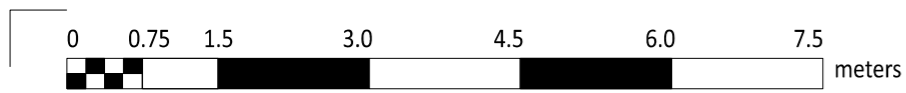

01 - SK.06 - Section AA

Copyright

Copyright in design and this drawing is the property of Jonathan Douglas Architects. Reproduction in whole or in part is forbidden.

All dimensions are to be checked on site by the contractor. Do not scale this drawing. Any errors or omissions are to be reported to the Architect immediately.

This drawing is to be read in conjunction with all the relevant consultants' and / or specialists' drawings/ documents, any discrepancies or variations are to be notified.

The contractor shall submit setting-out drawings to the Architect for approval, without which, manufacture shall not commence. All work must comply with relevant British Standards and Building Regulations.

Notes

Revisions

A	17.10.2022	Studio Revision
B	08.01.2024	Updated greening and revised southern building line

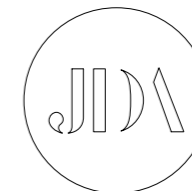

PLANNING

Client	Mr and Mrs S Zavier		
Project	Highcroft		
Drawing Title	SK.06 - Section AA		
Scale	1:75 / A3	Date	21.09.2022
Job no.	21.05	Dwg no.	SK.06.20
		Rev no.	B

JONATHAN DOUGLAS ARCHITECTS

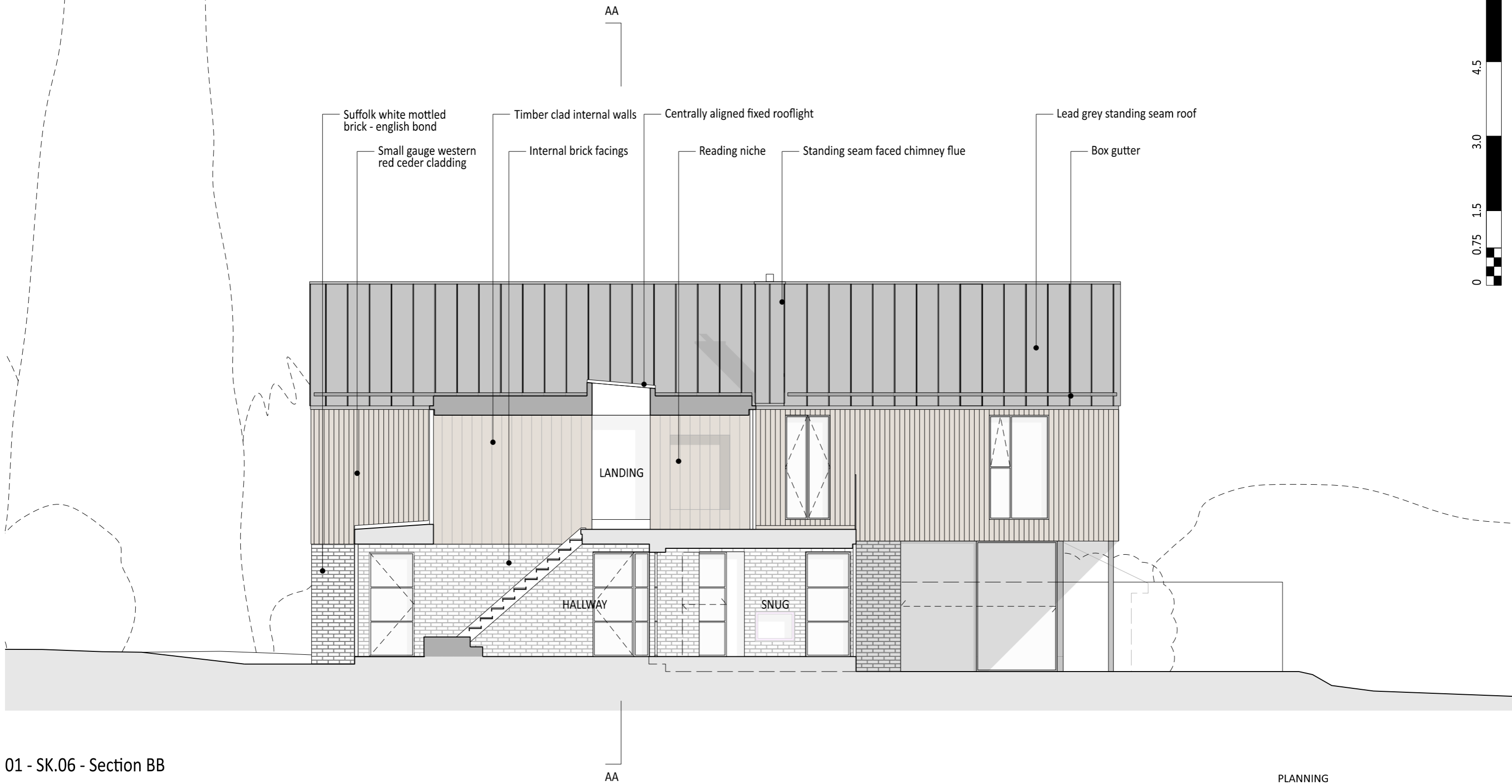
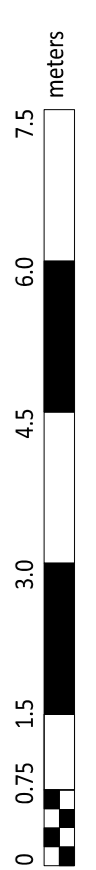
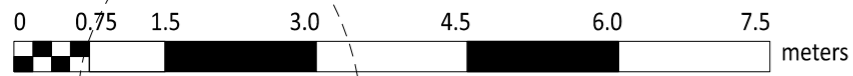

01 - SK.06 - Section BB

Copyright

Copyright in design and this drawing is the property of Jonathan Douglas Architects. Reproduction in whole or in part is forbidden.

All dimensions are to be checked on site by the contractor. Do not scale this drawing. Any errors or omissions are to be reported to the Architect immediately.

This drawing is to be read in conjunction with all the relevant consultants' and / or specialists' drawings/ documents, any discrepancies or variations are to be notified.

The contractor shall submit setting-out drawings to the Architect for approval, without which, manufacture shall not commence. All work must comply with relevant British Standards and Building Regulations.

Notes

Revisions

A	17.10.2022	Studio Revision
B	08.01.2024	Updated greening and revised southern building line

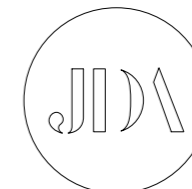

PLANNING

Client	Mr and Mrs S Zavier		
Project	Highcroft		
Drawing Title	SK.06 - Section BB		
Scale	1:75 / A3	Date	21.09.2022
Drawn	JD		
Job no.	21.05	Dwg no.	SK.06.21
Rev no.	B		

JONATHAN DOUGLAS ARCHITECTS

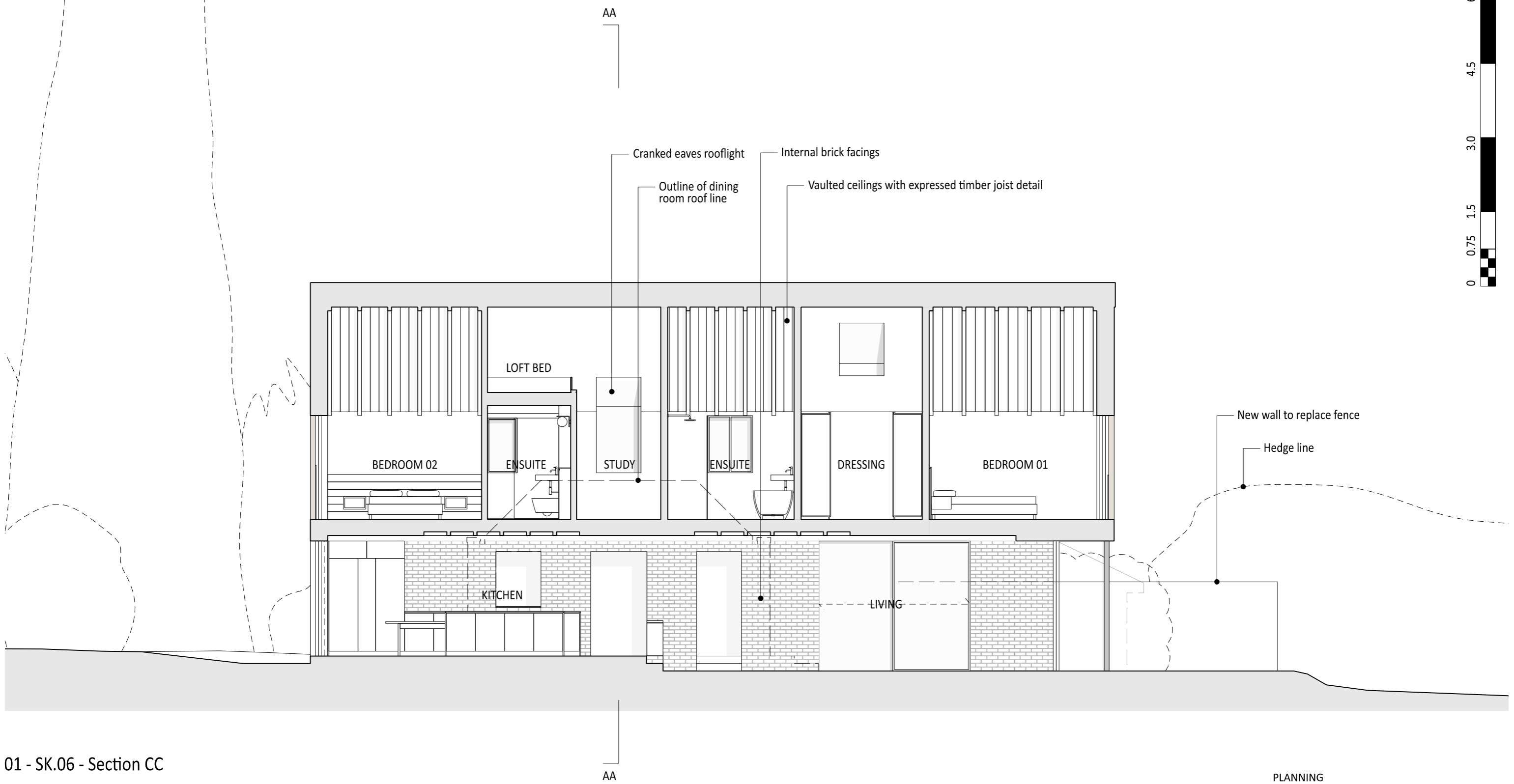
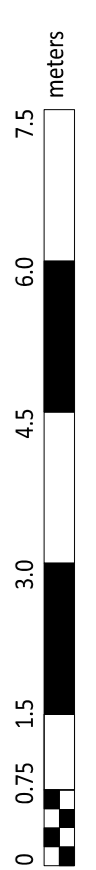
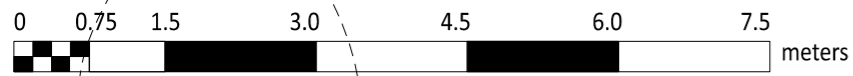

01 - SK.06 - Section CC

Copyright
 Copyright in design and this drawing is the property of Jonathan Douglas Architects. Reproduction in whole or in part is forbidden.

Notes
 All dimensions are to be checked on site by the contractor. Do not scale this drawing. Any errors or omissions are to be reported to the Architect immediately.

This drawing is to be read in conjunction with all the relevant consultants' and / or specialists' drawings/ documents, any discrepancies or variations are to be notified.

The contractor shall submit setting-out drawings to the Architect for approval, without which, manufacture shall not commence. All work must comply with relevant British Standards and Building Regulations.

Revisions

A	17.10.2022	Studio Revision
B	08.01.2024	Updated greening and revised southern building line

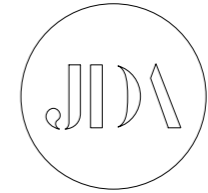

PLANNING

Client	Mr and Mrs S Zavier		
Project	Highcroft		
Drawing Title	SK.06 - Section CC		
Scale	1:75 / A3	Date	21.09.2022
Drawn	JD	Rev no.	B
Job no.	21.05	Dwg no.	SK.06.22

JONATHAN DOUGLAS ARCHITECTS

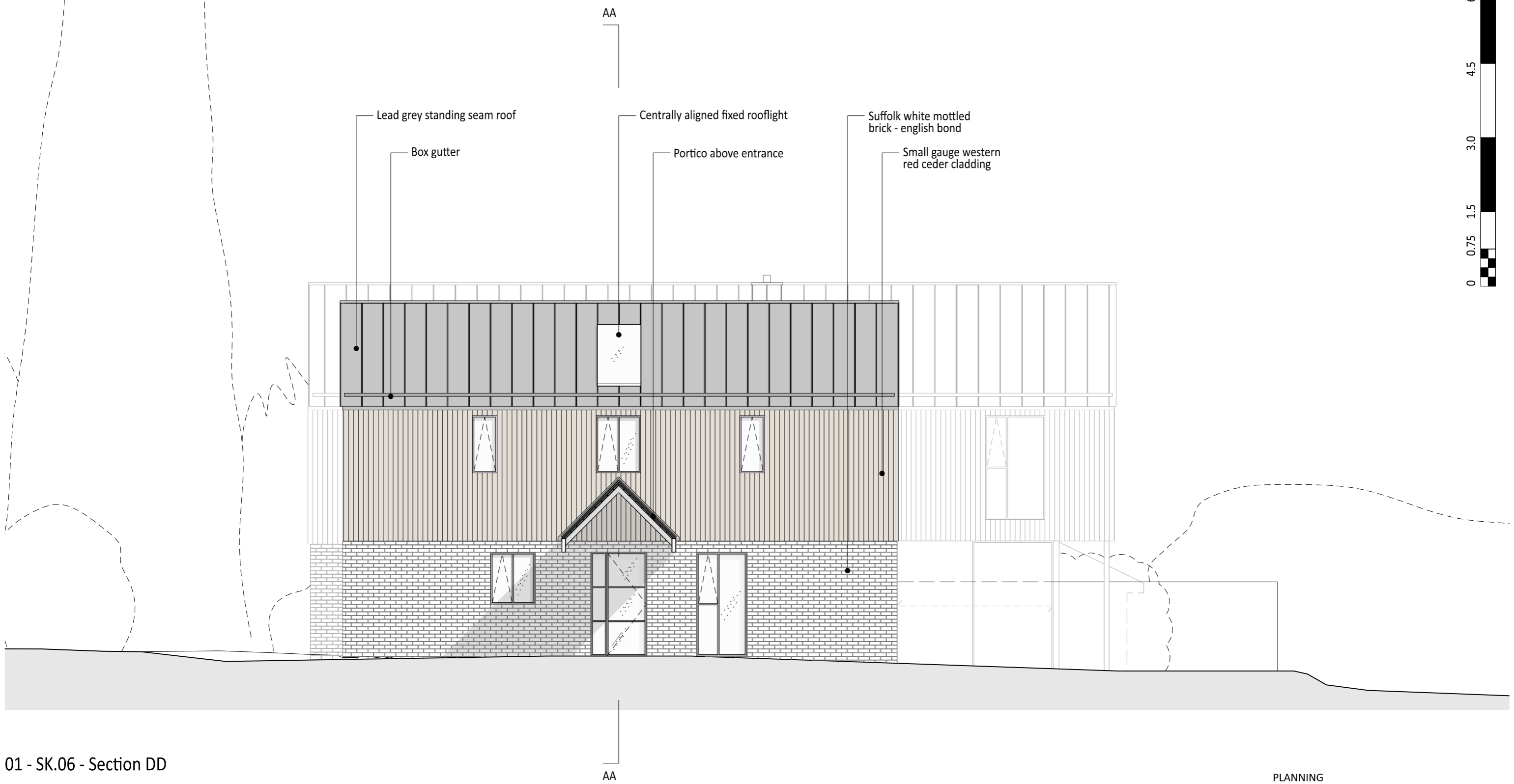
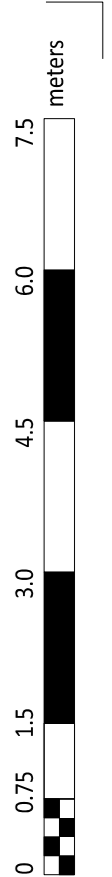
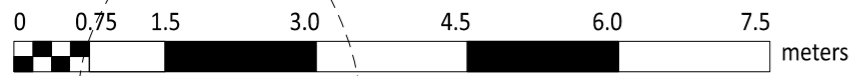

Lead grey standing seam roof
 Box gutter
 Centrally aligned fixed rooflight
 Portico above entrance
 Suffolk white mottled brick - english bond
 Small gauge western red cedar cladding

01 - SK.06 - Section DD

Copyright
 Copyright in design and this drawing is the property of Jonathan Douglas Architects. Reproduction in whole or in part is forbidden.
 All dimensions are to be checked on site by the contractor. Do not scale this drawing. Any errors or omissions are to be reported to the Architect immediately.
 This drawing is to be read in conjunction with all the relevant consultants' and / or specialists' drawings/ documents, any discrepancies or variations are to be notified.
 The contractor shall submit setting-out drawings to the Architect for approval, without which, manufacture shall not commence. All work must comply with relevant British Standards and Building Regulations.

Notes

Revisions

A	17. 10. 2022	Studio Revision
B	08.01. 2024	Updated greening and revised southern building line

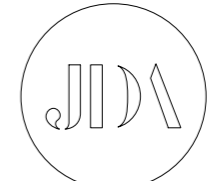

PLANNING

Client	Mr and Mrs S Zahir		
Project	Highcroft		
Drawing Title	SK.06 - Section DD		
Scale	1:75 / A3	Date	21.09.2022
Drawn	JD		
Job no.	21.05	Dwg no.	SK.06.23
Rev no.	B		

JONATHAN DOUGLAS ARCHITECTS

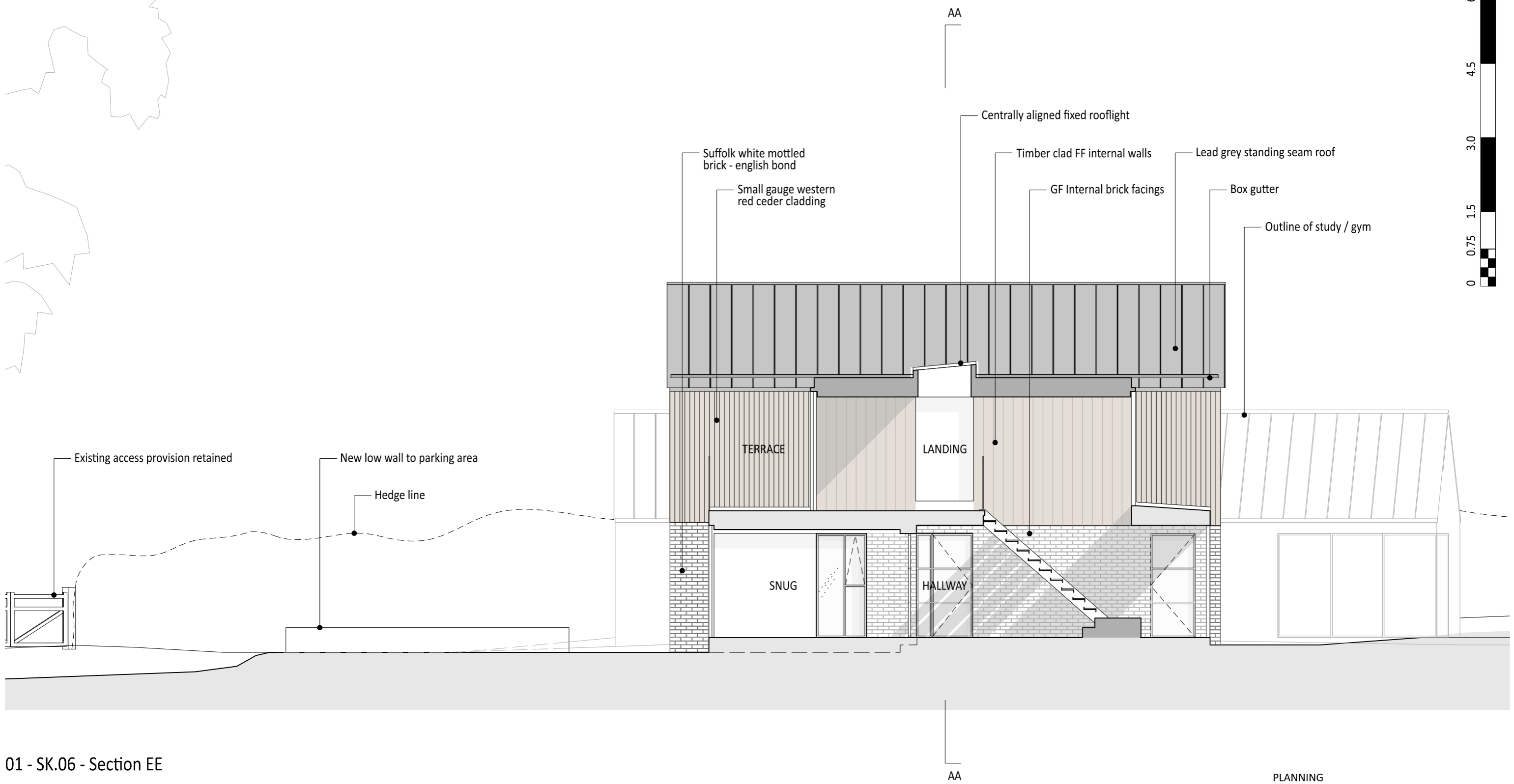
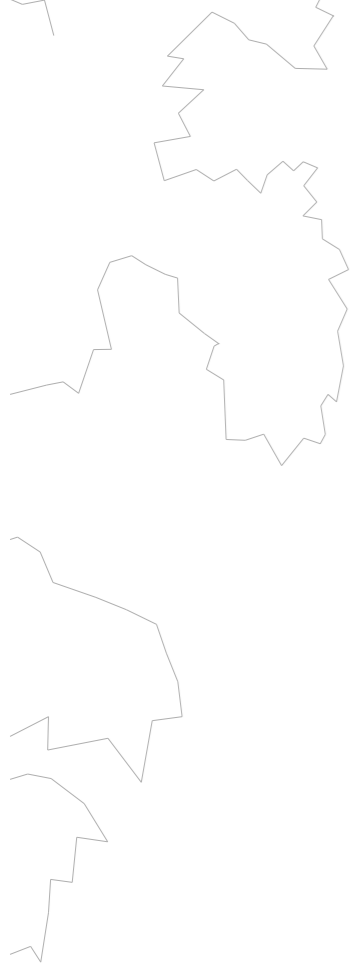
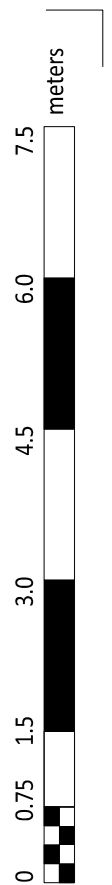
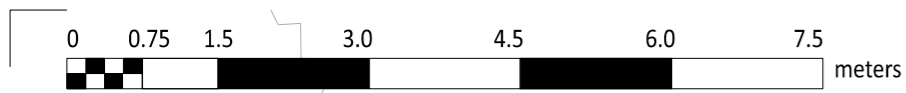

01 - SK.06 - Section EE

Copyright
 Copyright in design and this drawing is the property of Jonathan Douglas Architects. Reproduction in whole or in part is forbidden.

Notes
 All dimensions are to be checked on site by the contractor. Do not scale this drawing. Any errors or omissions are to be reported to the Architect immediately.

This drawing is to be read in conjunction with all the relevant consultants' and / or specialists' drawings/ documents, any discrepancies or variations are to be notified.

The contractor shall submit setting-out drawings to the Architect for approval, without which, manufacture shall not commence. All work must comply with relevant British Standards and Building Regulations.

Revisions

A	17. 10. 2022	Studio Revision
---	--------------	-----------------

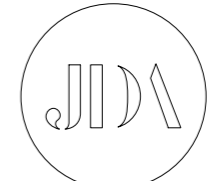

PLANNING

Client	Mr and Mrs S Zavier		
Project	Highcroft		
Drawing Title	SK.06 - Section EE		
Scale	1:75 / A3	Date	21.09.2022
Drawn	JD	Rev no.	A
Job no.	21.05	Dwg no.	SK.06.24

JONATHAN DOUGLAS ARCHITECTS

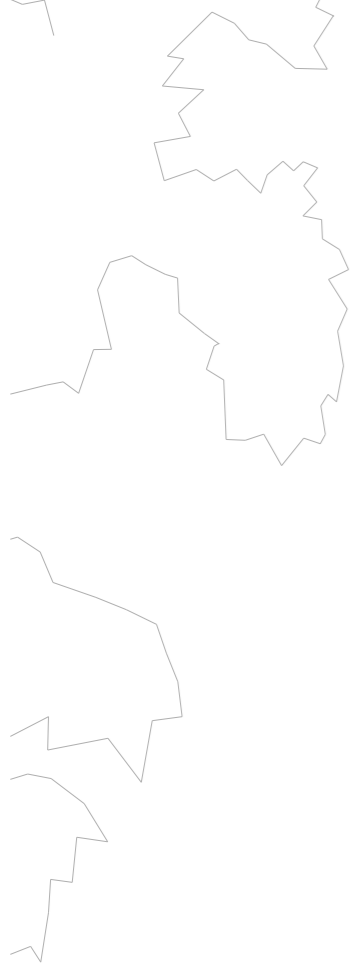
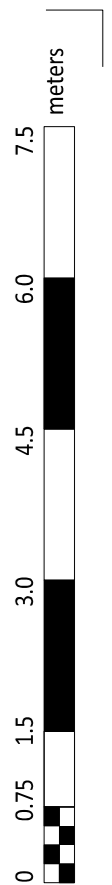
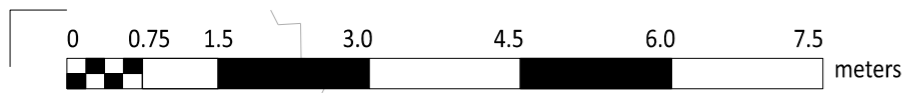

01 - SK.06 - Section FF

Copyright
 Copyright in design and this drawing is the property of Jonathan Douglas Architects. Reproduction in whole or in part is forbidden.

Notes
 All dimensions are to be checked on site by the contractor. Do not scale this drawing. Any errors or omissions are to be reported to the Architect immediately.

This drawing is to be read in conjunction with all the relevant consultants' and / or specialists' drawings/ documents, any discrepancies or variations are to be notified.

The contractor shall submit setting-out drawings to the Architect for approval, without which, manufacture shall not commence. All work must comply with relevant British Standards and Building Regulations.

Revisions

A	17. 10. 2022	Studio Revision
---	--------------	-----------------

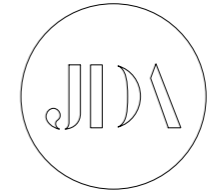

PLANNING

Client	Mr and Mrs S Zavier		
Project	Highcroft		
Drawing Title	SK.06 - Section FF		
Scale	1:75 / A3	Date	21.09.2022
Job no.	21.05	Dwg no.	SK.06.25
		Rev no.	A

JONATHAN DOUGLAS ARCHITECTS

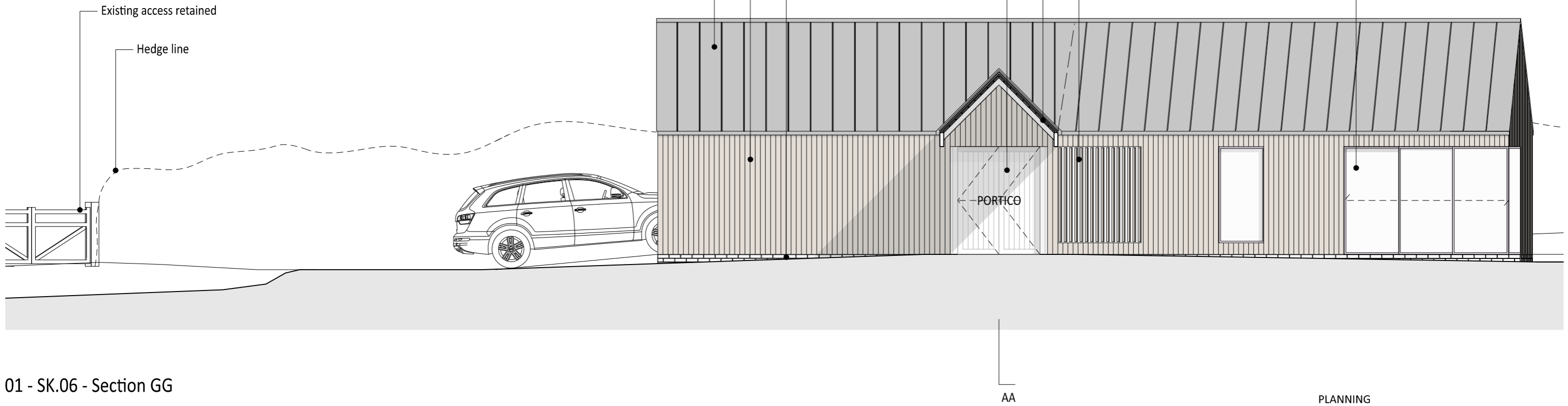
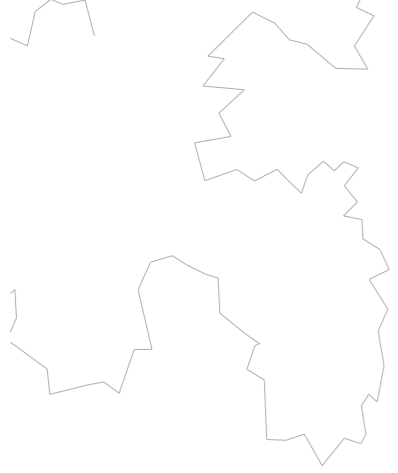
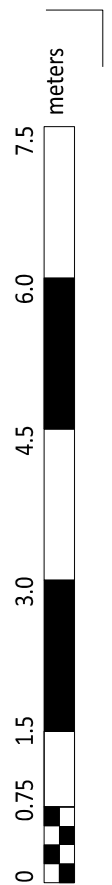
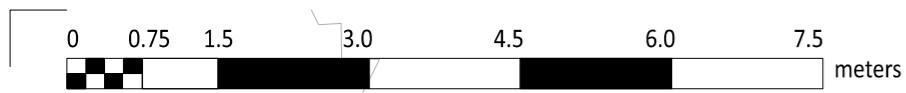

01 - SK.06 - Section GG

Copyright
 Copyright in design and this drawing is the property of Jonathan Douglas Architects. Reproduction in whole or in part is forbidden.

Notes
 All dimensions are to be checked on site by the contractor. Do not scale this drawing. Any errors or omissions are to be reported to the Architect immediately.

This drawing is to be read in conjunction with all the relevant consultants' and / or specialists' drawings/ documents, any discrepancies or variations are to be notified.

The contractor shall submit setting-out drawings to the Architect for approval, without which, manufacture shall not commence. All work must comply with relevant British Standards and Building Regulations.

Revisions

A	17. 10. 2022	Studio Revision
---	--------------	-----------------

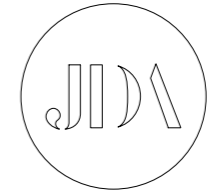

PLANNING

Client	Mr and Mrs S Zavier		
Project	Highcroft		
Drawing Title	SK.06 - Section GG		
Scale	1:75 / A3	Date	21.09.2022
Job no.	21.05	Dwg no.	SK.06.26
		Rev no.	A

JONATHAN DOUGLAS ARCHITECTS

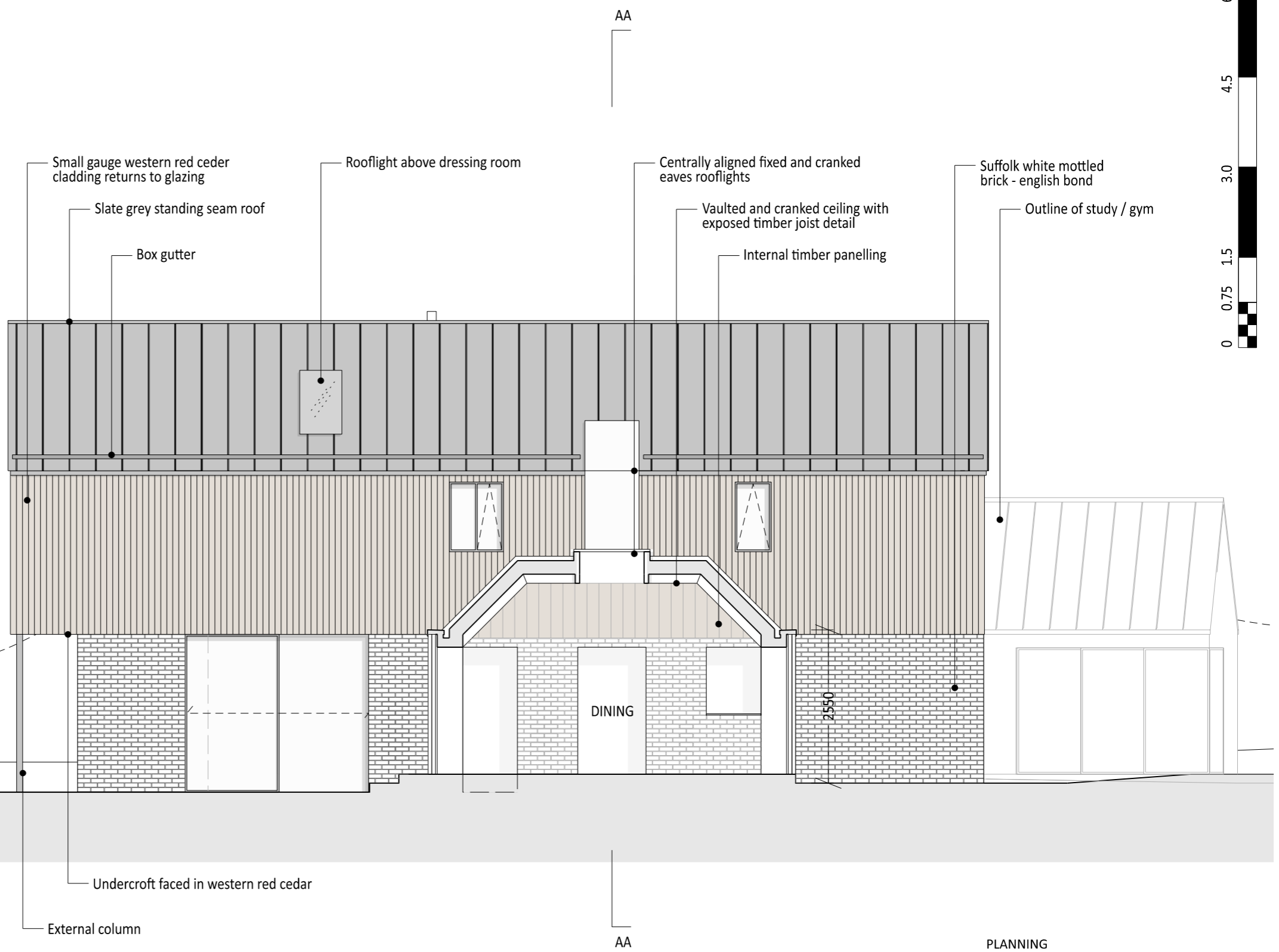
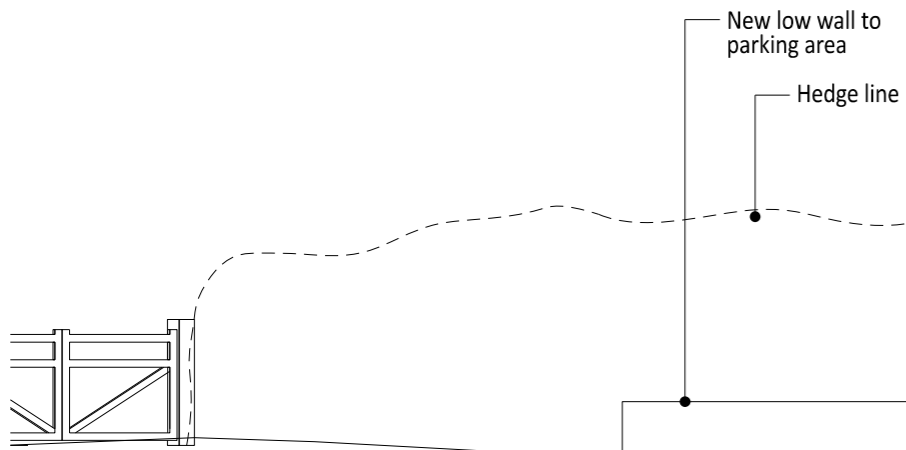
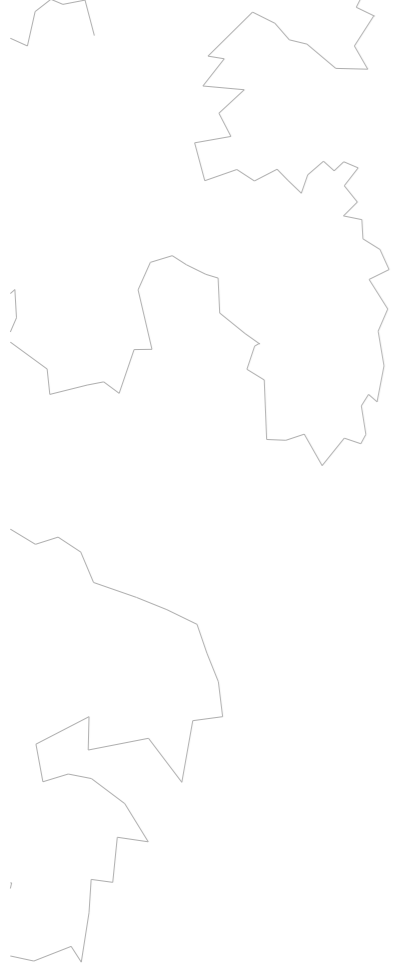
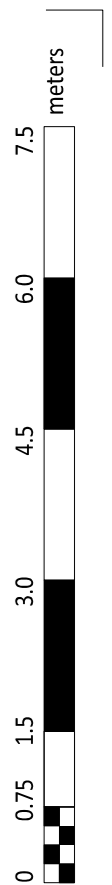
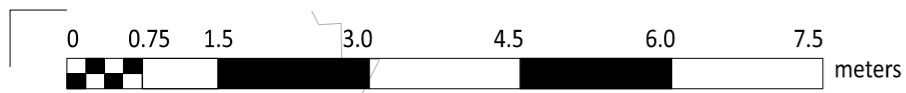

01 - SK.06 - Section HH

Copyright
 Copyright in design and this drawing is the property of Jonathan Douglas Architects. Reproduction in whole or in part is forbidden.

Notes
 All dimensions are to be checked on site by the contractor. Do not scale this drawing. Any errors or omissions are to be reported to the Architect immediately.

This drawing is to be read in conjunction with all the relevant consultants' and / or specialists' drawings/ documents, any discrepancies or variations are to be notified.

The contractor shall submit setting-out drawings to the Architect for approval, without which, manufacture shall not commence. All work must comply with relevant British Standards and Building Regulations.

Revisions

A	17. 10. 2022	Studio Revision
---	--------------	-----------------

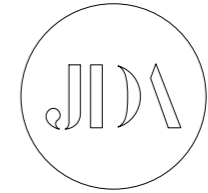

PLANNING

Client	Mr and Mrs S Zavier		
Project	Highcroft		
Drawing Title	SK.06 - Section HH		
Scale	1:75 / A3	Date	21.09.2022
Drawn	JD	Rev no.	A
Job no.	21.05	Dwg no.	SK.06.27

JONATHAN DOUGLAS ARCHITECTS

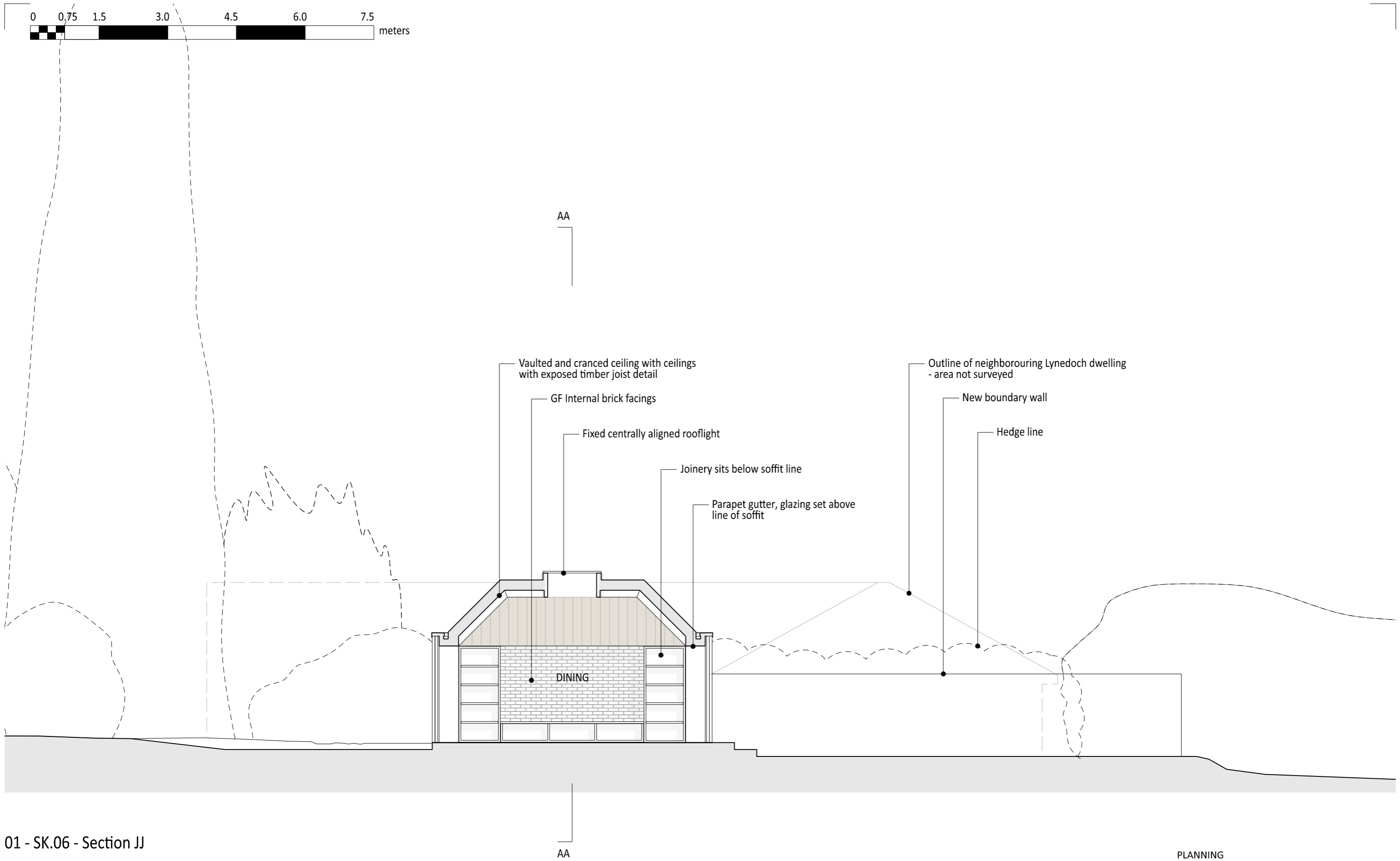
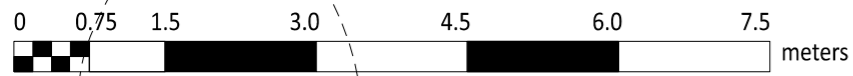

01 - SK.06 - Section JJ

Copyright

Copyright in design and this drawing is the property of Jonathan Douglas Architects. Reproduction in whole or in part is forbidden.

All dimensions are to be checked on site by the contractor. Do not scale this drawing. Any errors or omissions are to be reported to the Architect immediately.

This drawing is to be read in conjunction with all the relevant consultants' and / or specialists' drawings/ documents, any discrepancies or variations are to be notified.

The contractor shall submit setting-out drawings to the Architect for approval, without which, manufacture shall not commence. All work must comply with relevant British Standards and Building Regulations.

Notes

Revisions

A	17.10.2022	Studio Revision
B	08.01.2024	Updated greening and revised southern building line

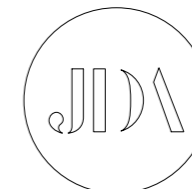

PLANNING

Client	Mr and Mrs S Zavier		
Project	Highcroft		
Drawing Title	SK.06 - Section JJ		
Scale	1:75 / A3	Date	21.09.2022
Job no.	21.05	Dwg no.	SK.06.28
		Rev no.	B

JONATHAN DOUGLAS ARCHITECTS