

01 - Longitudinal Section Elevation FF - Existing

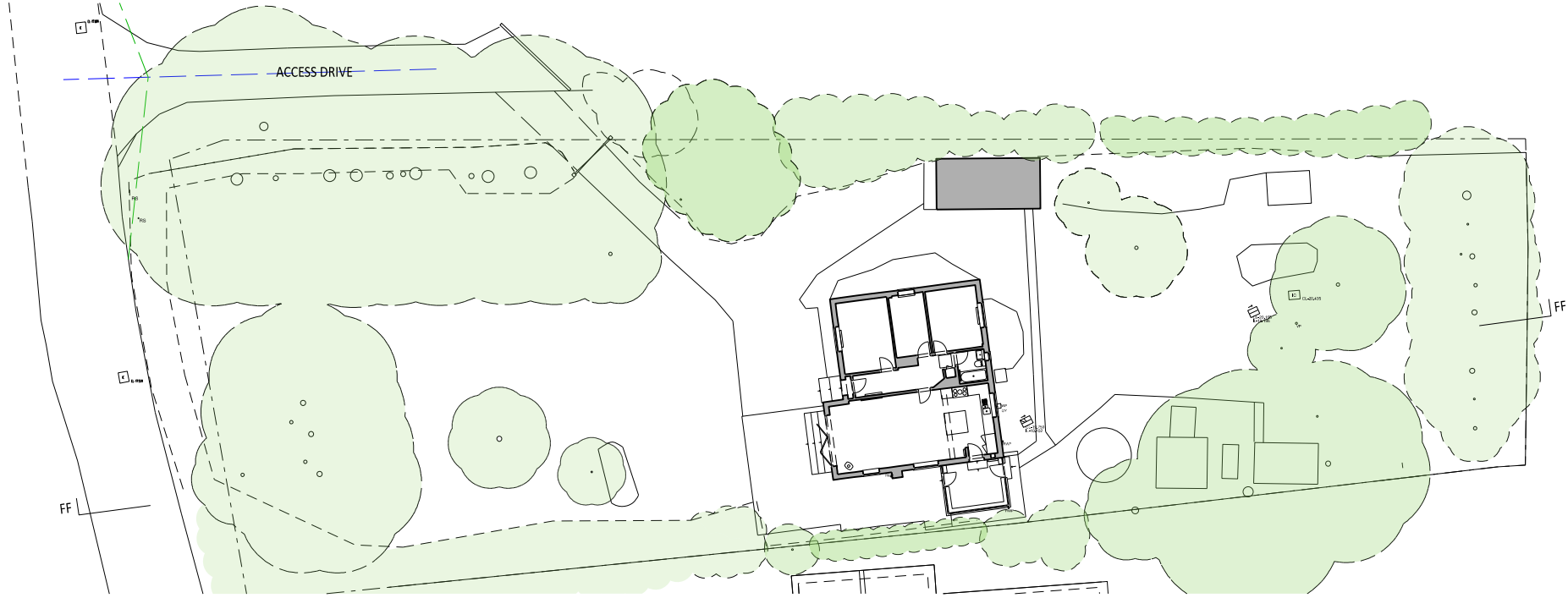

02 - General Arrangement Plan - Existing

Copyright
 Copyright in design and this drawing is the property of Jonathan Douglas Architects. Reproduction in whole or in part is forbidden.
 All dimensions are to be checked on site by the contractor. Do not scale this drawing. Any errors or omissions are to be reported to the Architect immediately.
 This drawing is to be read in conjunction with all the relevant consultants' and / or specialists' drawings/ documents, any discrepancies or variations are to be notified.
 The contractor shall submit setting out drawings to the Architect for approval, without which, manufacture shall not commence. All work must comply with relevant British Standards and Building Regulations.

Notes

Revisions
 A 09.01.2024 Updated vegetation

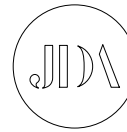

EXISTING			
Client	Mr and Mrs S Zavahir		
Project	Highcroft		
Drawing Title	Existing GA Plan		
Scale	1:250 / A3	Date	15.09.2021
Job no.	21.05	Dwg no.	00.00
		Drawn	JD
		Rev no.	A
JONATHAN DOUGLAS ARCHITECTS			

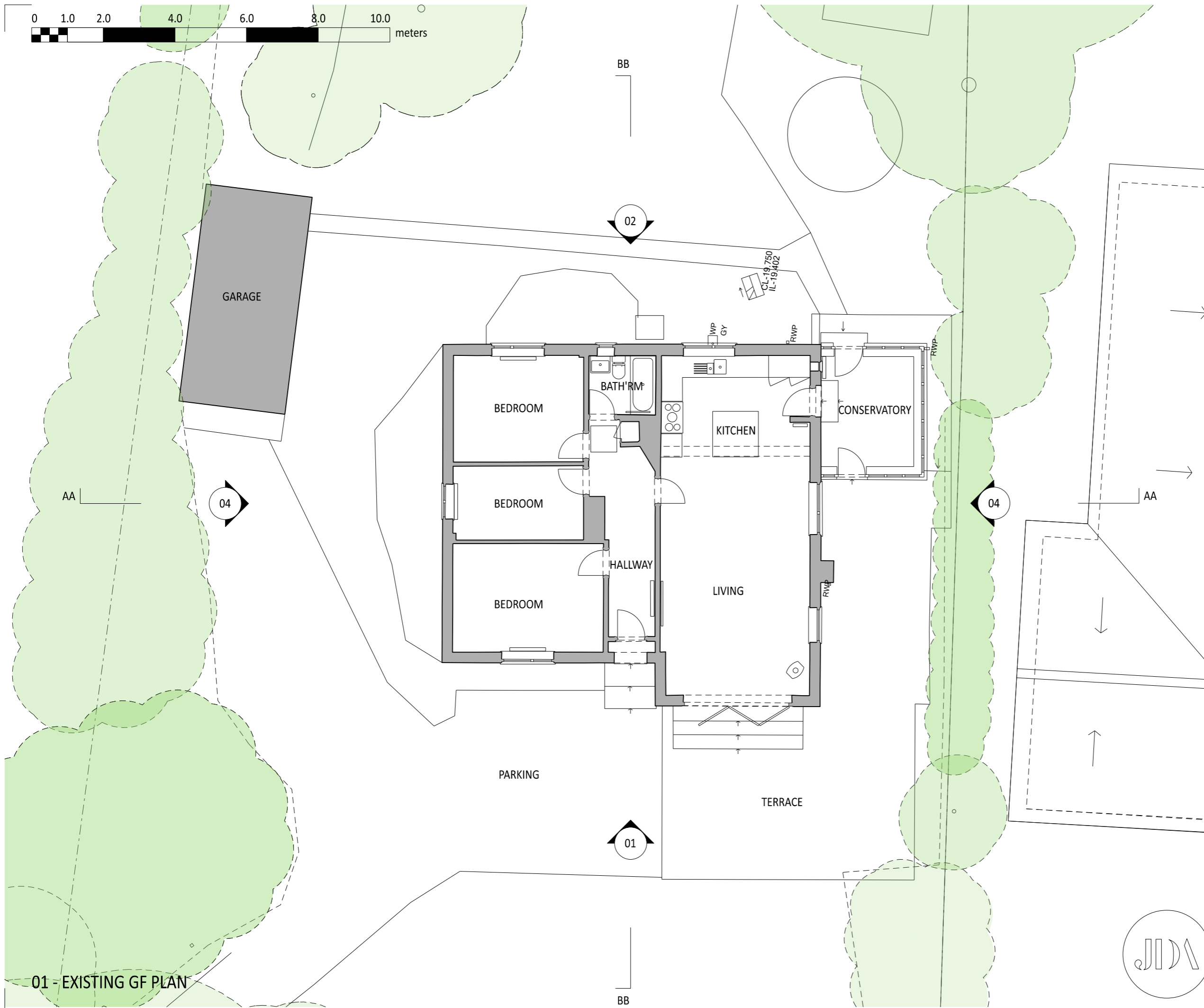
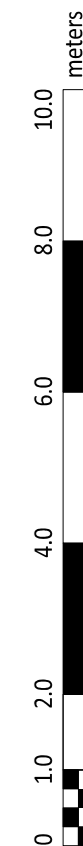
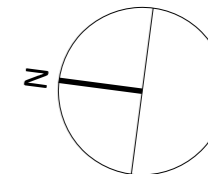
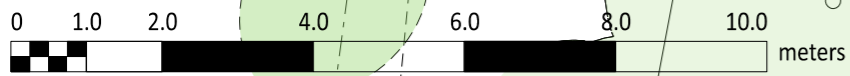

Copyright
 Copyright in design and this drawing is the property of Jonathan Douglas Architects. Reproduction in whole or in part is forbidden.
 All dimensions are to be checked on site by the contractor. Do not scale this drawing. Any errors or omissions are to be reported to the Architect immediately.
 This drawing is to be read in conjunction with all the relevant consultants' and / or specialists' drawings/ documents, any discrepancies or variations are to be notified.
 The contractor shall submit setting-out drawings to the Architect for approval, without which, manufacture shall not commence. All work must comply with relevant British Standards and Building Regulations.

Revisions

A	09. 01. 2024	Updated vegetation
---	--------------	--------------------

Notes

EXISTING

Client	Mr and Mrs S Zavier		
Project	Highcroft		
Drawing Title	Existing Ground Floor Plan		
Scale	1:100 / A3	Date	21.09.2022
Drawn	JD		
Job no.	21.05	Dwg no.	00.01
Rev no.	A		

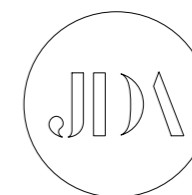

JONATHAN DOUGLAS ARCHITECTS

01 - EXISTING GF PLAN

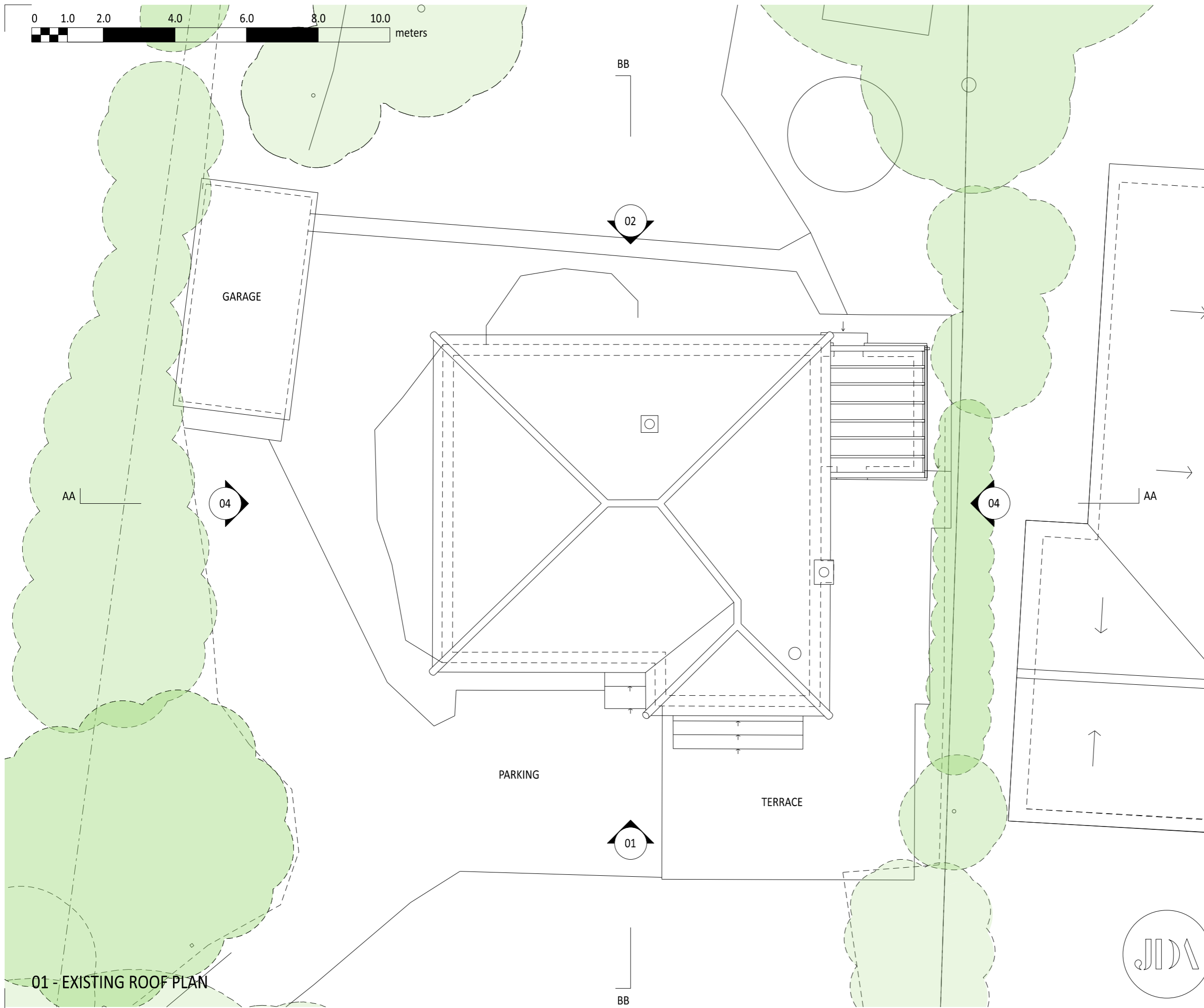
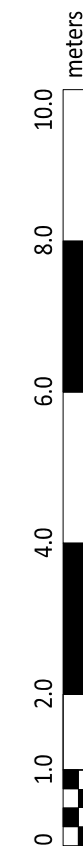
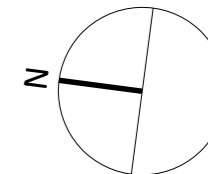
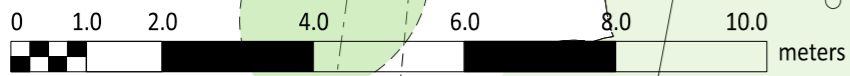

Copyright
 Copyright in design and this drawing is the property of Jonathan Douglas Architects. Reproduction in whole or in part is forbidden.
 All dimensions are to be checked on site by the contractor. Do not scale this drawing. Any errors or omissions are to be reported to the Architect immediately.
 This drawing is to be read in conjunction with all the relevant consultants' and / or specialists' drawings/ documents, any discrepancies or variations are to be notified.
 The contractor shall submit setting-out drawings to the Architect for approval, without which, manufacture shall not commence. All work must comply with relevant British Standards and Building Regulations.

Revisions

A	09. 01. 2024	Updated vegetation
---	--------------	--------------------

Notes

EXISTING

Client	Mr and Mrs S Zavier		
Project	Highcroft		
Drawing Title	Existing Roof Plan		
Scale	1:100 / A3	Date	21.09.2022
Drawn	JD		
Job no.	21.05	Dwg no.	00.02
Rev no.	A		

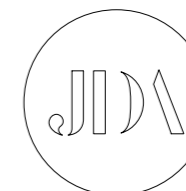

JONATHAN DOUGLAS ARCHITECTS

01 - EXISTING ROOF PLAN

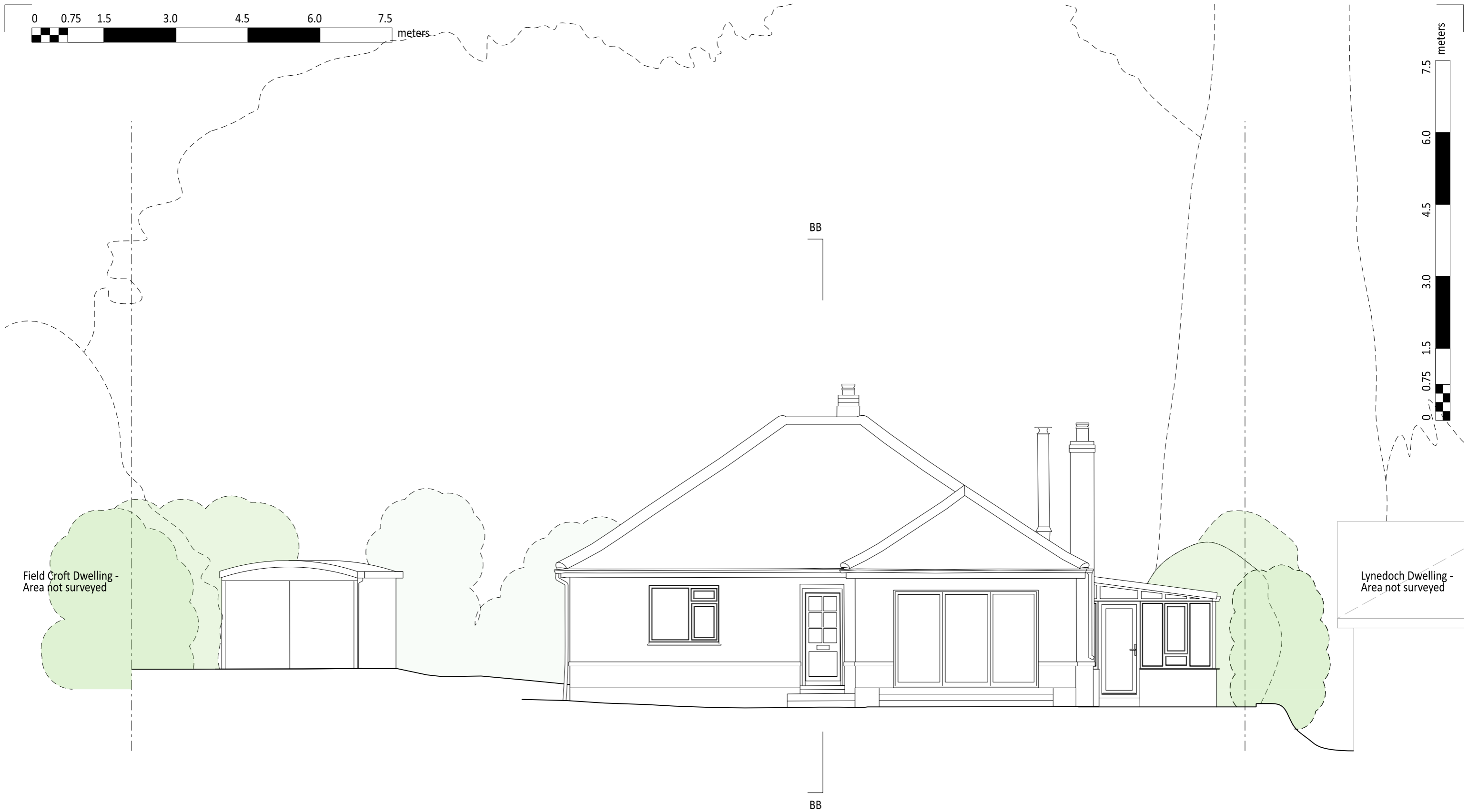

01 - Existing Front Elevation 01

Copyright

Copyright in design and this drawing is the property of Jonathan Douglas Architects. Reproduction in whole or in part is forbidden.

All dimensions are to be checked on site by the contractor. Do not scale this drawing. Any errors or omissions are to be reported to the Architect immediately.

This drawing is to be read in conjunction with all the relevant consultants' and / or specialists' drawings/ documents, any discrepancies or variations are to be notified.

The contractor shall submit setting-out drawings to the Architect for approval, without which, manufacture shall not commence. All work must comply with relevant British Standards and Building Regulations.

Notes

Revisions

A 09. 01. 2024 Updated vegetation

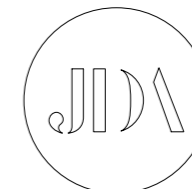

EXISTING

Client **Mr and Mrs S Zavier**

Project **Highcroft**

Drawing Title **Existing Elevation 01**

Scale **1:75 / A3** Date **21.09.2022** Drawn **JD**

Job no. **21.05** Dwg no. **00.10** Rev no. **A**

JONATHAN DOUGLAS ARCHITECTS

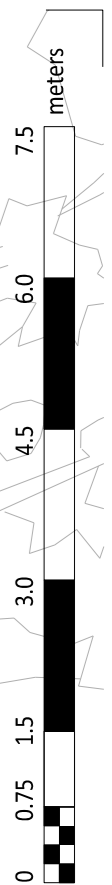
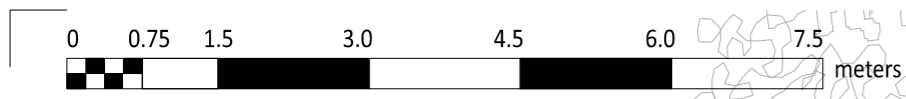

01 - Existing Rear Elevation 02

Copyright

Copyright in design and this drawing is the property of Jonathan Douglas Architects. Reproduction in whole or in part is forbidden.

All dimensions are to be checked on site by the contractor. Do not scale this drawing. Any errors or omissions are to be reported to the Architect immediately.

This drawing is to be read in conjunction with all the relevant consultants' and / or specialists' drawings/ documents, any discrepancies or variations are to be notified.

The contractor shall submit setting-out drawings to the Architect for approval, without which, manufacture shall not commence. All work must comply with relevant British Standards and Building Regulations.

Notes

Revisions

A 09. 01. 2024 Updated vegetation

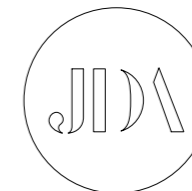

EXISTING

Client **Mr and Mrs S Zahir**

Project **Highcroft**

Drawing Title **Existing Rear Elevation 02**

Scale **1:75 / A3** Date **21.09.2022** Drawn **JD**

Job no. **21.05** Dwg no. **00.11** Rev no. **A**

JONATHAN DOUGLAS ARCHITECTS

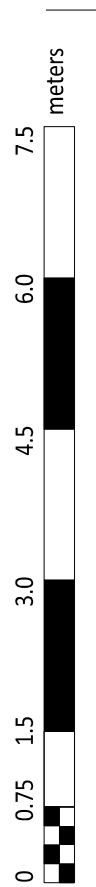
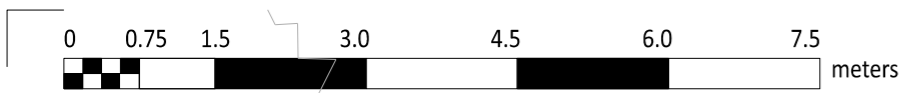

01 - Existing Side [East] Elevation 03

Copyright Notes

Copyright in design and this drawing is the property of Jonathan Douglas Architects. Reproduction in whole or in part is forbidden.
 All dimensions are to be checked on site by the contractor. Do not scale this drawing. Any errors or omissions are to be reported to the Architect immediately.
 This drawing is to be read in conjunction with all the relevant consultants' and / or specialists' drawings/ documents, any discrepancies or variations are to be notified.
 The contractor shall submit setting-out drawings to the Architect for approval, without which, manufacture shall not commence. All work must comply with relevant British Standards and Building Regulations.

Revisions

* 01. 01. 2022 *

AA

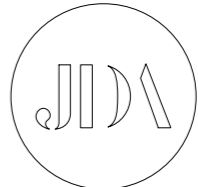

EXISTING

Client	Mr and Mrs S Zavier		
Project	Highcroft		
Drawing Title	Existing Elevation 03		
Scale	1:75 / A3	Date	21.09.2022
Job no.	21.05	Dwg no.	00.12
		Rev no.	*

JONATHAN DOUGLAS ARCHITECTS

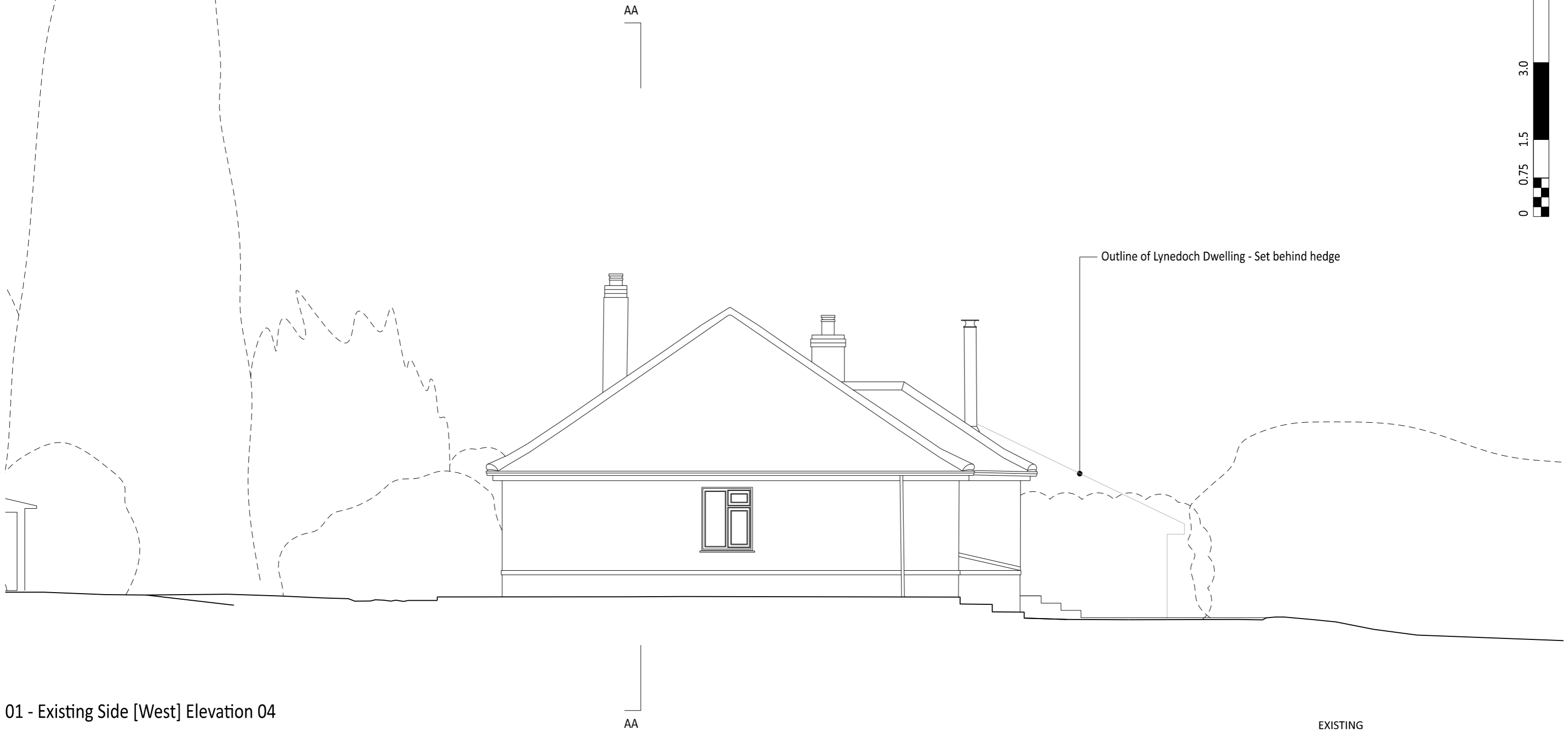
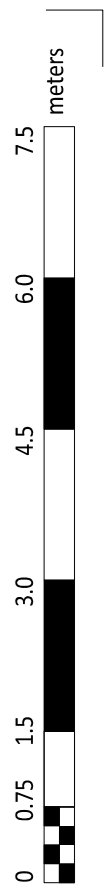
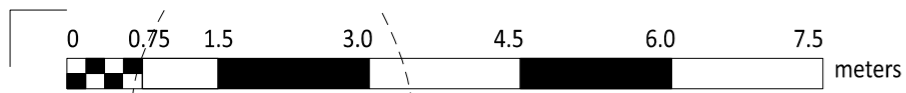

01 - Existing Side [West] Elevation 04

Copyright

Copyright in design and this drawing is the property of Jonathan Douglas Architects. Reproduction in whole or in part is forbidden.

All dimensions are to be checked on site by the contractor. Do not scale this drawing. Any errors or omissions are to be reported to the Architect immediately.

This drawing is to be read in conjunction with all the relevant consultants' and / or specialists' drawings/ documents, any discrepancies or variations are to be notified.

The contractor shall submit setting-out drawings to the Architect for approval, without which, manufacture shall not commence. All work must comply with relevant British Standards and Building Regulations.

Notes

Revisions

A 09. 01. 2024 Updated vegetation

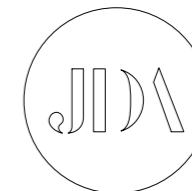

EXISTING

Client Mr and Mrs S Zavier

Project Highcroft

Drawing Title Existing elevation 04

Scale 1:75 / A3 Date 21.09.2022 Drawn JD

Job no. 21.05 Dwg no. 00.13 Rev no. A

JONATHAN DOUGLAS ARCHITECTS

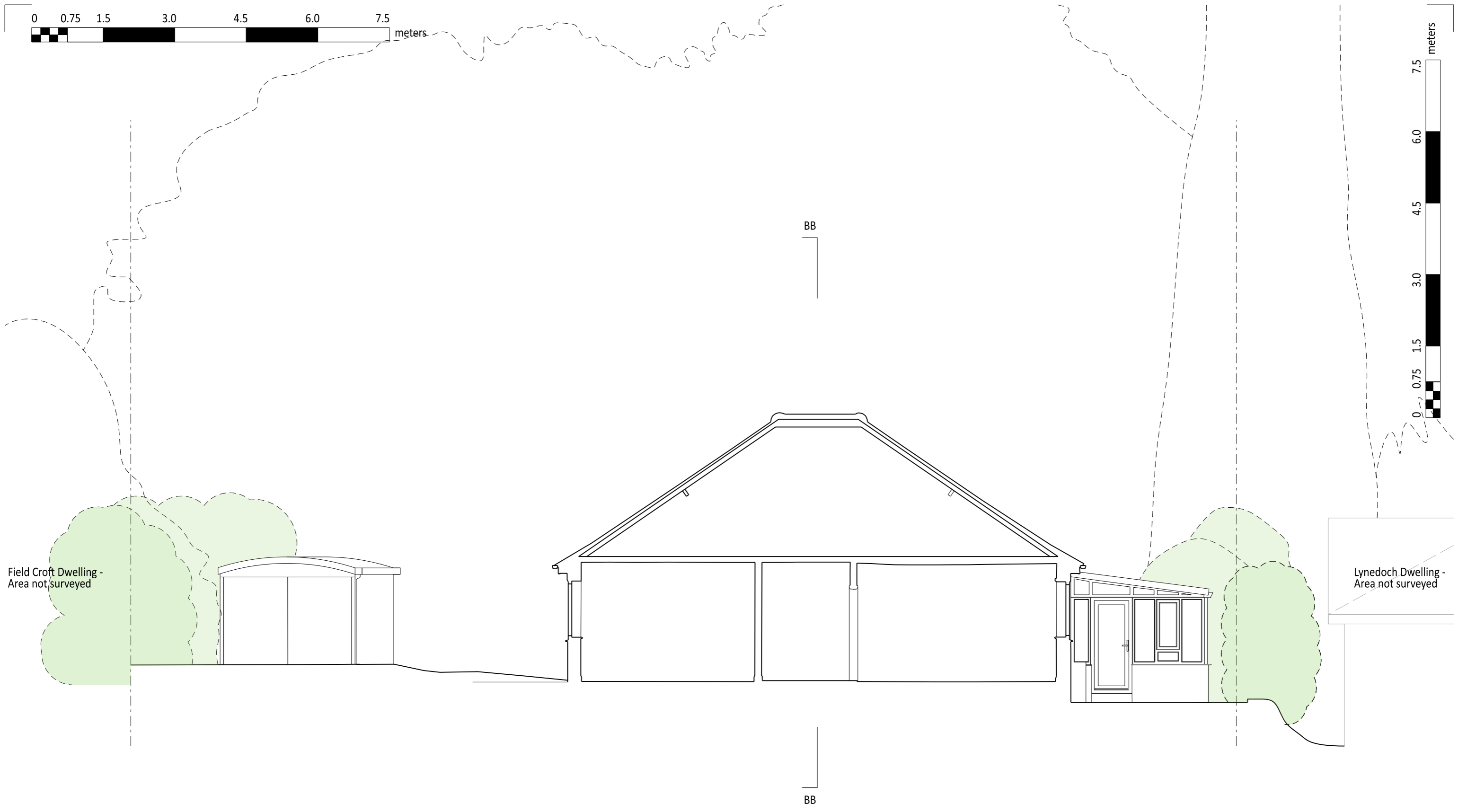
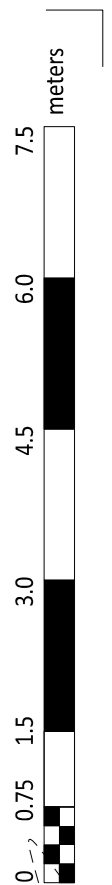
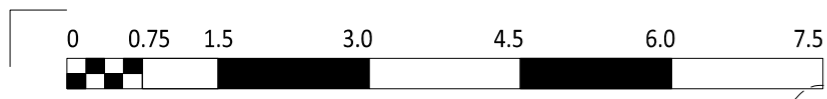

01 - Existing Section AA

Copyright Copyright in design and this drawing is the property of Jonathan Douglas Architects. Reproduction in whole or in part is forbidden.

Notes All dimensions are to be checked on site by the contractor. Do not scale this drawing. Any errors or omissions are to be reported to the Architect immediately.

This drawing is to be read in conjunction with all the relevant consultants' and / or specialists' drawings/ documents, any discrepancies or variations are to be notified.

The contractor shall submit setting-out drawings to the Architect for approval, without which, manufacture shall not commence. All work must comply with relevant British Standards and Building Regulations.

Revisions

A	09. 01. 2024	Updated vegetation
---	--------------	--------------------

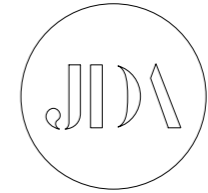

EXISTING

Client	Mr and Mrs S Zavier		
Project	Highcroft		
Drawing Title	Existing Section AA		
Scale	1:75 / A3	Date	21.09.2022
Drawn	JD		
Job no.	21.05	Dwg no.	00.20
Rev no.	A		

JONATHAN DOUGLAS ARCHITECTS

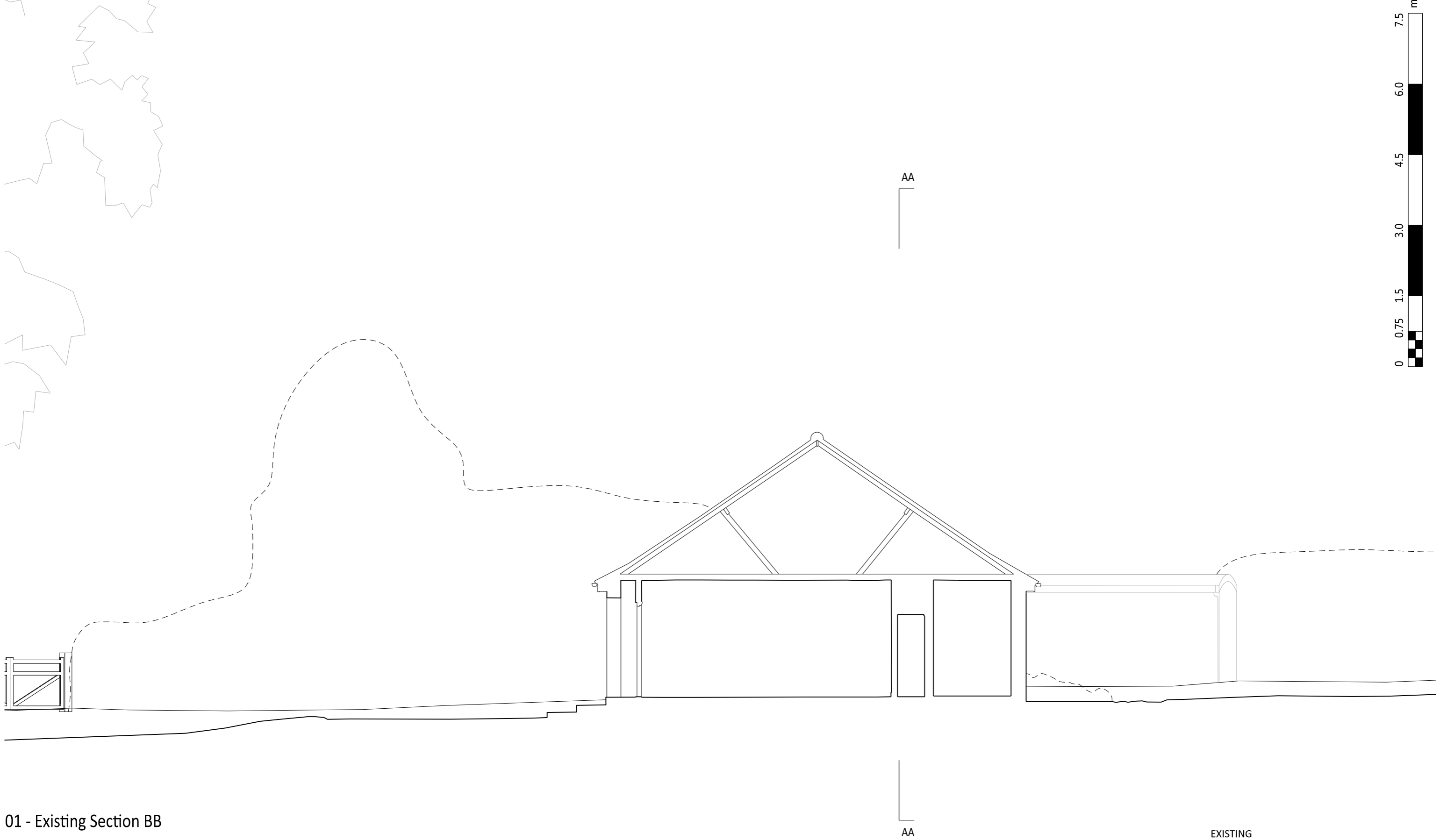
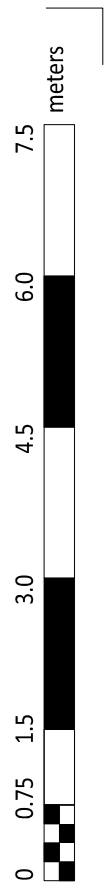
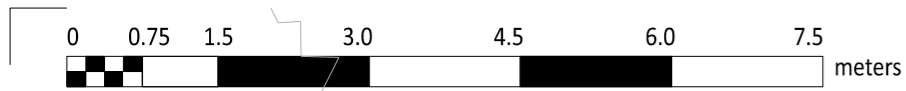

01 - Existing Section BB

Copyright
 Copyright in design and this drawing is the property of Jonathan Douglas Architects. Reproduction in whole or in part is forbidden.

Notes
 All dimensions are to be checked on site by the contractor. Do not scale this drawing. Any errors or omissions are to be reported to the Architect immediately.

This drawing is to be read in conjunction with all the relevant consultants' and / or specialists' drawings/ documents, any discrepancies or variations are to be notified.

The contractor shall submit setting-out drawings to the Architect for approval, without which, manufacture shall not commence. All work must comply with relevant British Standards and Building Regulations.

Revisions

*	01.01.2022	*
---	------------	---

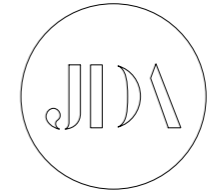

EXISTING

Client	Mr and Mrs S Zavier		
Project	Highcroft		
Drawing Title	Existing Section BB		
Scale	1:75 / A3	Date	21.09.2022
		Drawn	JD
Job no.	21.05	Dwg no.	00.21
		Rev no.	*

JONATHAN DOUGLAS ARCHITECTS

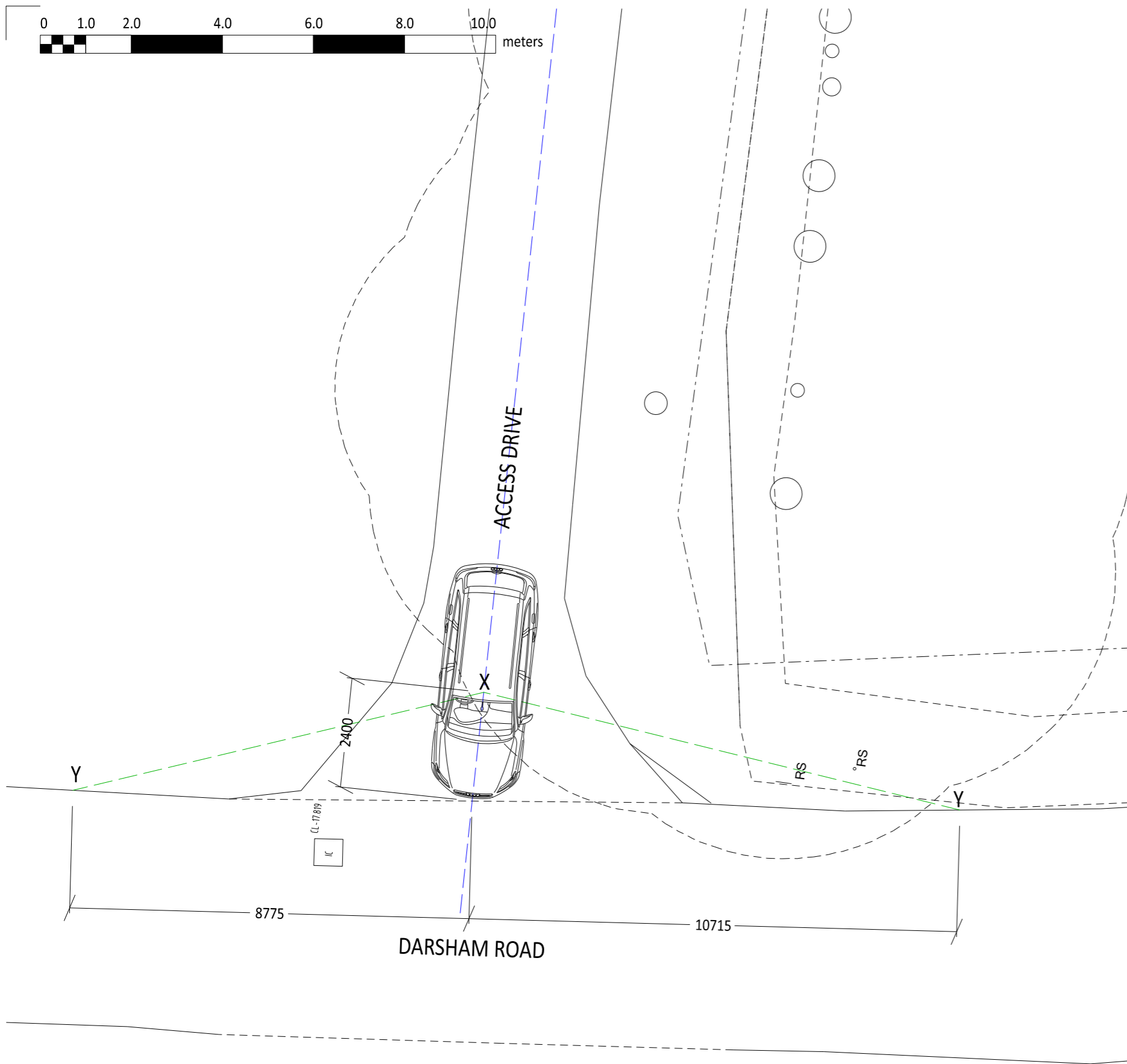

01 - EXISTING VISIBILITY SPLAYS

Existing visibility splays have been prepared utilising existing survey information and images taken in July 2022

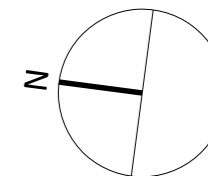

02 - EXISTING ACCESS



03 - EXISTING ACCESS DRIVE

Copyright

Copyright in design and this drawing is the property of Jonathan Douglas Architects. Reproduction in whole or in part is forbidden.

All dimensions are to be checked on site by the contractor. Do not scale this drawing. Any errors or omissions are to be reported to the Architect immediately.

This drawing is to be read in conjunction with all the relevant consultants' and / or specialists' drawings/ documents, any discrepancies or variations are to be notified.

The contractor shall submit setting-out drawings to the Architect for approval, without which, manufacture shall not commence. All work must comply with relevant British Standards and Building Regulations.

Revisions

A	17. 10. 2022	Studio Revision
B	14. 02. 2023	Additional elevation mark 03&04

Notes

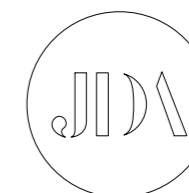

PLANNING

Client **Mr and Mrs S Zavahir**

Project **Highcroft**

Drawing Title **Existing Visibility Splays**

Scale 1:100 / A3 Date 14.02.2023 Drawn JD

Job no. 21.05 Dwg no. 00.50 Rev no. *

JONATHAN DOUGLAS ARCHITECTS