

GROUND FLOOR PLAN AS PROPOSED

- PROPOSALS KEY**
- ① NEW KITCHEN
 - ② NEW W.C.+SHOWER
 - ③ NEW DINING AREA
 - ④ NEW STUDY / GUEST
 - ⑤ WALL OPENING
 - ⑥ NEW SITTING AREA
 - ⑦ NEW WALLS
 - ⑧ NEW WINDOW
 - ⑨ ROOFLIGHT OVER
 - ⑩ NEW DOOR
 - ⑪ BI-FOLD DOORS
 - ⑫ THERMAL UPGRADE
 - ⑬ BOILER RELOCATED
 - ⑭ MEMBRANE ROOF BEHIND PARAPET

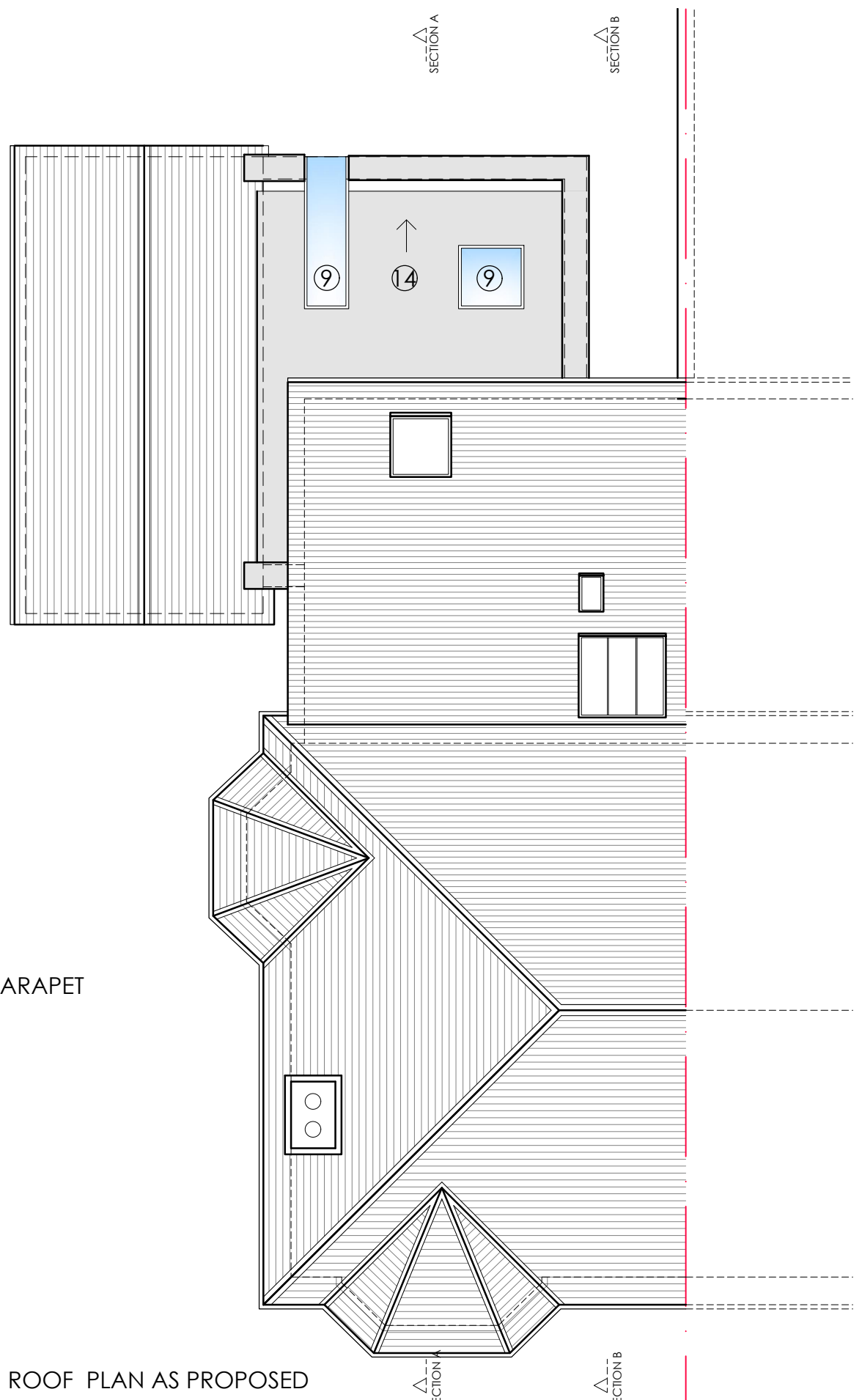

ROOF PLAN AS PROPOSED

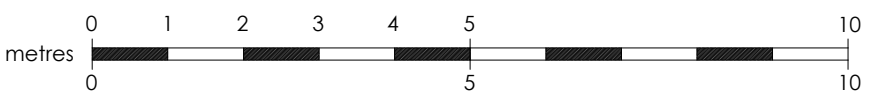

KEY

- EXISTING
- PROPOSED

Suite 3, 1st floor East, Clydeaway House, 813 South Street, Glasgow G14 0BX t: 0141 438 0062 e: mail@karenparryarchitect.com		karen parry architects ltd	
location	4 WYKEHAM ROAD	drawing title	
client	JONATHAN TUCKER	PROPOSED PLANS	
project	EXTENSION & INTERNAL ALTERATIONS	date	22/01/24
		scale	1:100 @ A3
		drawing no.	08