

KEY

BAY WINDOW IN FRONT
SHOWN IN DASHED LINE
TO REVEAL PROPOSED
ELEVATION BEHIND

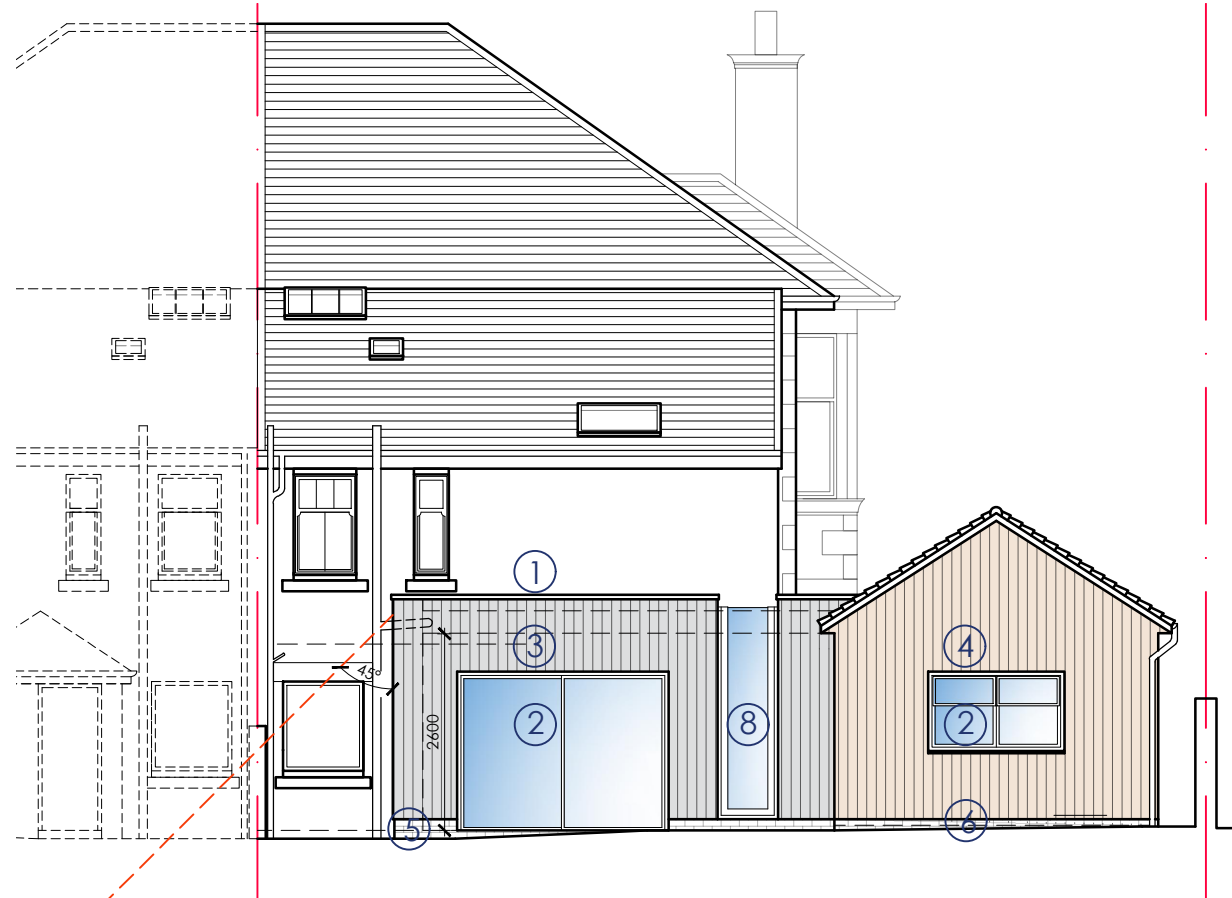

FRONT ELEVATION AS PROPOSED



REAR ELEVATION AS PROPOSED

MATERIALS KEY

- ① MEMBRANE ROOF BEHIND PARAPET WALL
- ② ALUMINIUM FRAMED WINDOWS AND DOORS
- ③ CLADDING BOARD - GREY - NATURAL LARCH EFFECT
- ④ CLADDING BOARD - OVERCLAD - CEDAR EFFECT/ COLOUR
- ⑤ FACING BRICK - GREY COLOUR TO MATCH WINDOW FRAMES
- ⑥ PAINTED BRICKWORK TO MATCH NEW
- ⑦ ROOFLIGHT
- ⑧ FEATURE WALL / ROOF GLAZING
- ⑨ CLERESTORY GLAZING
- ⑩ RENDER TO MATCH EXISTING HOUSE



SIDE ELEVATION AS PROPOSED

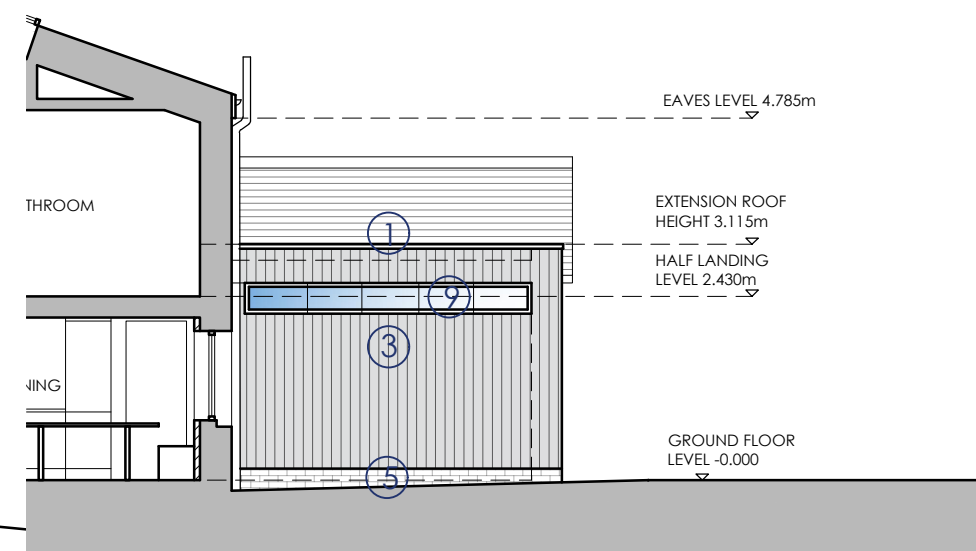

SIDE ELEVATION AS PROPOSED

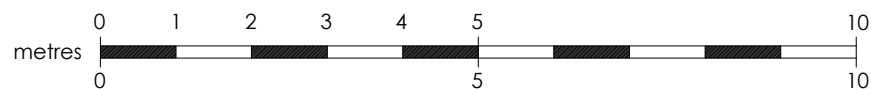

Suite 3, 1st floor East, Clydeaway House, 813 South Street, Glasgow G14 0BX t: 0141 438 0062 e: mail@karenparryarchitect.com		karen parry architects ltd	
location	4 WYKEHAM ROAD	drawing title PROPOSED ELEVATIONS	
client	JONATHAN TUCKER	date	22/01/24
project	EXTENSION & INTERNAL ALTERATIONS	scale	1:100 @ A3
		drawing no.	09