

1:100 at A3 0 1 2 3 4 10 mtrs  
0.5

GROUND FLOOR ALTERED + EXTENDED INTO EXISTING YARD AREA COVERED TO FORM ACCESS TO NEW 50 SQ.MTRE 2ND PERSON FLAT CREATED AT FIRST FLOOR LEVEL. EXISTING ATTIC SPACE TO REMAIN.

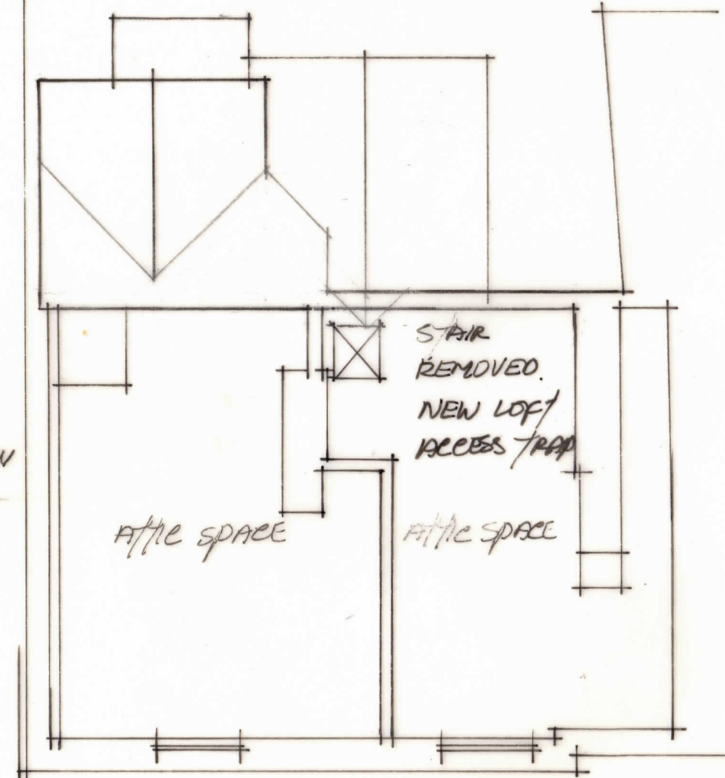
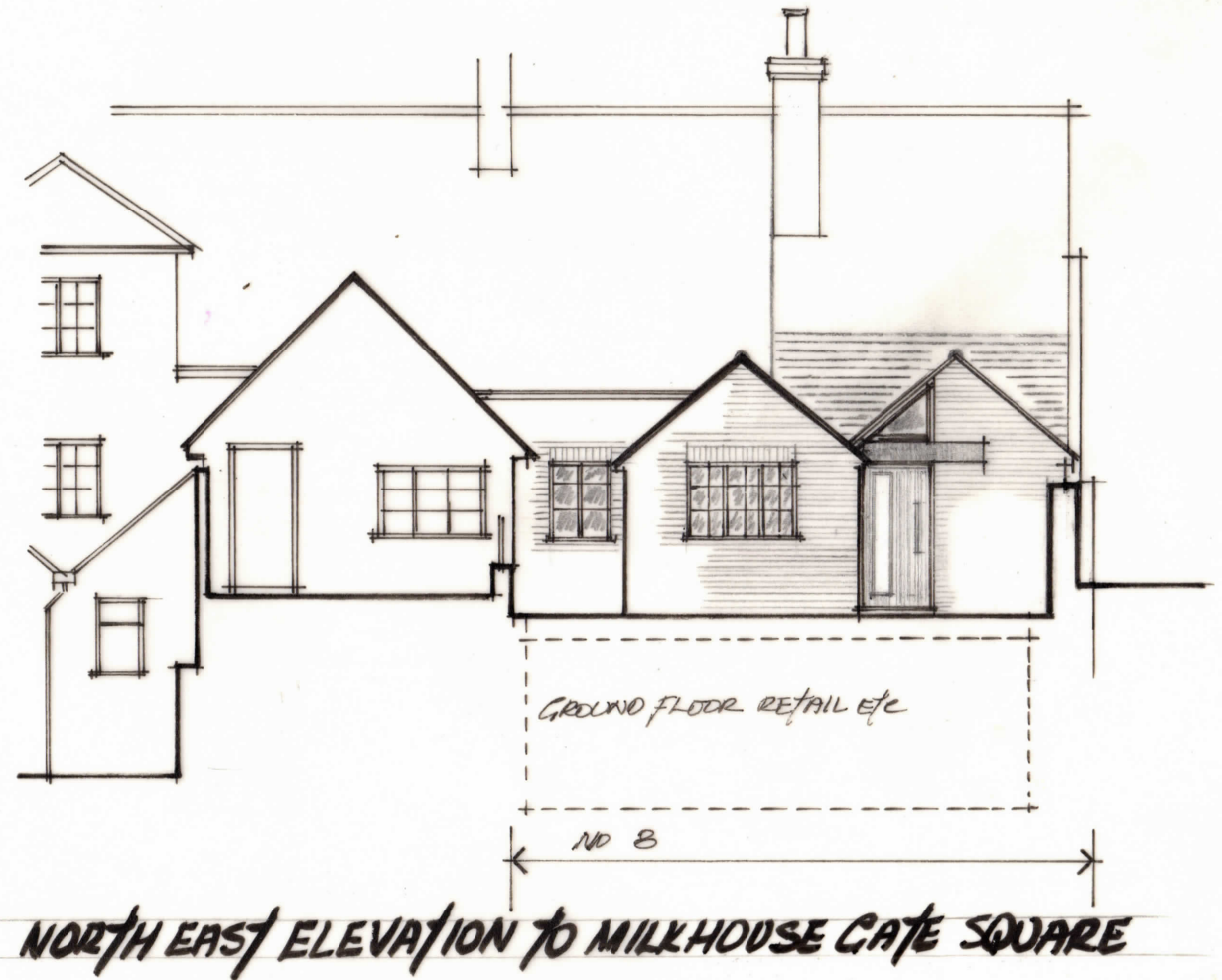
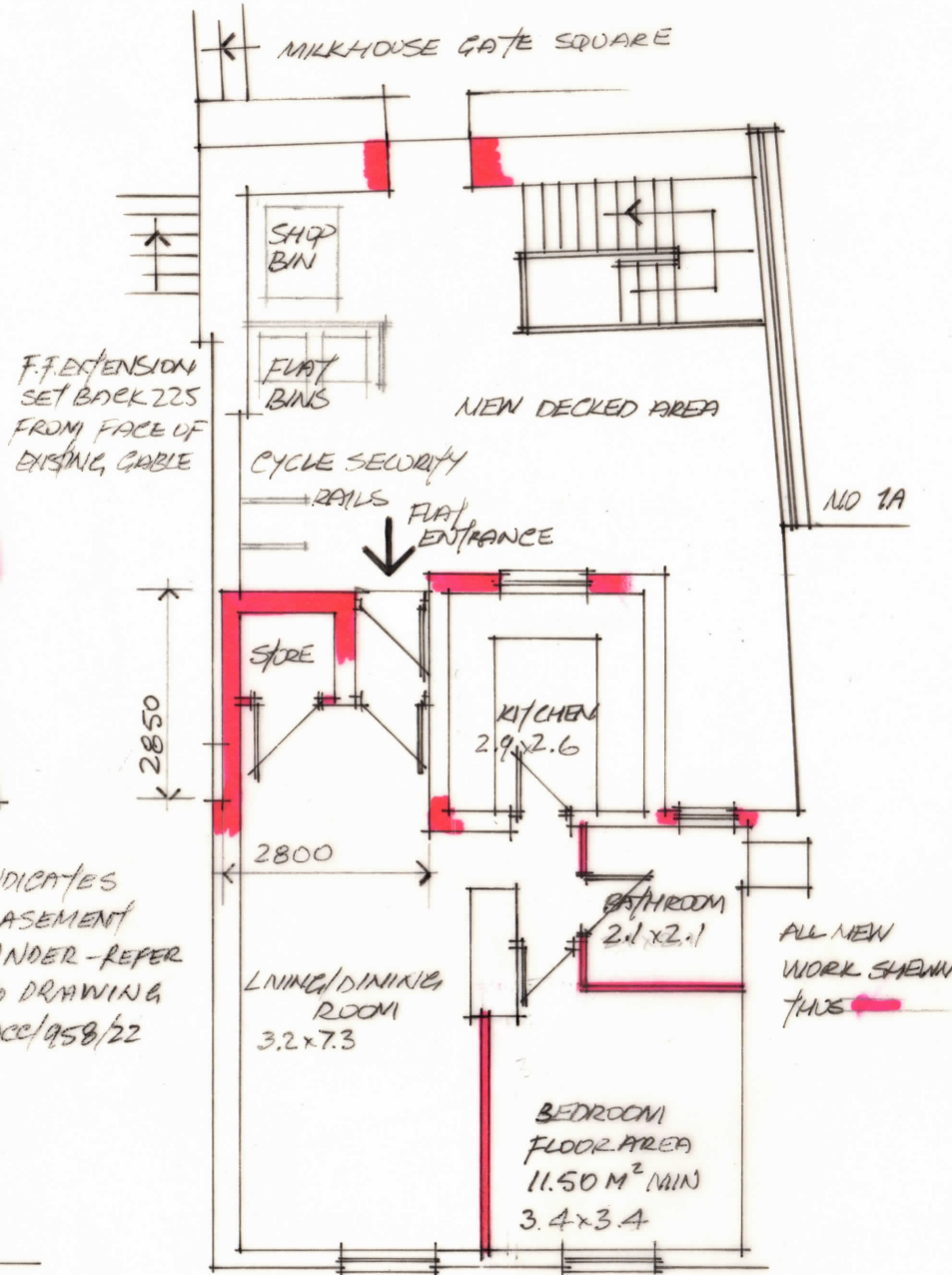
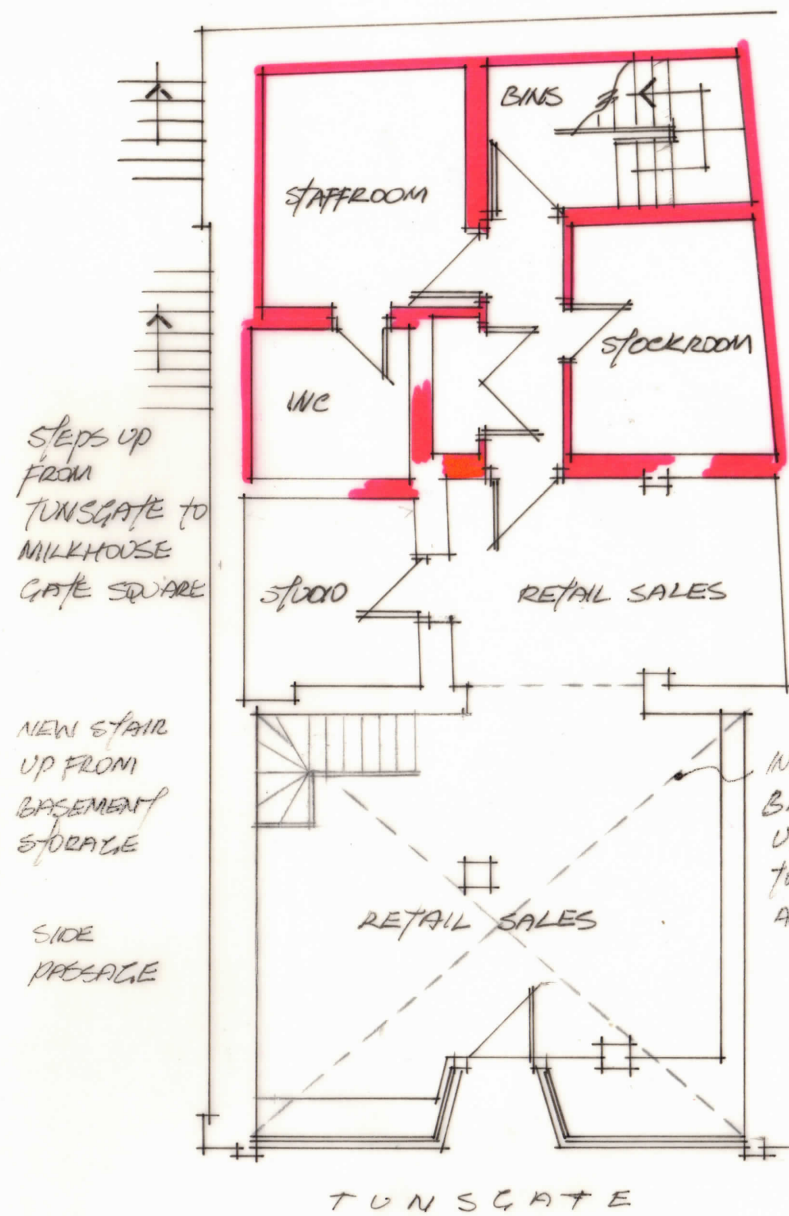
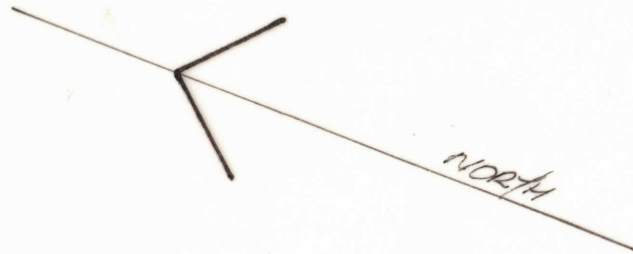

**GROUND FLOOR  
PLANS AS PROPOSED**

**FIRST FLOOR**

ROOM SIZES NOTED HAVE BEEN ROUNDDED TO NEAREST 100MM. FLOOR AREA THIS 46.80 SQMTRS. CIRCULATION + STORAGE 6.70 SQ.MTRS

**ATTIC**

REV B: BASEMENT STAIR ADDED 02/24  
REV A: DIMENSIONS ADDED 08/20

Drawing  
FLOOR PLANS.  
ELEVATION TO MILKHOUSE  
GATE SQUARE  
AS PROPOSED  
Planning Drawing

Project  
LONDON CAMERA EXCHANGE  
8, TUNSGATE,  
GUILDFORD  
SURREY GU1 3QT

Client  
LONDON CAMERA EXCHANGE

Scales 1: 100 @ A3  
July 2020 Drg No ACC/958/17/B

ACCORD SURVEYORS LTD.,  
OLD CHAMBERS,  
93 - 94, WEST STREET,  
FARNHAM,  
SURREY GU9 7EB  
Tel: 01252 720830