

Notes:
 This drawing is the copyright of Spheron Architects (Ltd) and may not be used without their consent.
 The contractor is responsible for checking all dimensions before work starts.
 Any discrepancies to be brought to the attention of the Architect immediately.

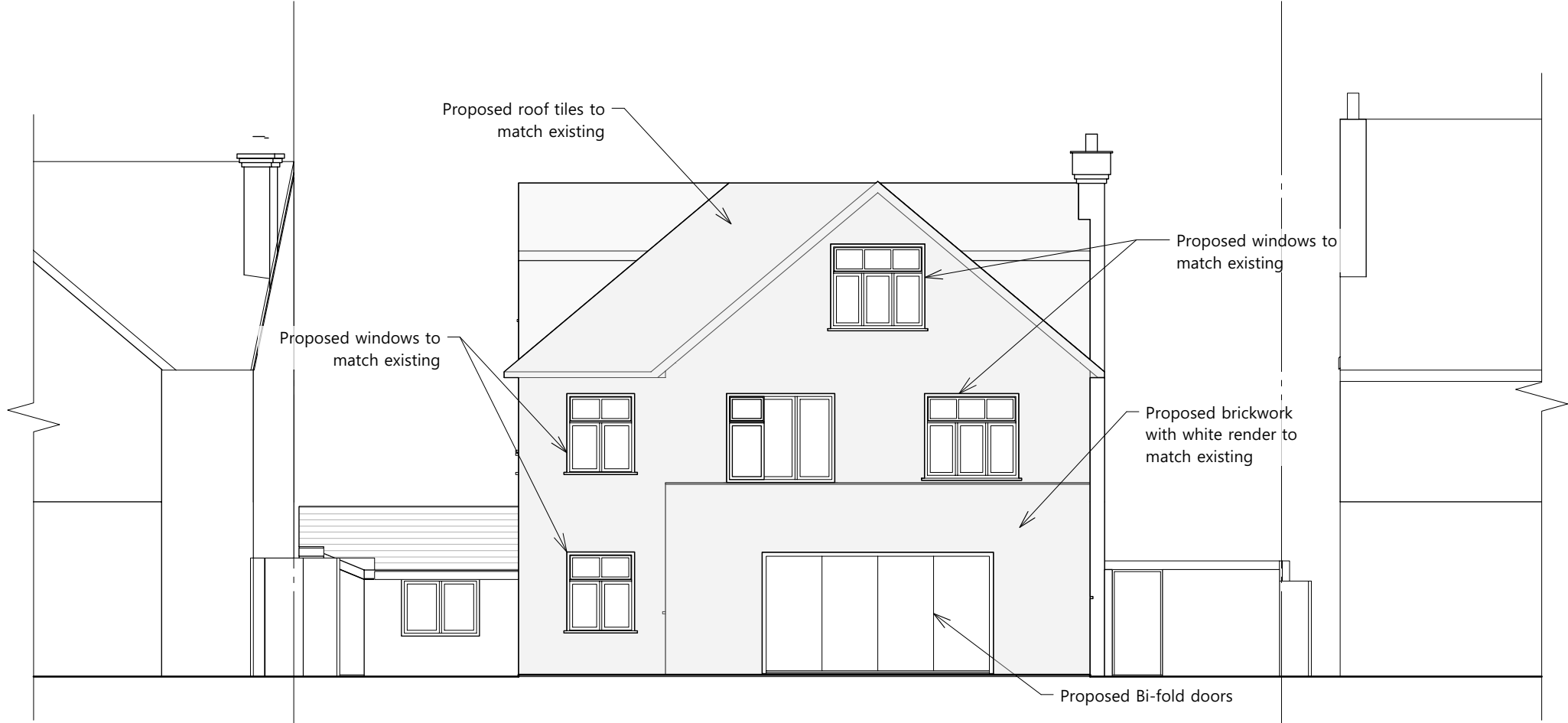

PROPOSED SOUTH ELEVATION



PROPOSED NORTH ELEVATION



Revision	Date	Author	Checked	Description
-	22/01/2024	LT	TWS	Issued for Planning

SpheronArchitects
 Unit 5C, 26-32 Voltaire Road
 London, SW4 6DH
 tel: +44 20 7617 7046
 e: info@spheronarchitects.co.uk
 www.spheronarchitects.co.uk

Client:
Harvest Properties London Ltd

Project:
**24a Westmoreland Road
 London BR2 0QL**

Drawing Title:
Proposed Elevations

Drawing Status:
PLANNING

Drawn By: RA Scale: 1:100@A3 Date: 28.04.18

Drawing No: **F723-A-202** Rev: -