

ALL DIMENSIONS ARE IN mm UNLESS NOTED OTHERWISE

N.G.R | E: 545214 N: 160157

FIBRE NOTE:

AS PER UKDBS_BAU_0704 v2.0 DOCUMENT FOR FIBRE ALLOCATION THE FOLLOWING WILL BE REQUIRED:

SCENARIO - CO-LOCATED

EXISTING FIBRE COUNT PER SECTOR IS 0 THEREFORE 3x12 PAIR MLE TO BE ADDED.

SECTOR 1 : 12-PAIR H+S MLE 30m (84109369) & H+S QODC2 5m (85093495)

SECTOR 2 : 12-PAIR H+S MLE 30m (84109369) & H+S QODC2 5m (85093495)

SECTOR 3 : 12-PAIR H+S MLE 30m (84109369) & H+S QODC2 5m (85093495)

STRUCTURAL NOTE:

SUITABILITY OF THE PROPOSED STRUCTURAL LOADINGS & SUITABILITY OF THE EXISTING TOWER & FOUNDATION NEED TO BE DETERMINED AND CONFIRMED OR REJECTED FOLLOWING COMPLETION OF STRUCTURAL ANALYSIS. PROPOSED EQUIPMENT LOCATIONS ARE SUBJECT TO MINOR CHANGES FOLLOWING COMPLETION OF THESE WORKS.

C	DAF Amends	ICS	ICS	10.11.23
B	DAF Amends	ICS	ICS	02.06.23
A	Issued for Approval	ICS	ICS	05.05.23
REV	MODIFICATION	BY	CH	DATE



Cell Name	Opt.
FOXBURROW WOOD	D

Cell ID No		
CORNERSTONE	VM02	VF
24019720	084728	N/A
E366797		

Site Address / Contact Details
 LAND ADJACENT FOXBURROW WOOD
 CACKETS FARM
 SEVENOAKS BROMLEY
 KENT
 TN14 7QG

Drawing Title: PROPOSED SITE ELEVATION

Purpose of issue:	PLANNING	Dwg Rev:
Drawing Number:	301	B

Surveyed By:	ICS	Original Sheet Size:	A3	Pack Issue:
Drawn:	ICS	Date:	05.05.23	Checked:
				Date:
				05.05.23
				D

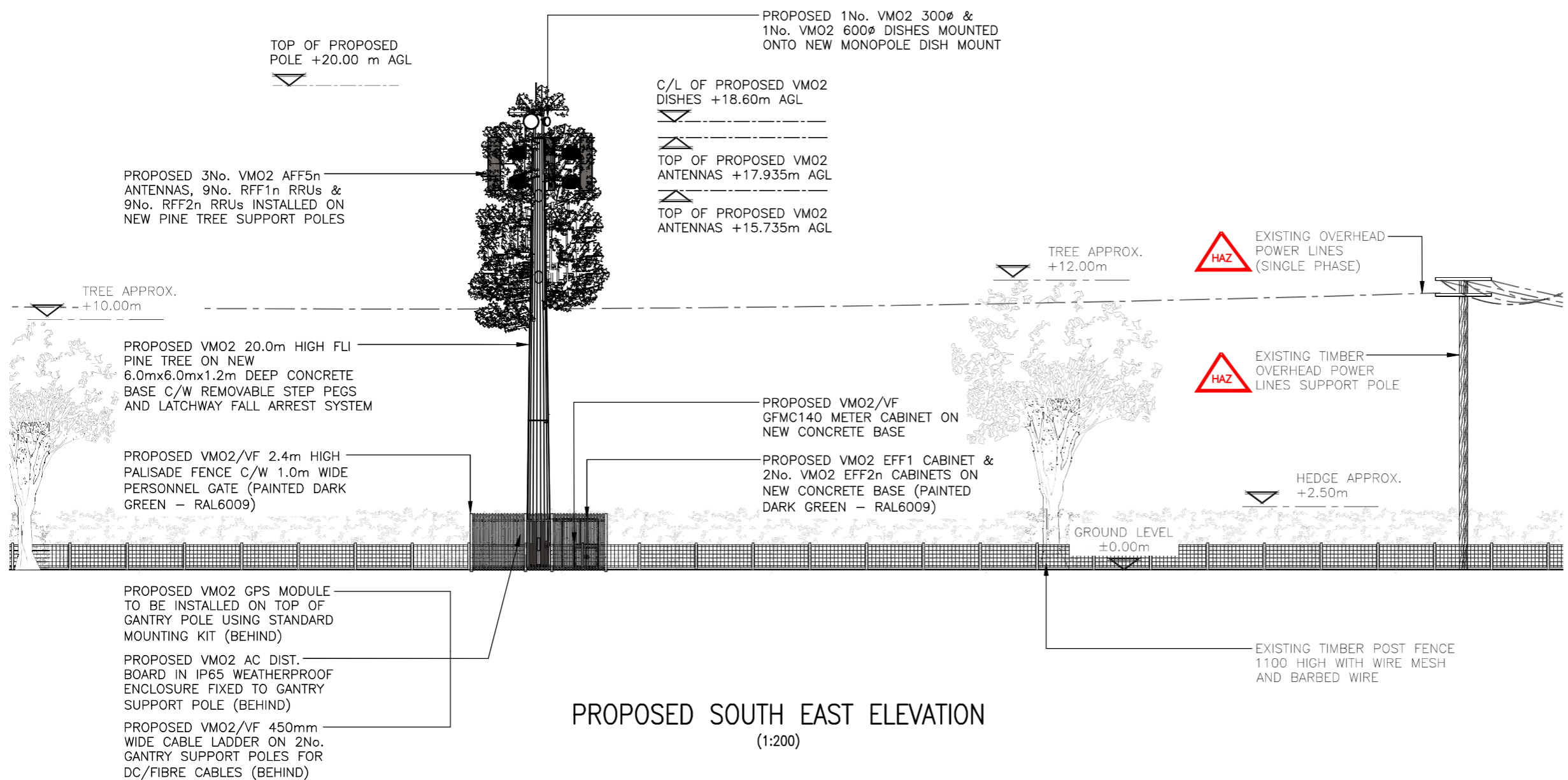

The drawings comply with VM02 Standard ICNIRP guidelines.
 Designed in accordance with Cornerstone documents: SDN0007, SDN0008

