

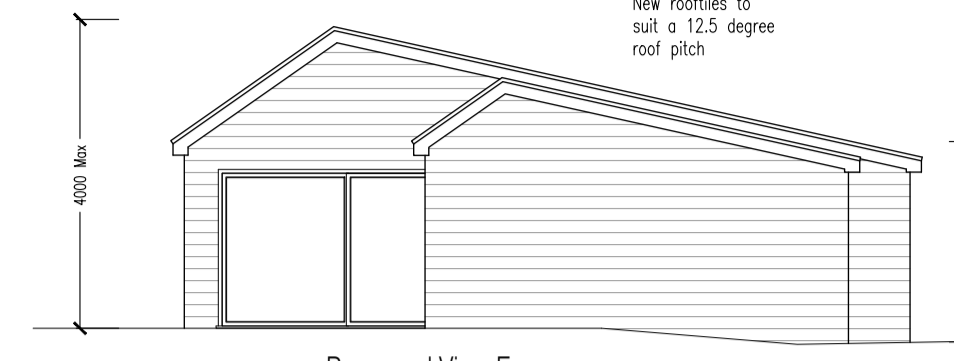

Proposed View E

New roof tiles to suit a 35 degree roof pitch
New Aluminium Windows and Doors
Horizontal cement weatherboarding



Proposed View F

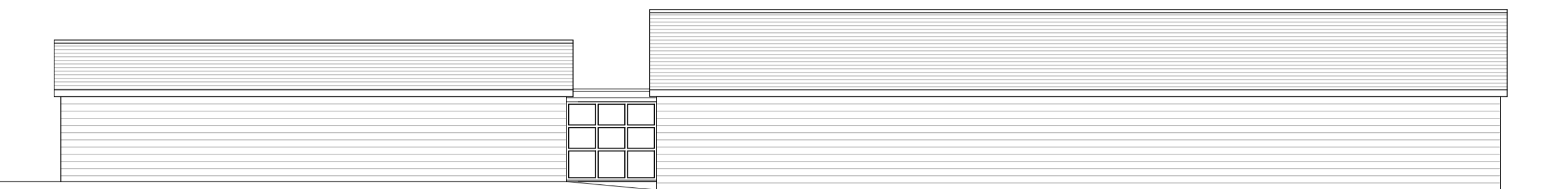

Proposed View G

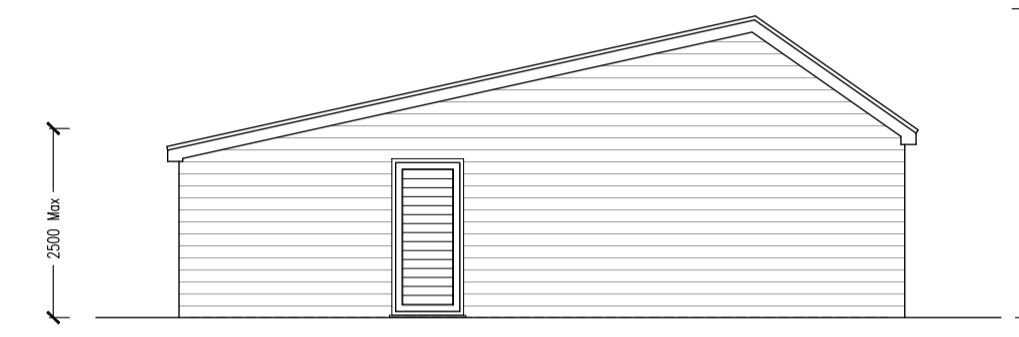

Proposed View H

Proposed Elevations
1:100

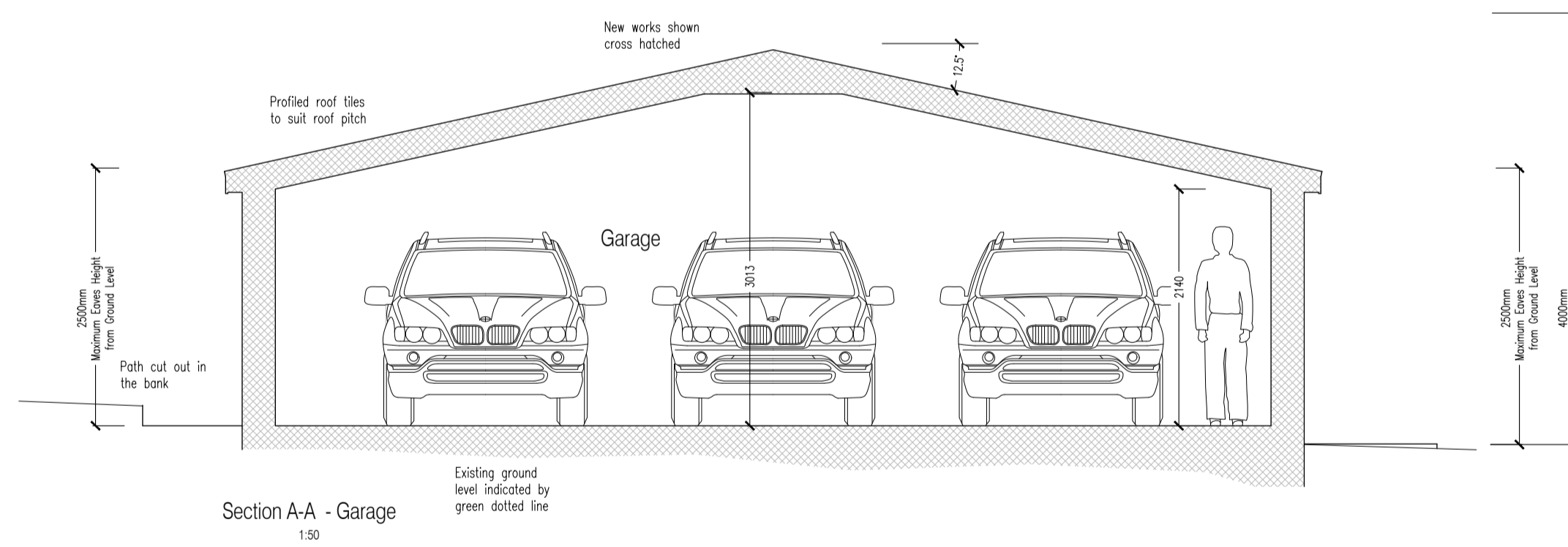

Section A-A - Garage
1:50

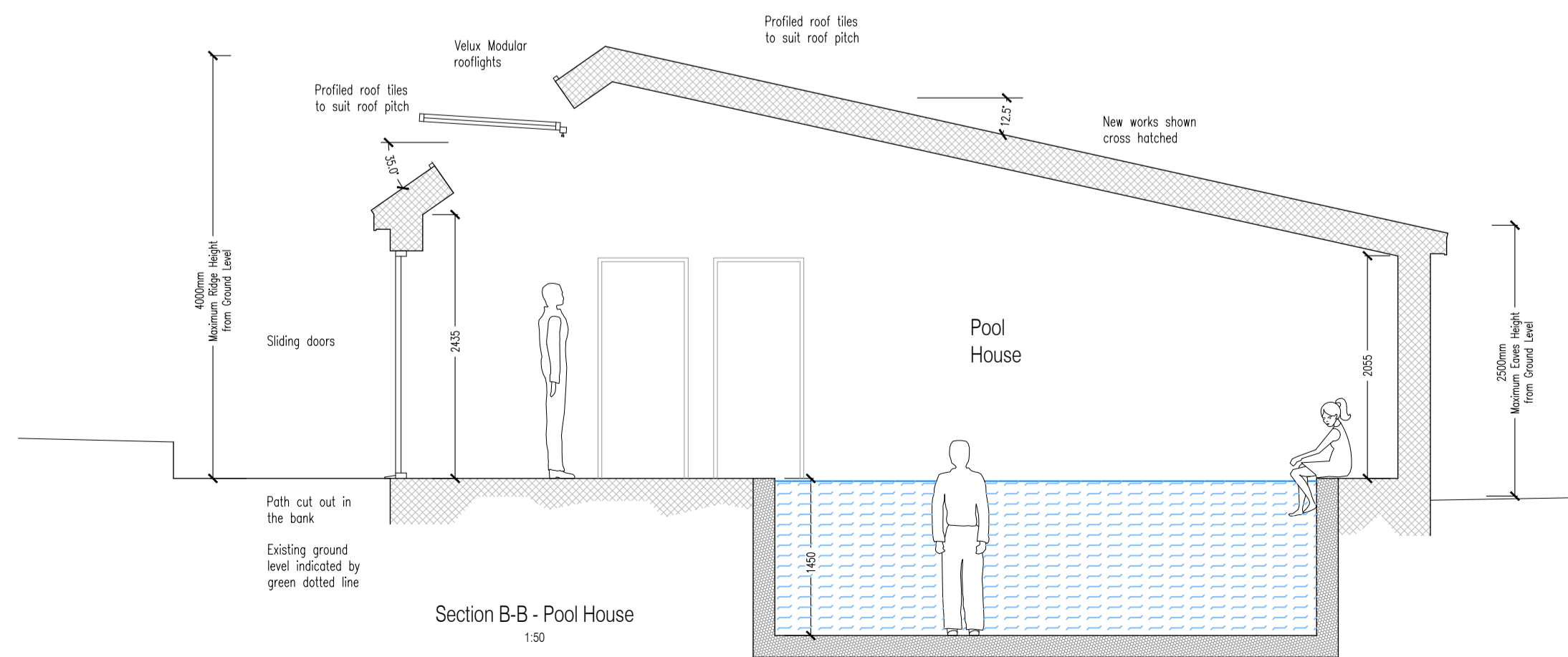

Section B-B - Pool House
1:50

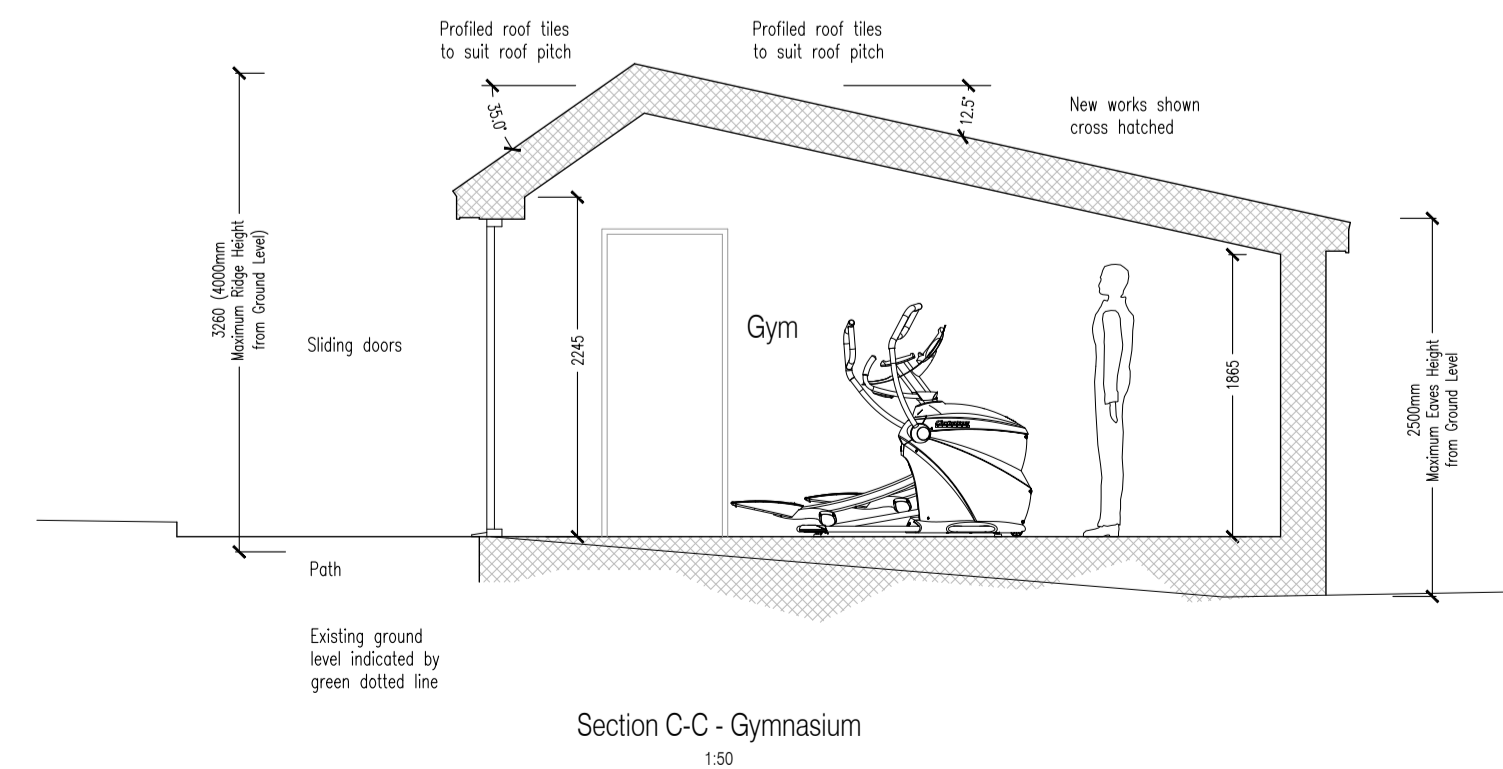

Section C-C - Gymnasium
1:50

P4	MC	Prepared for Application	03/01/24
P3	MC	Amended to Clients/REP comments	04/07/23
P2	MC	Amended to Clients/REP comments	24/04/23
P1	MC	Issued for Comments	27/03/23
Rev:	Description:	Date:	

Date: 27/03/23
Scale @A1: See Drawing

Project: Proposed Outbuildings
Mr & Mrs Groombridge
Argovia, Cudham Lane South,
Cudham, Kent, TN14 7QA

Title: Proposed Elevations of
the Pool House and Gymnasium
Sectional Views
- Permitted Development 2 of 4-

Drawing No:	Revision:
5754-22-PL002	P4



2-3 Rice Parade, Fairway,
Petts Wood, Kent. BR5 1EQ

01689 836855
design@croftondesign.co.uk
© CDS Ltd. 2024