

PLEASE NOTE: Sign symbols are indicative & not to scale. For sizes see Application Form

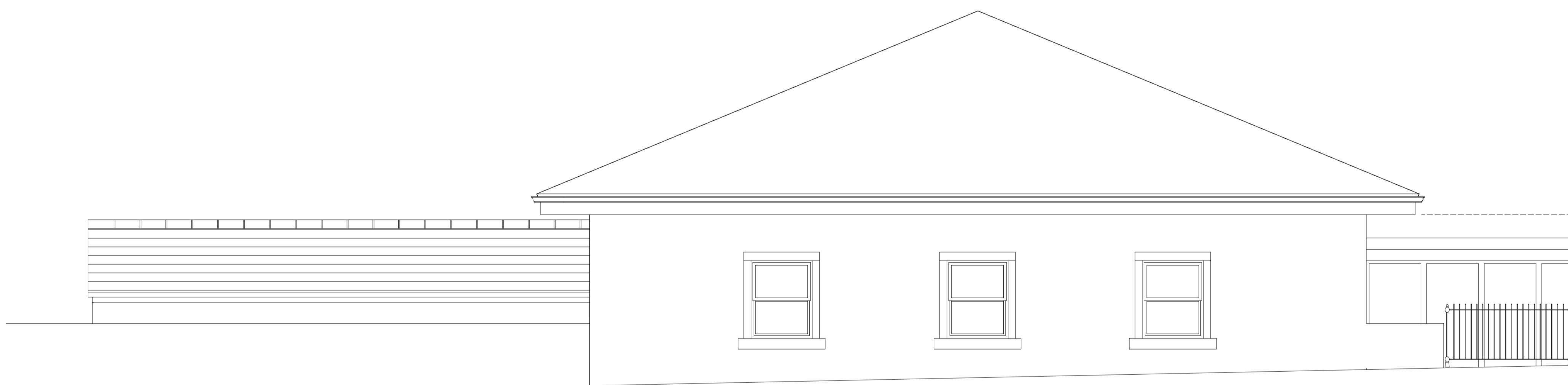

Proposed Rear Elevation (onto Barnsley Road)



Totem Sign

PROJECT	Conversion of Former Corn Mill to Restaurant at 648 Barnsley Road, Newmillerdam, Wakefield		
CLIENT	Hanover Developments		
SUBJECT	Proposed Advertisements		
SCALE	1:200 + 1:50 @ A1	DRAWN	SB
DATE	08/02/2024	DRAWING NO.	19-021-Adverts
		REV.	-



46 Jenkin Road
 Horbury
 Wakefield
 West Yorkshire
 WF4 6DT
 TEL: (01924) 277356
 designs@sbp-architects.co.uk