

North (Front) Elevation 1:100

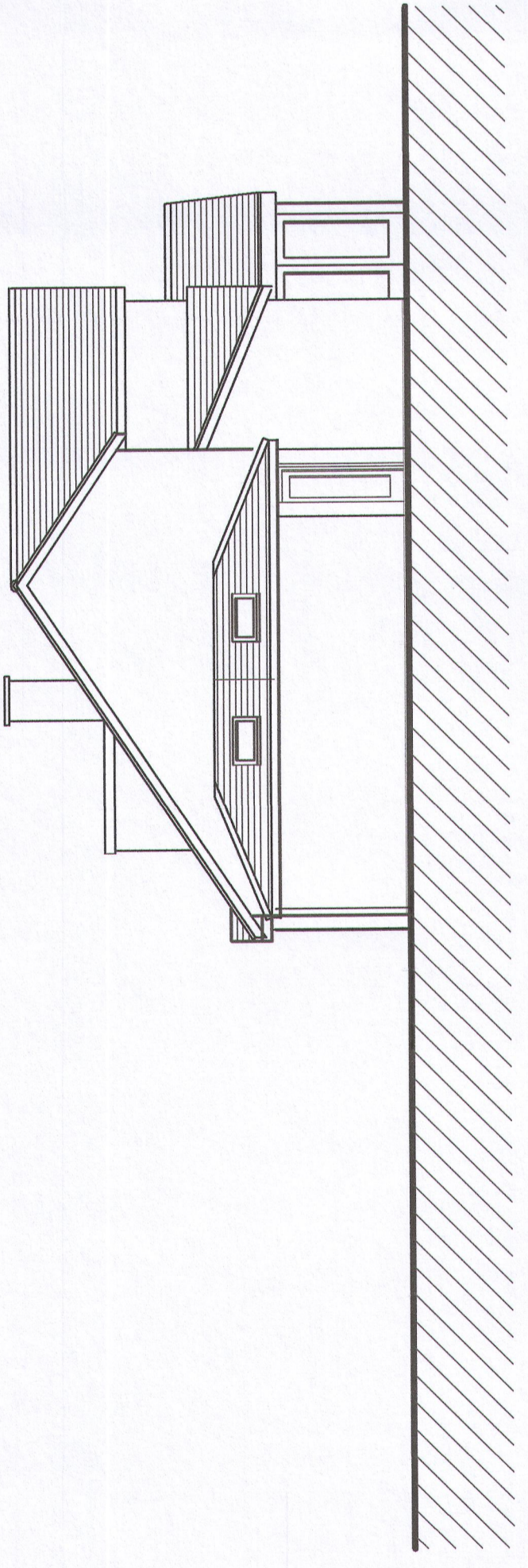

West (Side) Elevation 1:100

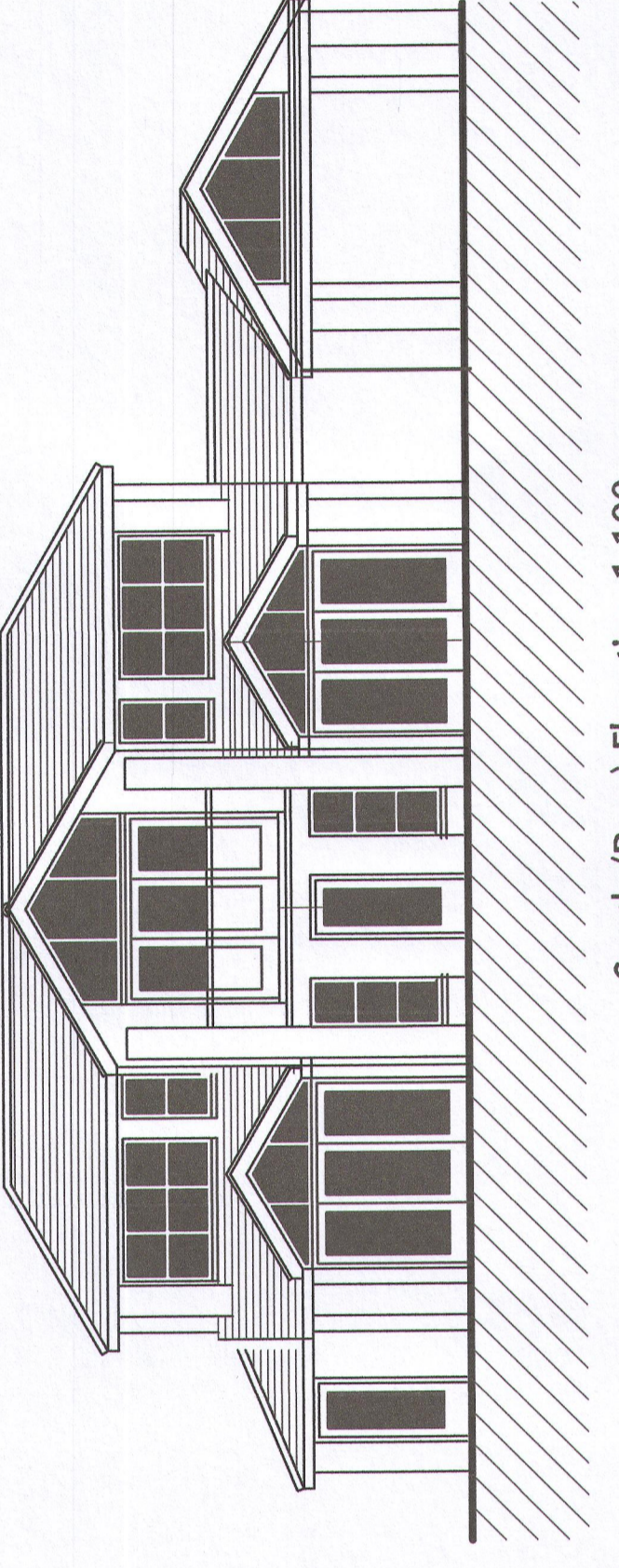

South (Rear) Elevation 1:100

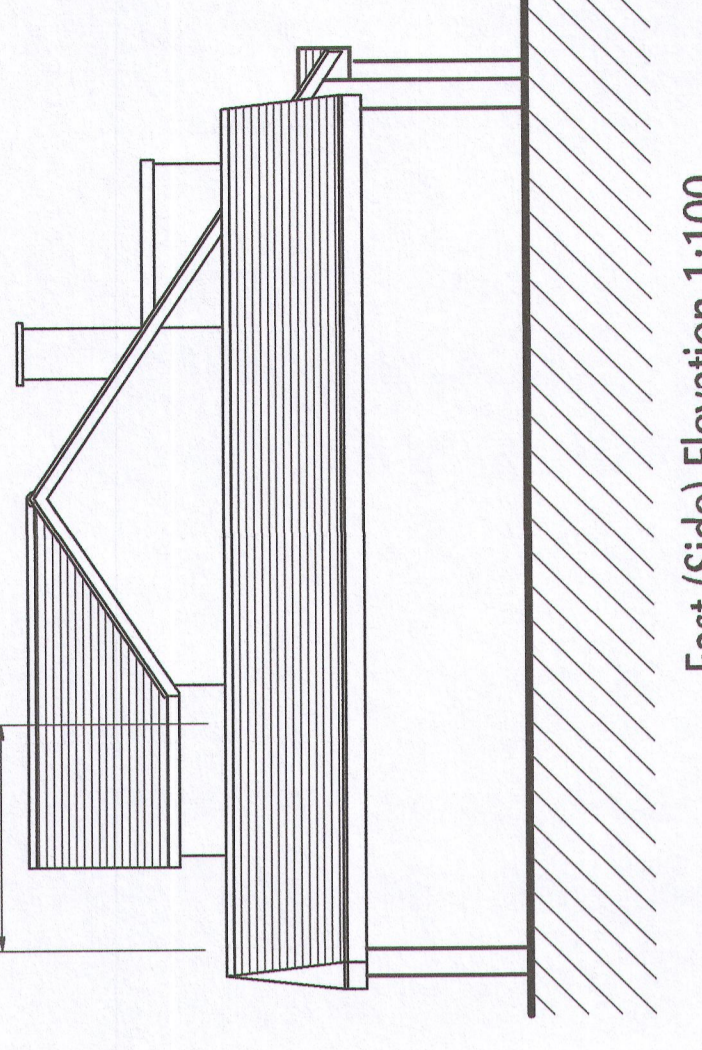

East (Side) Elevation 1:100

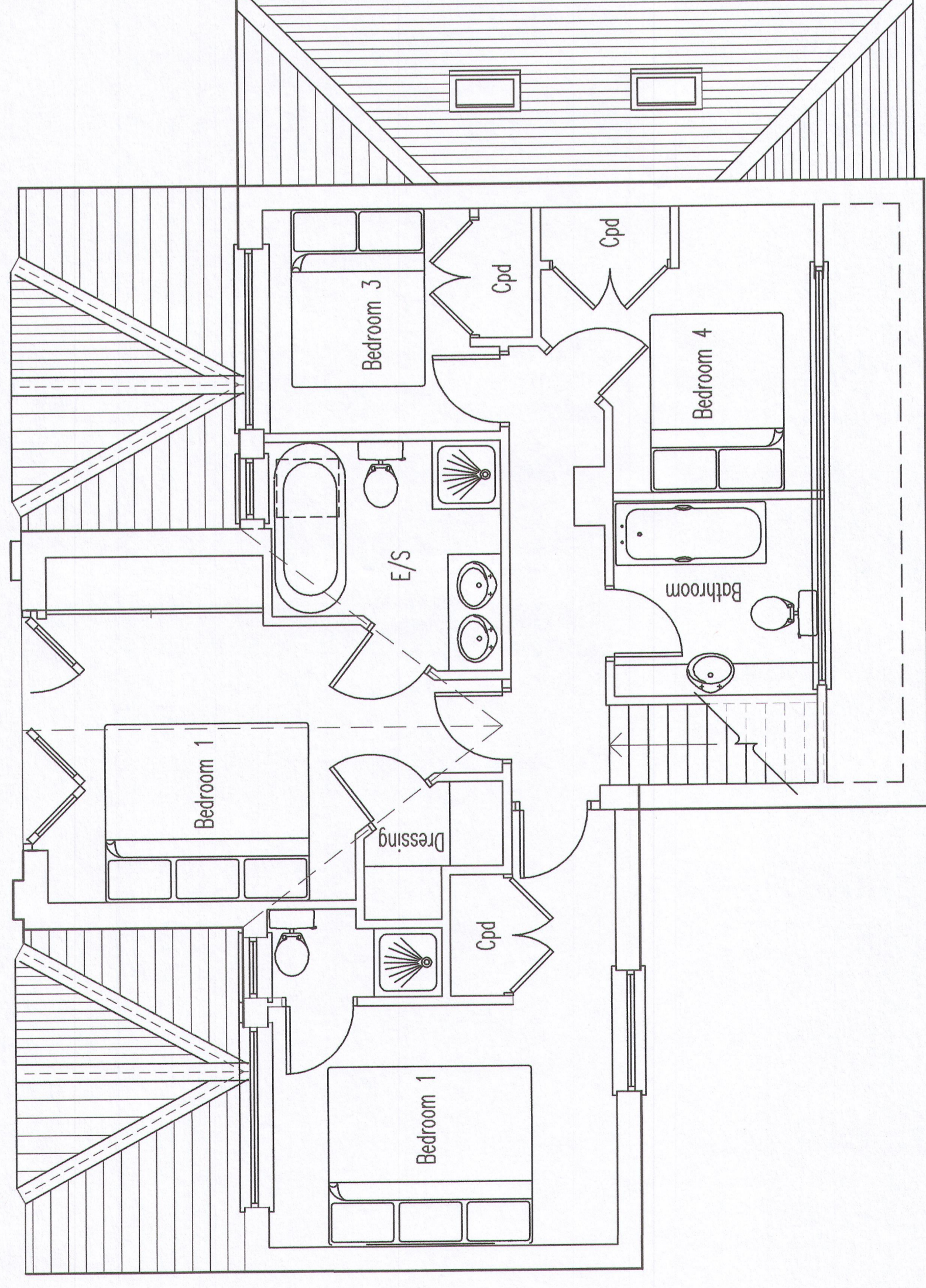

First Floor Plan 1:50

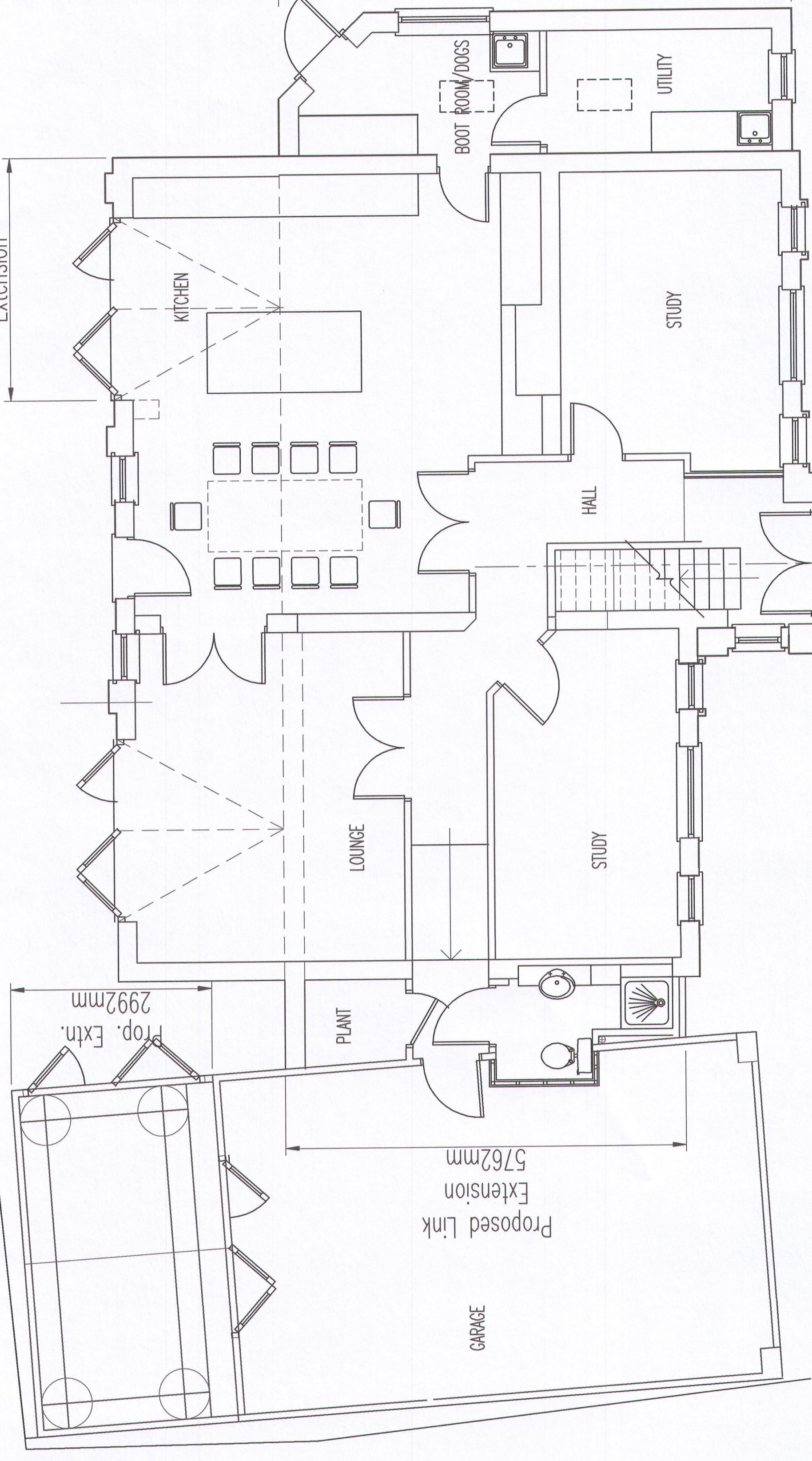
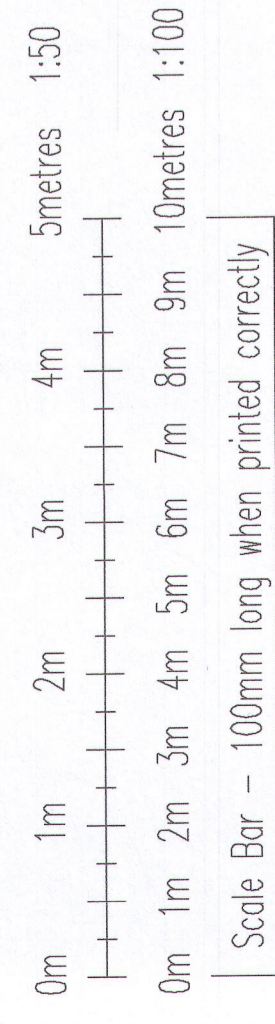

Ground Floor Plan 1:50



Rev	Description	Date
A	Permitted Development App.	Aug/23
B	Permitted Development App.	Aug/23
C	Revised P. Proposals	Sep/23
D	Planning App. Issues	Jan/24
E	Planning App. Issues	Jan/24
F	Planning App. Revision Issue	Feb/24

Written dimensions only to be taken from this Drawing. All dimensions are to be checked on site and reported to the Architects immediately. All dimensions are in millimetres. DO NOT SCALE - All dimensions are in millimetres.

Job Title
 Domestic Extension
 7 Parkside Close
 East Horsley, Leatherhead
 Surrey KT24 5BY

Client
 Mr L Taylor & Ms L Jones

Drawing Title
 Plans & Elevations
 As Proposed
 Planning Application

Scale: 1:100 @ A0 long
 Drawn By: MCE
 Checked: []
 Date: Feb/23
 Drawing No: 2300118
 Rev: F

The J S Partnership
 Chartered Architects, Planning & Interior Design Consultants
 1, The Quadrant, East Horsley, Surrey GU24 7DB
 Tel: 01883 330130
 email: martin@jstaylor.com