

Footprint of unit 5 within previous planning application (ref: 21 / P / 02646)

NORWOOD ROAD

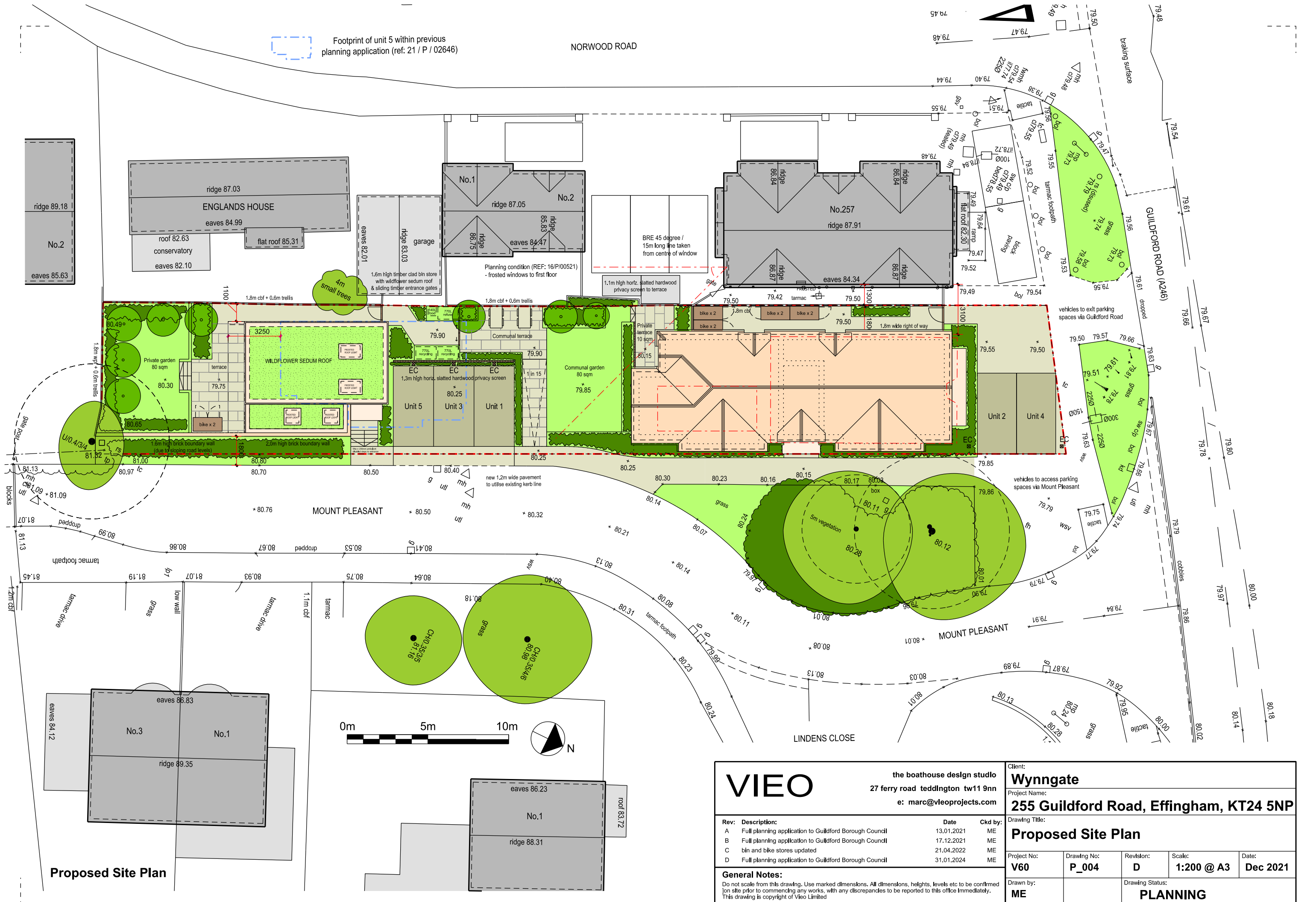

Proposed Site Plan

# VIEO

the boathouse design studio  
27 ferry road teddington tw11 9nn  
e: marc@vieoprojects.com

Client: <b>Wynngate</b>				
Project Name: <b>255 Guildford Road, Effingham, KT24 5NP</b>				
Drawing Title: <b>Proposed Site Plan</b>				
Project No: <b>V60</b>	Drawing No: <b>P_004</b>	Revision: <b>D</b>	Scale: <b>1:200 @ A3</b>	Date: <b>Dec 2021</b>
Drawn by: <b>ME</b>		Drawing Status: <b>PLANNING</b>		

Rev:	Description:	Date	Ckd by:
A	Full planning application to Guildford Borough Council	13.01.2021	ME
B	Full planning application to Guildford Borough Council	17.12.2021	ME
C	bin and bike stores updated	21.04.2022	ME
D	Full planning application to Guildford Borough Council	31.01.2024	ME

**General Notes:**  
Do not scale from this drawing. Use marked dimensions. All dimensions, heights, levels etc to be confirmed on site prior to commencing any works, with any discrepancies to be reported to this office immediately. This drawing is copyright of Vieo Limited