

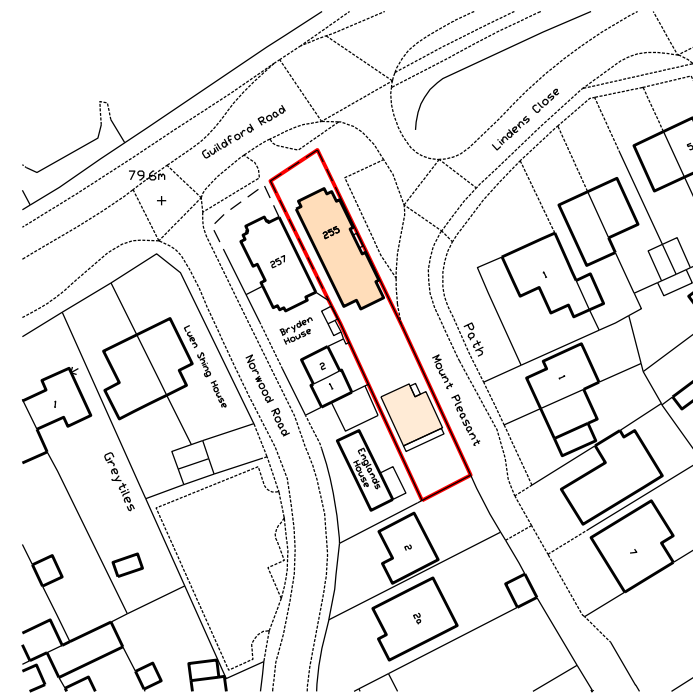

Existing Location Plan



Proposed Location Plan

VIEO

boathouse design studio 27 ferry road teddington tw11 9nn
e: marc@vieoprojects.com

REV.	DESCRIPTION	DATE	DRN BY
A	Full planning application to Guildford Borough Council	13.01.2021	ME
B	Full planning application to Guildford Borough Council	17.12.2021	ME
C	Full planning application to Guildford Borough Council	31.01.2024	ME



CLIENT:

Wynngate

PROJECT:

255 Guildford Road, Effingham, KT24 5NP

DRAWING NAME:

OS Location Plan

JOB NO:

V60

DRAWING NO:

P_001

REV

C

DRAWING STATUS:

PLANNING

DRAWN BY:

ME

SCALE

1:1250 @ A3

DATE:

Dec 2021

GENERAL NOTES: Do not scale from this drawing. Use marked dimensions. All dimensions, levels etc to be confirmed on site prior to commencing any works, with any discrepancies to be reported to this office immediately. This drawing is copyright of Vieo Ltd

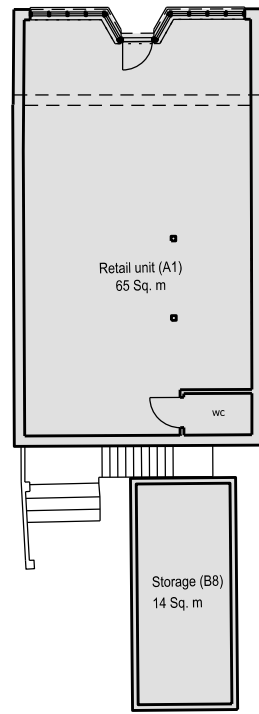

Existing Ground Floor Plan

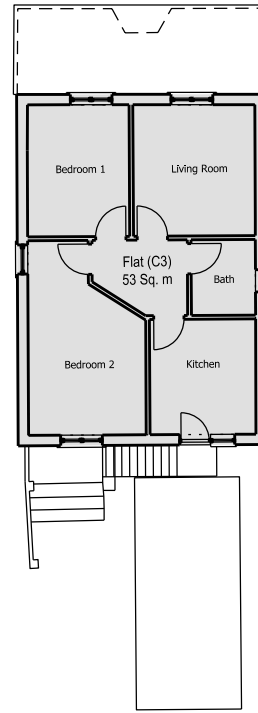

Existing First Floor Plan

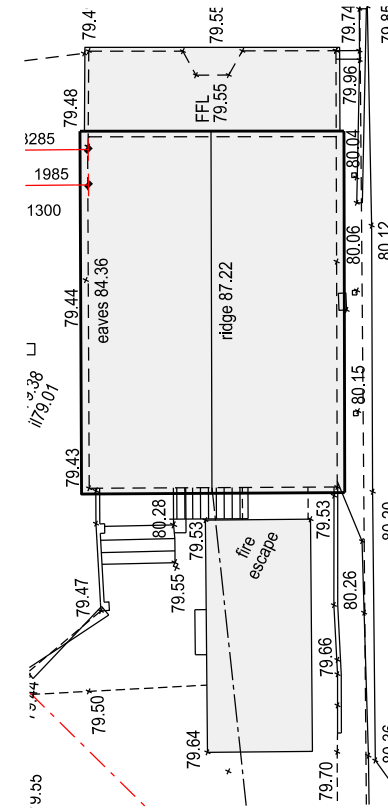

Existing Roof Plan

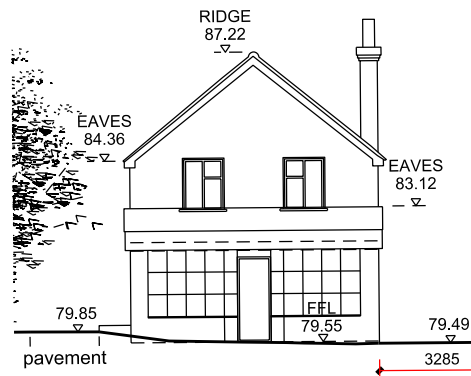

Existing Front Elevation

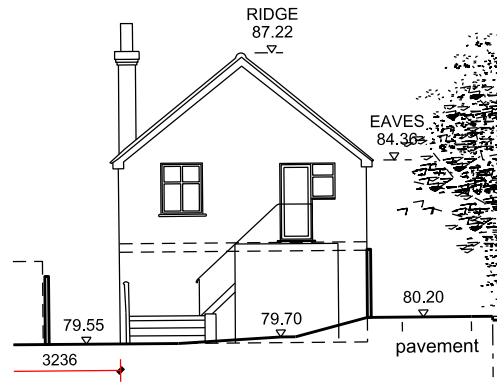

Existing Rear Elevation

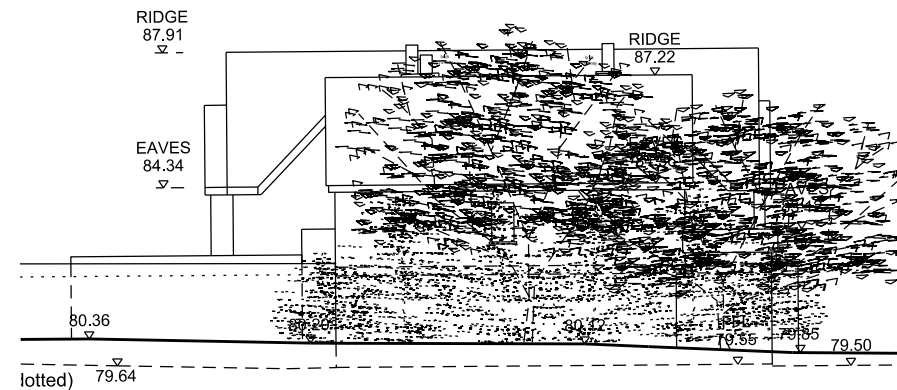

Existing Side Elevation 1

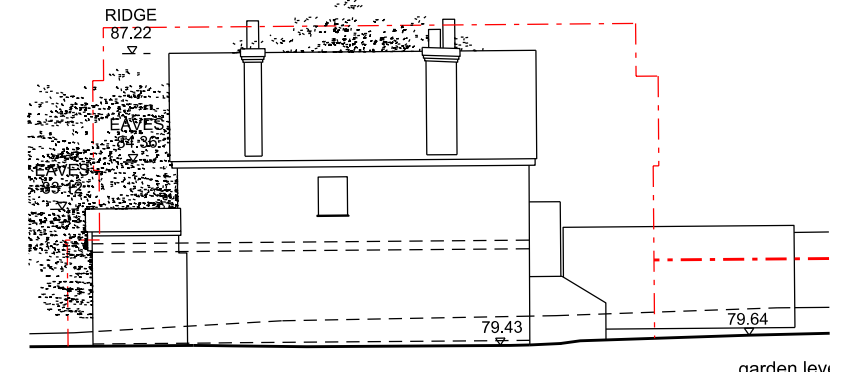

Existing Side Elevation 2

VIEO
 boathouse design studio 27 ferry road teddington tw11 9nn
 e: marc@vieoprojects.com

REV.	DESCRIPTION	DATE	DRN BY
A	Full planning application to Guildford Borough Council	13.01.2021	ME
B	Full planning application to Guildford Borough Council	17.12.2021	ME
C	Full planning application to Guildford Borough Council	31.01.2024	ME

0m 5m 10m

CLIENT: **Wynngate**
 PROJECT: **255 Guildford Road, Effingham, KT24 5NP**
 DRAWING NAME: **Existing Building - Plans & Elevations**
 JOB NO: **V60** DRAWING NO: **P_002** REV: **C** DRAWING STATUS: **PLANNING**
 DRAWN BY: **ME**
 SCALE: **1:200 @ A3**
 DATE: **Dec 2021**

GENERAL NOTES: Do not scale from this drawing. Use marked dimensions. All dimensions, levels etc to be confirmed on site prior to commencing any works, with any discrepancies to be reported to this office immediately. This drawing is copyright of Vieo Ltd



Existing Site Plan



VIEO

the boathouse design studio
27 ferry road teddington tw11 9nn
e: marc@vieoprojects.com

Client: Wynngate				
Project Name: 255 Guildford Road, Effingham, KT24 5NP				
Drawing Title: Existing Site Plan				
Project No: V60	Drawing No: P_003	Revision: C	Scale: 1:200 @ A3	Date: Dec 2021
Drawn by: ME		Drawing Status: PLANNING		

Rev:	Description:	Date	Ckd by:
A	Full planning application to Guildford Borough Council	13.01.2021	ME
B	Full planning application to Guildford Borough Council	17.12.2021	ME
C	Full planning application to Guildford Borough Council	31.01.2024	ME

General Notes:
Do not scale from this drawing. Use marked dimensions. All dimensions, heights, levels etc to be confirmed on site prior to commencing any works, with any discrepancies to be reported to this office immediately. This drawing is copyright of Vieo Limited

Footprint of unit 5 within previous planning application (ref: 21 / P / 02646)

NORWOOD ROAD

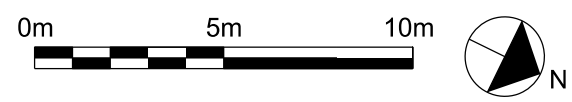
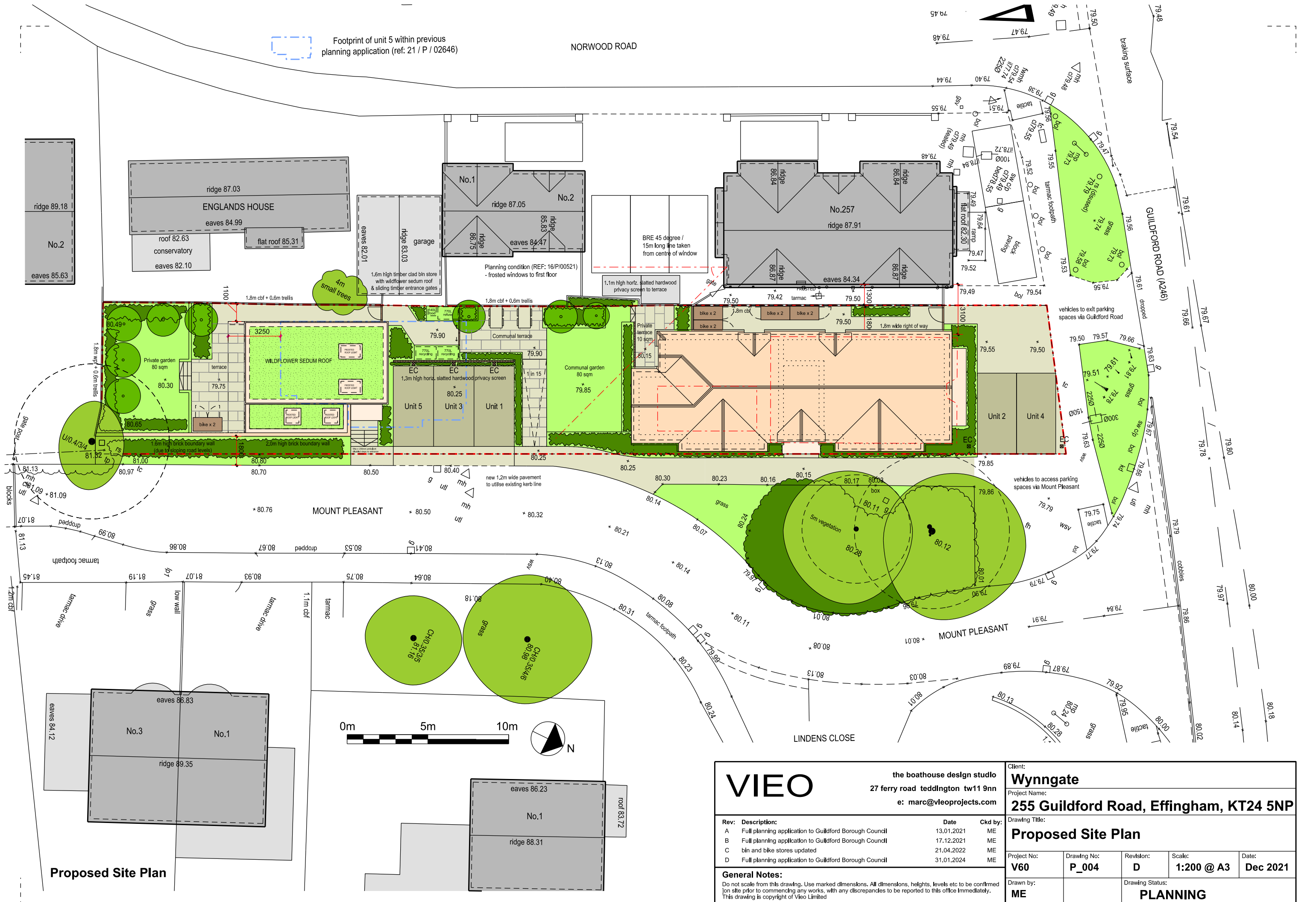

Proposed Site Plan

VIEO

the boathouse design studio
27 ferry road teddington tw11 9nn
e: marc@vieoprojects.com

Client:		Wynngate		
Project Name:		255 Guildford Road, Effingham, KT24 5NP		
Drawing Title:		Proposed Site Plan		
Project No:	Drawing No:	Revision:	Scale:	Date:
V60	P_004	D	1:200 @ A3	Dec 2021
Drawn by:		Drawing Status:		
ME		PLANNING		

Rev:	Description:	Date	Ckd by:
A	Full planning application to Guildford Borough Council	13.01.2021	ME
B	Full planning application to Guildford Borough Council	17.12.2021	ME
C	bin and bike stores updated	21.04.2022	ME
D	Full planning application to Guildford Borough Council	31.01.2024	ME

General Notes:
Do not scale from this drawing. Use marked dimensions. All dimensions, heights, levels etc to be confirmed on site prior to commencing any works, with any discrepancies to be reported to this office immediately. This drawing is copyright of Vieo Limited

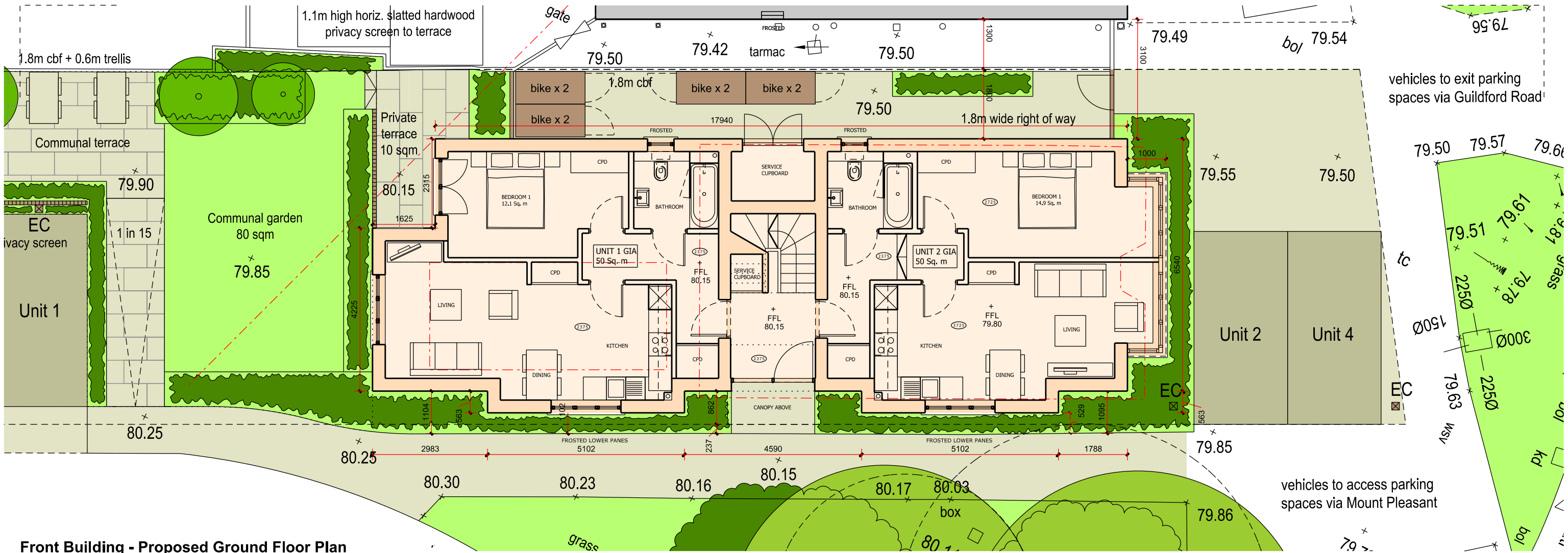

Front Building - Proposed Ground Floor Plan

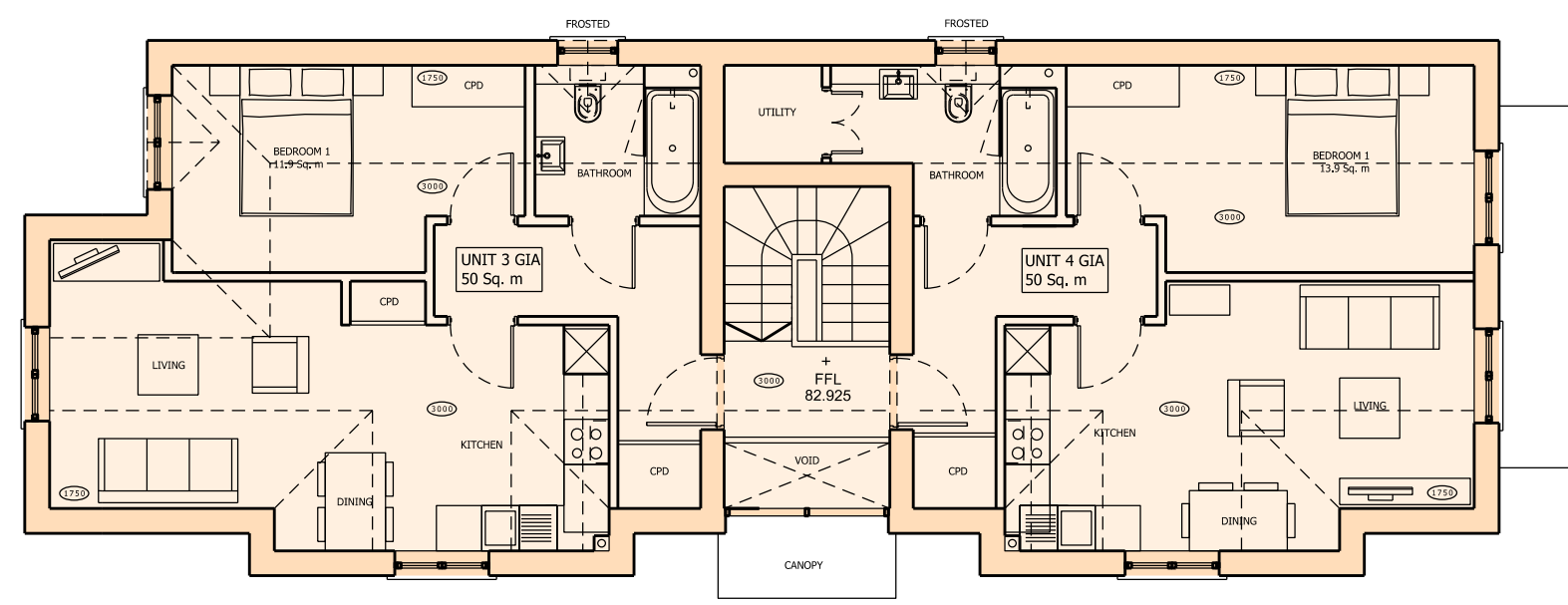

Front Building - Proposed First Floor Plan

EC
 Each parking space to include a fast charge socket (7kw Mode 3 with Type 2 connector - 230 v AC 32 amp single phase dedicated supply)
 Charging points to be either Rolec Wallpod:EV OR Rolec Basiccharge:EV pedestals dependant on location of parking space

VIEO
 boathouse design studio 27 ferry road teddington tw11 9nn
 e: marc@vieoprojects.com

REV.	DESCRIPTION	DATE	DRN BY
A	Full planning application to Guildford Borough Council	13.01.2021	ME
B	Full planning application to Guildford Borough Council	17.12.2021	ME
C	Charging points added	07.03.2022	ME
D	bin and bike stores updated	21.04.2022	ME
E	Full planning application to Guildford Borough Council	31.01.2024	ME

0m 2.5m 5m

CLIENT: Wynngate				DRAWN BY: ME	
PROJECT: 255 Guildford Road, Effingham, KT24 5NP				SCALE: 1:100 @ A3	
DRAWING NAME: Front Building - Proposed Ground & First Floor Plan					
JOB NO: V60	DRAWING NO: P_010	REV E	DRAWING STATUS: PLANNING		
				DATE: Dec 2021	

GENERAL NOTES: Do not scale from this drawing. Use marked dimensions. All dimensions, levels etc to be confirmed on site prior to commencing any works, with any discrepancies to be reported to this office immediately. This drawing is copyright of Vieo Ltd

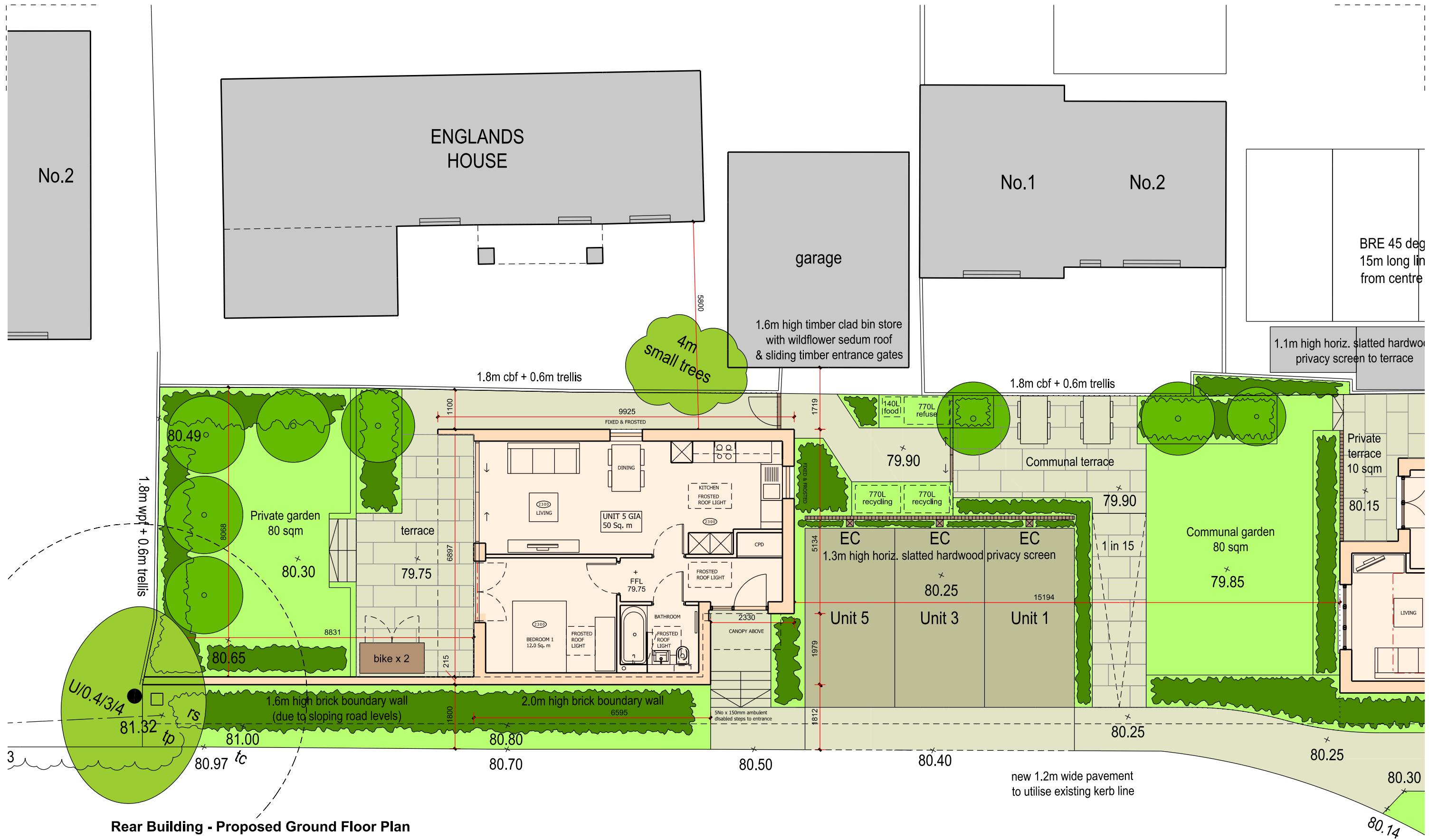

Rear Building - Proposed Ground Floor Plan

<p>boathouse design studio 27 ferry road teddington tw11 9nn e: marc@vieoprojects.com</p>	<table border="1"> <thead> <tr> <th>REV.</th> <th>DESCRIPTION</th> <th>DATE</th> <th>DRN BY</th> </tr> </thead> <tbody> <tr> <td>A</td> <td>Full planning application to Guildford Borough Council</td> <td>13.01.2021</td> <td>ME</td> </tr> <tr> <td>B</td> <td>Full planning application to Guildford Borough Council</td> <td>17.12.2021</td> <td>ME</td> </tr> <tr> <td>C</td> <td>bin and bike stores updated</td> <td>21.04.2022</td> <td>ME</td> </tr> <tr> <td>D</td> <td>Full planning application to Guildford Borough Council</td> <td>31.01.2024</td> <td>ME</td> </tr> </tbody> </table>	REV.	DESCRIPTION	DATE	DRN BY	A	Full planning application to Guildford Borough Council	13.01.2021	ME	B	Full planning application to Guildford Borough Council	17.12.2021	ME	C	bin and bike stores updated	21.04.2022	ME	D	Full planning application to Guildford Borough Council	31.01.2024	ME		<p>CLIENT: Wynngate</p>	
	REV.	DESCRIPTION	DATE	DRN BY																				
A	Full planning application to Guildford Borough Council	13.01.2021	ME																					
B	Full planning application to Guildford Borough Council	17.12.2021	ME																					
C	bin and bike stores updated	21.04.2022	ME																					
D	Full planning application to Guildford Borough Council	31.01.2024	ME																					
<p>PROJECT: 255 Guildford Road, Effingham, KT24 5NP</p>		<p>DRAWN BY: ME</p>																						
<p>DRAWING NAME: Rear Building - Proposed Ground Floor Plan</p>		<p>SCALE: 1:100 @ A3</p>																						
<p>JOB NO: V60</p>	<p>DRAWING NO: P_020</p>	<p>REV: D</p>	<p>DRAWING STATUS: PLANNING</p>	<p>DATE: Dec 2021</p>																				

GENERAL NOTES: Do not scale from this drawing. Use marked dimensions. All dimensions, levels etc to be confirmed on site prior to commencing any works, with any discrepancies to be reported to this office immediately. This drawing is copyright of Vieo Ltd



Rear Building - Proposed Roof Plan

<p>boathouse design studio 27 ferry road teddington tw11 9nn e: marc@vieoprojects.com</p>	<table border="1"> <thead> <tr> <th>REV.</th> <th>DESCRIPTION</th> <th>DATE</th> <th>DRN BY</th> </tr> </thead> <tbody> <tr> <td>A</td> <td>Full planning application to Guildford Borough Council</td> <td>13.01.2021</td> <td>ME</td> </tr> <tr> <td>B</td> <td>Full planning application to Guildford Borough Council</td> <td>17.12.2021</td> <td>ME</td> </tr> <tr> <td>C</td> <td>bin and bike stores updated</td> <td>21.04.2022</td> <td>ME</td> </tr> <tr> <td>D</td> <td>Full planning application to Guildford Borough Council</td> <td>31.01.2024</td> <td>ME</td> </tr> </tbody> </table>	REV.	DESCRIPTION	DATE	DRN BY	A	Full planning application to Guildford Borough Council	13.01.2021	ME	B	Full planning application to Guildford Borough Council	17.12.2021	ME	C	bin and bike stores updated	21.04.2022	ME	D	Full planning application to Guildford Borough Council	31.01.2024	ME		<p>CLIENT: Wynngate</p>	
	REV.	DESCRIPTION	DATE	DRN BY																				
A	Full planning application to Guildford Borough Council	13.01.2021	ME																					
B	Full planning application to Guildford Borough Council	17.12.2021	ME																					
C	bin and bike stores updated	21.04.2022	ME																					
D	Full planning application to Guildford Borough Council	31.01.2024	ME																					
<p>GENERAL NOTES: Do not scale from this drawing. Use marked dimensions. All dimensions, levels etc to be confirmed on site prior to commencing any works, with any discrepancies to be reported to this office immediately. This drawing is copyright of Vieo Ltd</p>	<p>PROJECT: 255 Guildford Road, Effingham, KT24 5NP</p> <p>DRAWING NAME: Rear Building - Proposed Roof Plan</p> <p>JOB NO: V60</p>		<p>DRAWN BY: ME</p> <p>SCALE: 1:100 @ A3</p>																					
		<p>DRAWING NO: P_021</p> <p>REV: D</p> <p>DRAWING STATUS: PLANNING</p>		<p>DATE: Dec 2021</p>																				



Existing Street Elevation - Guildford Road

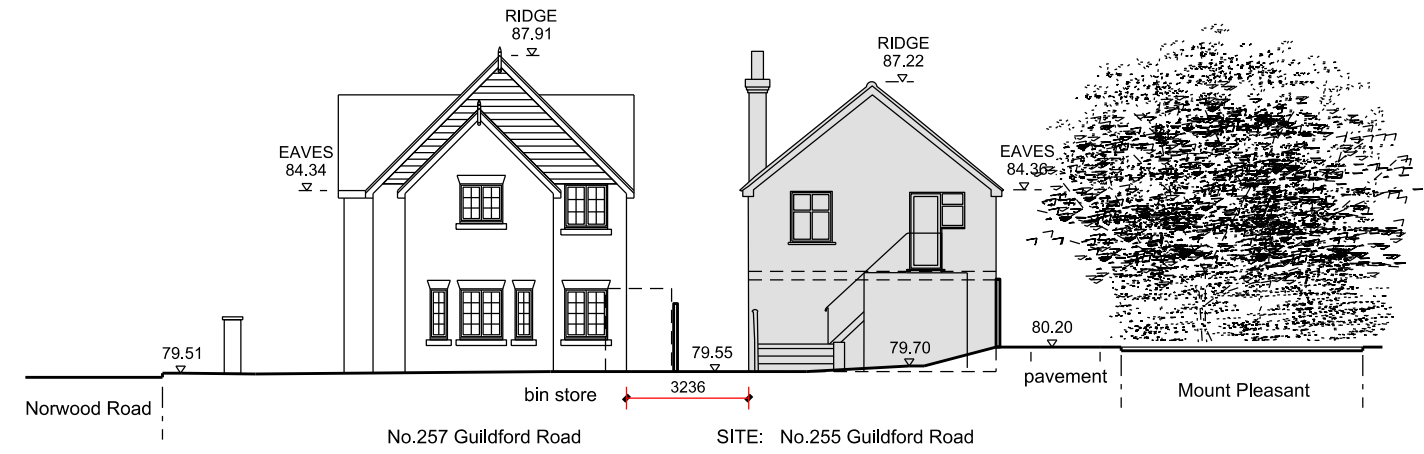

Existing Rear Elevation

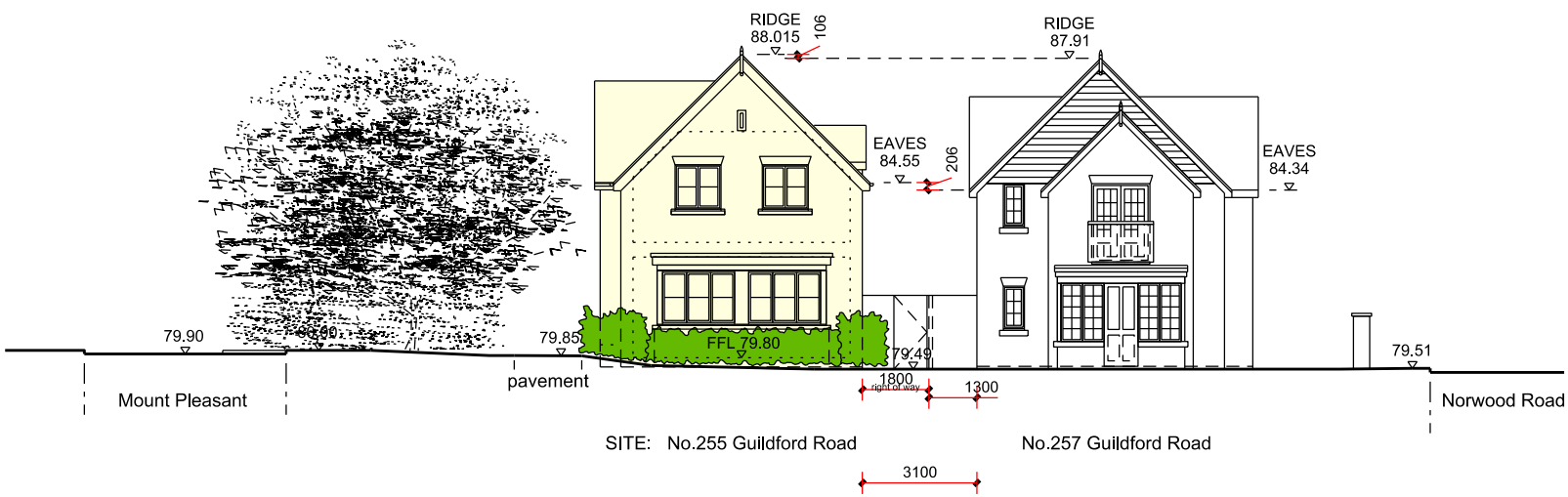

Proposed Street Elevation - Guildford Road

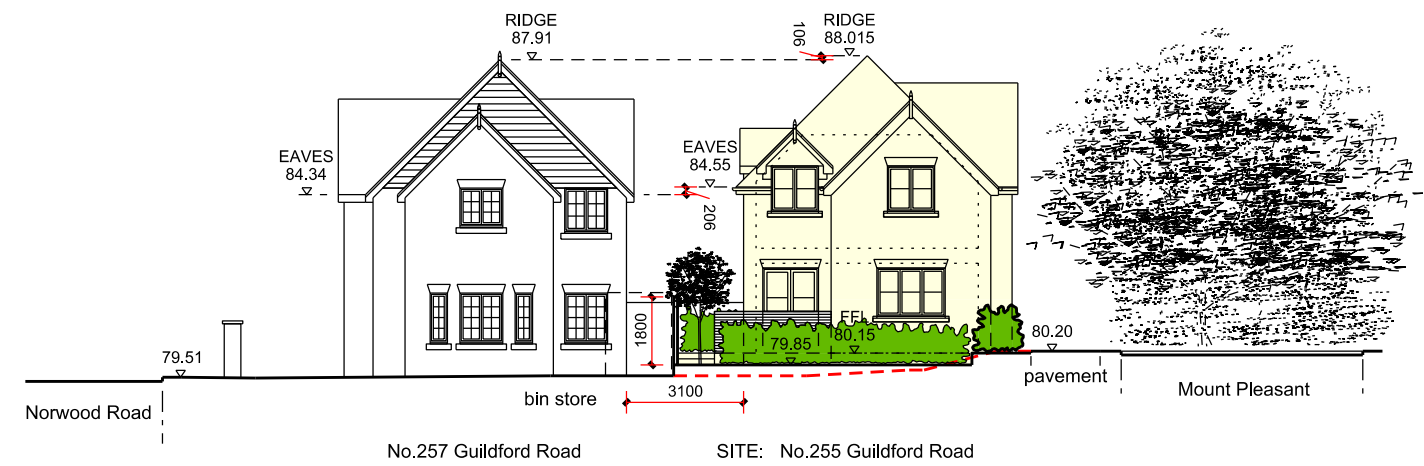

Proposed Rear Elevation - Front Building

	<table border="1"> <thead> <tr> <th>REV.</th> <th>DESCRIPTION</th> <th>DATE</th> <th>DRN BY</th> </tr> </thead> <tbody> <tr> <td>A</td> <td>Full planning application to Guildford Borough Council</td> <td>13.01.2021</td> <td>ME</td> </tr> <tr> <td>B</td> <td>Full planning application to Guildford Borough Council</td> <td>17.12.2021</td> <td>ME</td> </tr> <tr> <td>C</td> <td>Full planning application to Guildford Borough Council</td> <td>31.01.2024</td> <td>ME</td> </tr> </tbody> </table>	REV.	DESCRIPTION	DATE	DRN BY	A	Full planning application to Guildford Borough Council	13.01.2021	ME	B	Full planning application to Guildford Borough Council	17.12.2021	ME	C	Full planning application to Guildford Borough Council	31.01.2024	ME		CLIENT: Wynngate	
	REV.	DESCRIPTION	DATE	DRN BY																
A	Full planning application to Guildford Borough Council	13.01.2021	ME																	
B	Full planning application to Guildford Borough Council	17.12.2021	ME																	
C	Full planning application to Guildford Borough Council	31.01.2024	ME																	
boathouse design studio 27 ferry road teddington tw11 9nn e: marc@vieoprojects.com	PROJECT: 255 Guildford Road, Effingham, KT24 5NP		DRAWN BY: ME																	
GENERAL NOTES: Do not scale from this drawing. Use marked dimensions. All dimensions, levels etc to be confirmed on site prior to commencing any works, with any discrepancies to be reported to this office immediately. This drawing is copyright of Vieo Ltd			DRAWING NAME: Street Elevation (Guildford Road) & Rear Elevation		SCALE 1:200 @ A3															
		JOB NO: V60	DRAWING NO: P_030	REV C	DRAWING STATUS: PLANNING															
					DATE: Dec 2021															

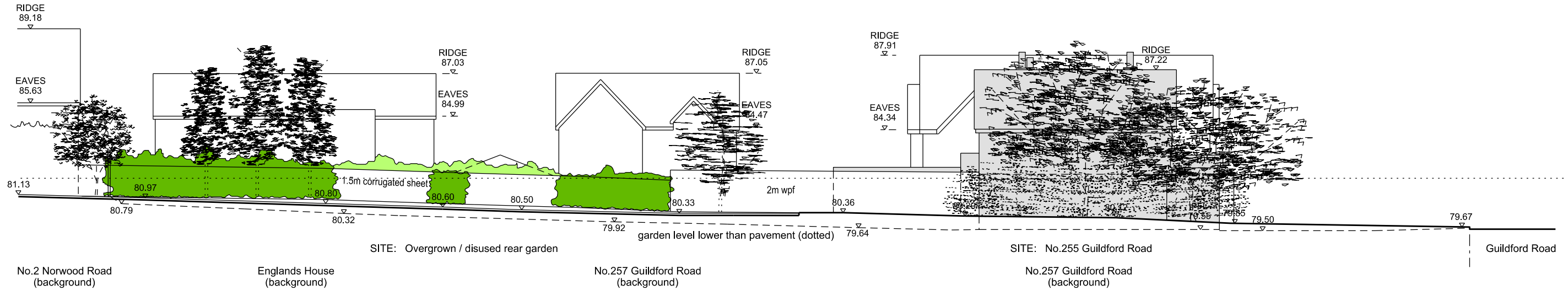

Existing Street Elevation - Mount Pleasant

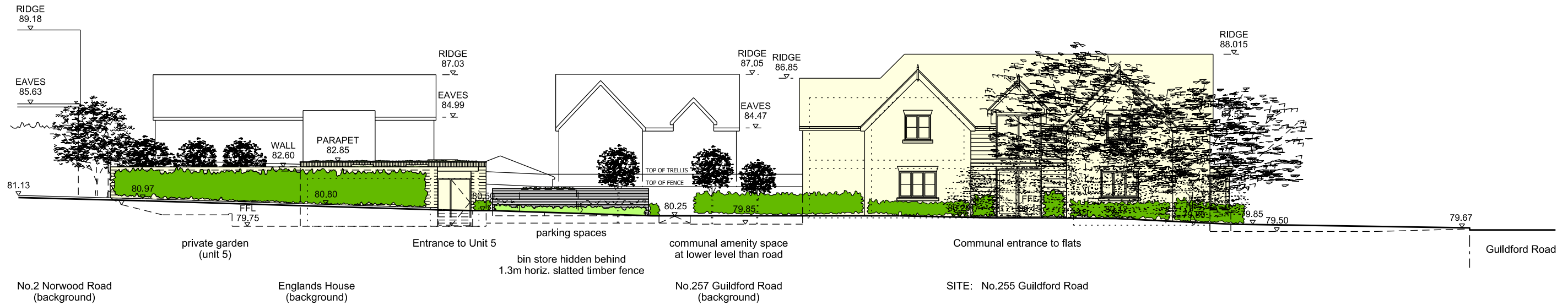

Proposed Street Elevation - Mount Pleasant

	<table border="1"> <thead> <tr> <th>REV.</th> <th>DESCRIPTION</th> <th>DATE</th> <th>DRN BY</th> </tr> </thead> <tbody> <tr> <td>A</td> <td>Full planning application to Guildford Borough Council</td> <td>13.01.2021</td> <td>ME</td> </tr> <tr> <td>B</td> <td>Full planning application to Guildford Borough Council</td> <td>17.12.2021</td> <td>ME</td> </tr> <tr> <td>C</td> <td>Full planning application to Guildford Borough Council</td> <td>31.01.2024</td> <td>ME</td> </tr> </tbody> </table>	REV.	DESCRIPTION	DATE	DRN BY	A	Full planning application to Guildford Borough Council	13.01.2021	ME	B	Full planning application to Guildford Borough Council	17.12.2021	ME	C	Full planning application to Guildford Borough Council	31.01.2024	ME			CLIENT: Wynngate			
	REV.	DESCRIPTION	DATE	DRN BY																			
A	Full planning application to Guildford Borough Council	13.01.2021	ME																				
B	Full planning application to Guildford Borough Council	17.12.2021	ME																				
C	Full planning application to Guildford Borough Council	31.01.2024	ME																				
boathouse design studio 27 ferry road teddington tw11 9nn e: marc@vieoprojects.com	PROJECT: 255 Guildford Road, Effingham, KT24 5NP		DRAWING NAME: Street Elevation - Mount Pleasant		DRAWN BY: ME																		
GENERAL NOTES: Do not scale from this drawing. Use marked dimensions. All dimensions, levels etc to be confirmed on site prior to commencing any works, with any discrepancies to be reported to this office immediately. This drawing is copyright of Vieo Ltd				JOB NO: V60	DRAWING NO: P_031	REV: C	DRAWING STATUS: PLANNING	SCALE: 1:200 @ A3	DATE: Dec 2021														

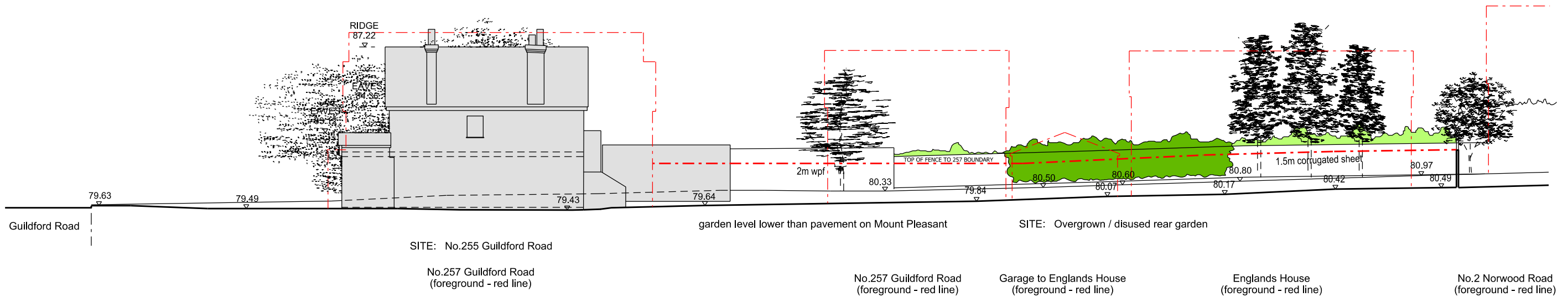

Existing Site Section 1

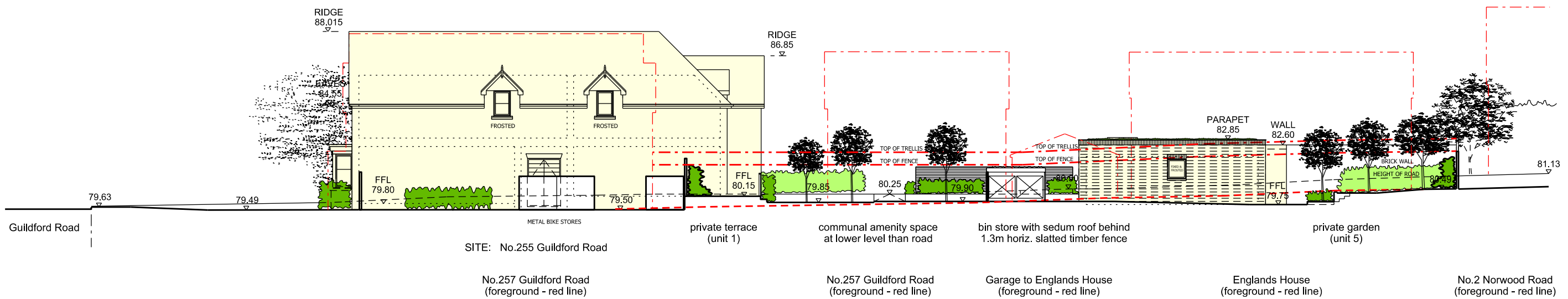

Proposed Site Section 1

<p>boathouse design studio 27 ferry road teddington tw11 9nn e: marc@vieoprojects.com</p>	<table border="1"> <thead> <tr> <th>REV.</th> <th>DESCRIPTION</th> <th>DATE</th> <th>DRN BY</th> </tr> </thead> <tbody> <tr> <td>A</td> <td>Full planning application to Guildford Borough Council</td> <td>13.01.2021</td> <td>ME</td> </tr> <tr> <td>B</td> <td>Full planning application to Guildford Borough Council</td> <td>17.12.2021</td> <td>ME</td> </tr> <tr> <td>C</td> <td>Full planning application to Guildford Borough Council</td> <td>31.01.2024</td> <td>ME</td> </tr> </tbody> </table>	REV.	DESCRIPTION	DATE	DRN BY	A	Full planning application to Guildford Borough Council	13.01.2021	ME	B	Full planning application to Guildford Borough Council	17.12.2021	ME	C	Full planning application to Guildford Borough Council	31.01.2024	ME		CLIENT: Wynngate			
	REV.	DESCRIPTION	DATE	DRN BY																		
A	Full planning application to Guildford Borough Council	13.01.2021	ME																			
B	Full planning application to Guildford Borough Council	17.12.2021	ME																			
C	Full planning application to Guildford Borough Council	31.01.2024	ME																			
GENERAL NOTES: Do not scale from this drawing. Use marked dimensions. All dimensions, levels etc to be confirmed on site prior to commencing any works, with any discrepancies to be reported to this office immediately. This drawing is copyright of Vieo Ltd			PROJECT: 255 Guildford Road, Effingham, KT24 5NP		DRAWN BY: ME																	
			DRAWING NAME: Site Section 1		SCALE: 1:200 @ A3																	
JOB NO: V60		DRAWING NO: P_032		REV: C		DRAWING STATUS: PLANNING																
					DATE: Dec 2021																	

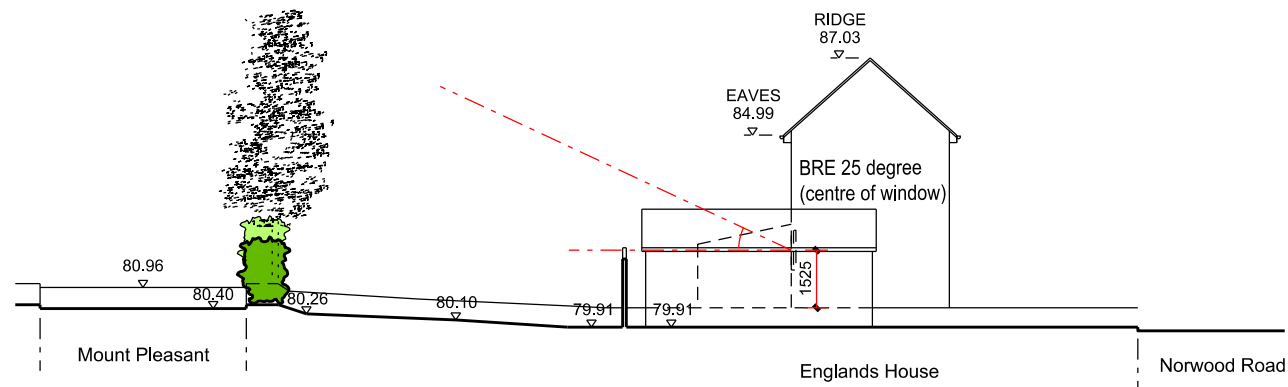

Existing Site Section 2

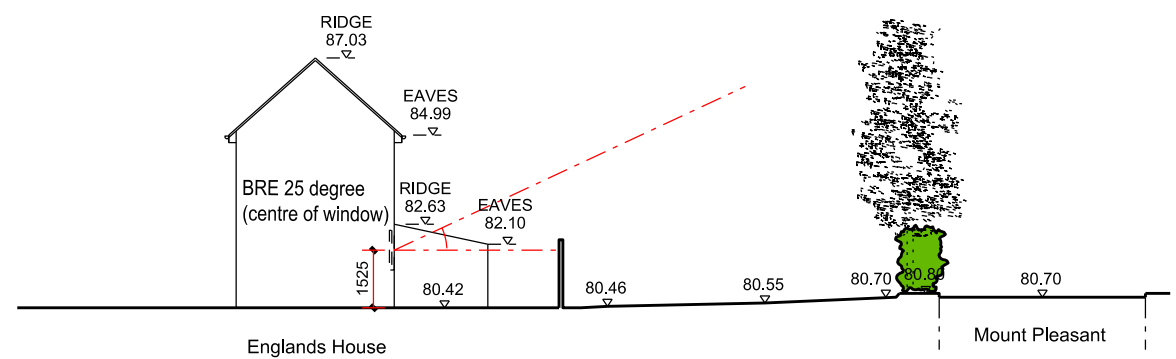

Existing Site Section 3

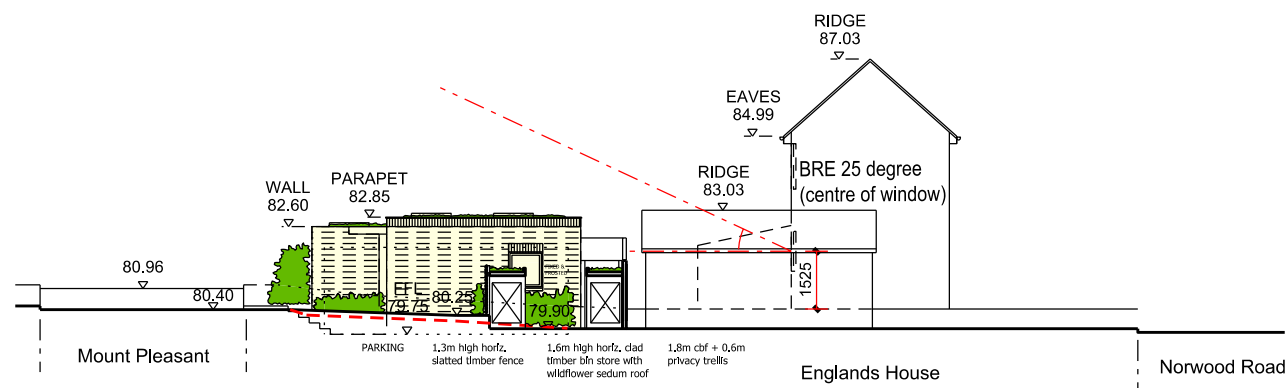

Proposed Site Section 2

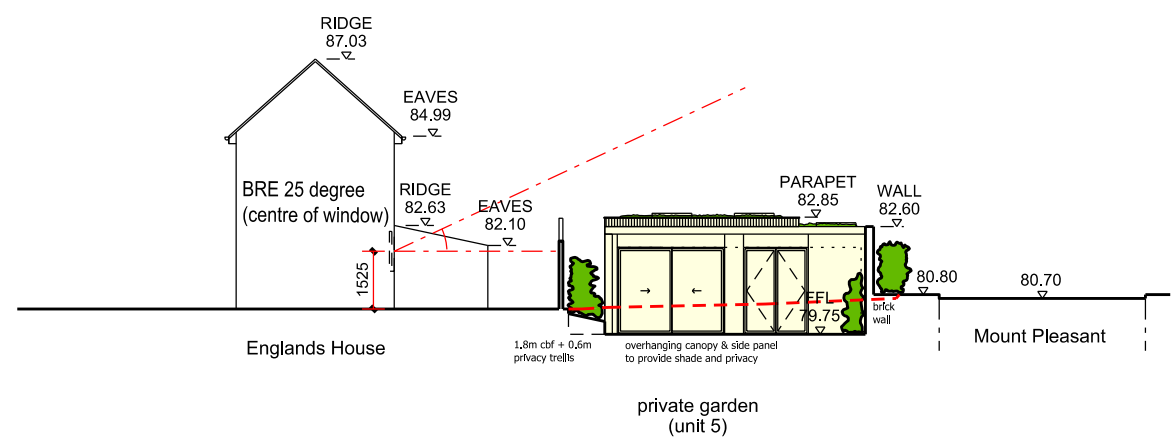

Proposed Site Section 3

VIEO

boathouse design studio 27 ferry road teddington tw11 9nn
e: marc@vieoprojects.com

REV.	DESCRIPTION	DATE	DRN BY
A	Full planning application to Guildford Borough Council	13.01.2021	ME
B	Full planning application to Guildford Borough Council	17.12.2021	ME
C	Full planning application to Guildford Borough Council	31.01.2024	ME

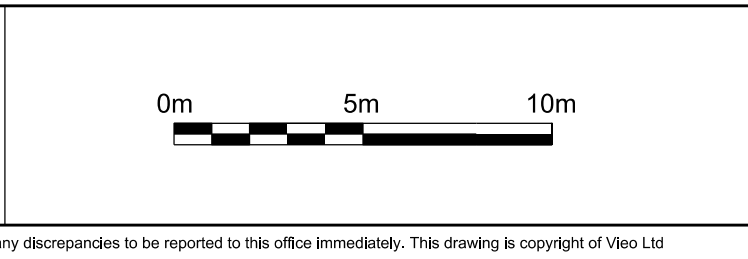

CLIENT: Wynngate				DRAWN BY: ME
PROJECT: 255 Guildford Road, Effingham, KT24 5NP				
DRAWING NAME: Site Section 2 & 3 - Flank Elevations to Rear Building				SCALE: 1:200 @ A3
JOB NO: V60	DRAWING NO: P_033	REV: C	DRAWING STATUS: PLANNING	DATE: Dec 2021

GENERAL NOTES: Do not scale from this drawing. Use marked dimensions. All dimensions, levels etc to be confirmed on site prior to commencing any works, with any discrepancies to be reported to this office immediately. This drawing is copyright of Vieo Ltd



Proposed Side Elevation - facing Mount Pleasant

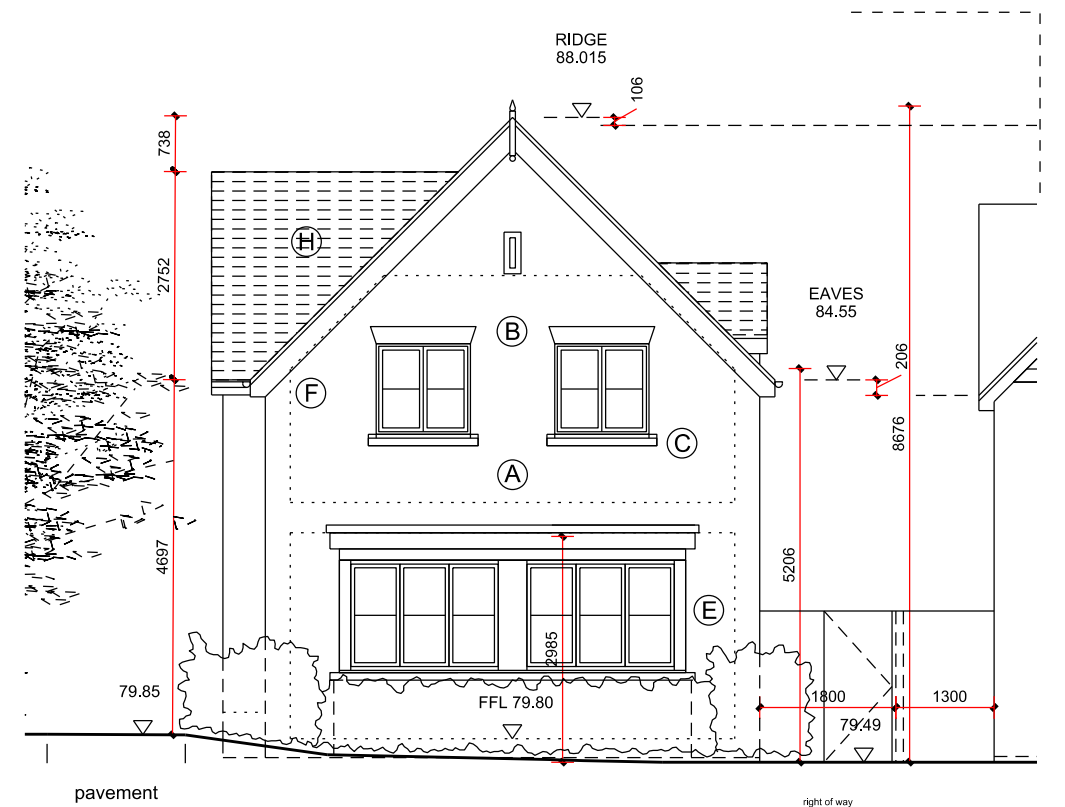

Proposed Front Elevation - facing Guildford Road

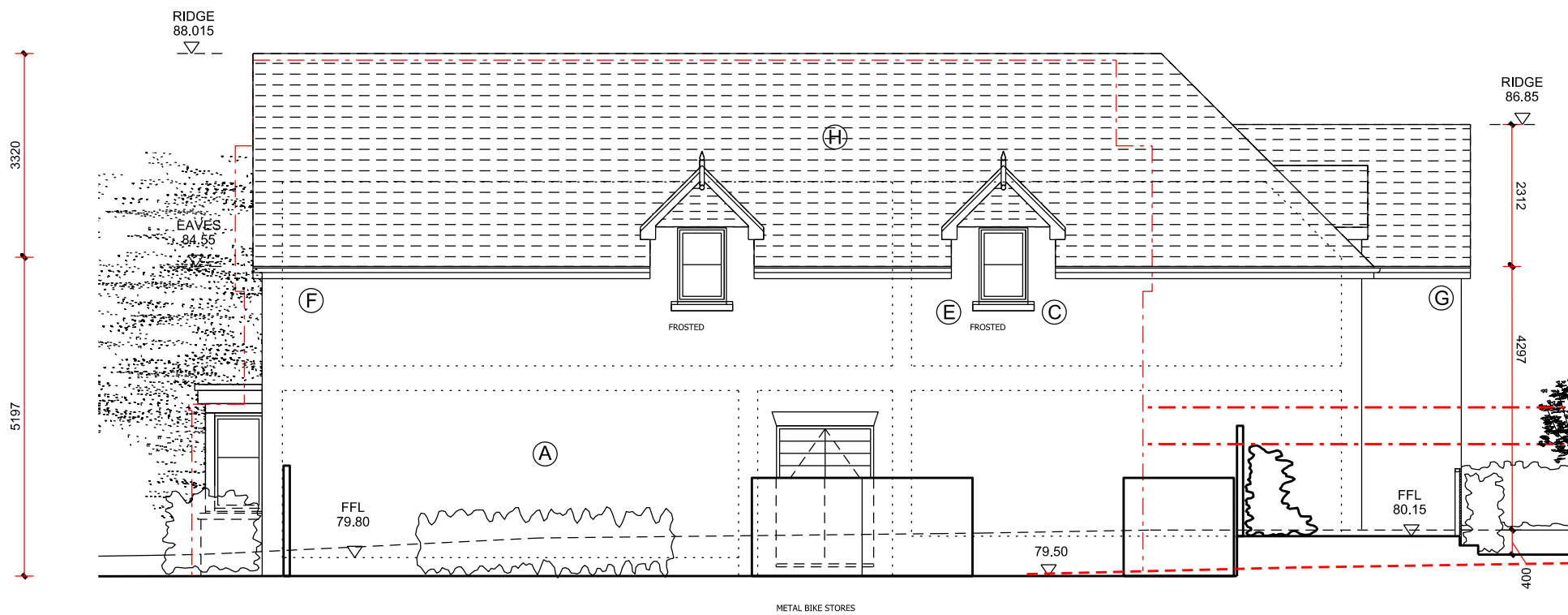

Proposed Side Elevation - facing No.257 Guildford Road

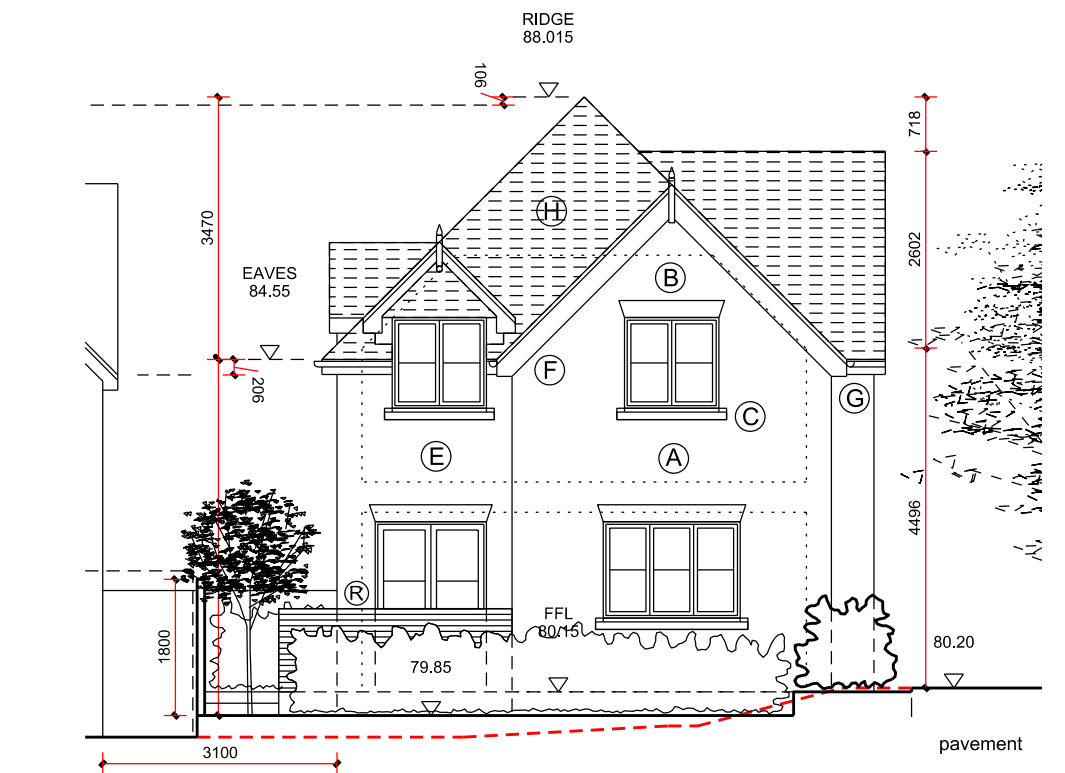

Proposed Rear Elevation

<p>boathouse design studio 27 ferry road teddington tw11 9nn e: marc@vieoprojects.com</p>	<table border="1"> <thead> <tr> <th>REV.</th> <th>DESCRIPTION</th> <th>DATE</th> <th>DRN BY</th> </tr> </thead> <tbody> <tr> <td>A</td> <td>Full planning application to Guildford Borough Council</td> <td>13.01.2021</td> <td>ME</td> </tr> <tr> <td>B</td> <td>Full planning application to Guildford Borough Council</td> <td>17.12.2021</td> <td>ME</td> </tr> <tr> <td>C</td> <td>Full planning application to Guildford Borough Council</td> <td>31.01.2024</td> <td>ME</td> </tr> </tbody> </table>	REV.	DESCRIPTION	DATE	DRN BY	A	Full planning application to Guildford Borough Council	13.01.2021	ME	B	Full planning application to Guildford Borough Council	17.12.2021	ME	C	Full planning application to Guildford Borough Council	31.01.2024	ME	<table border="1"> <tbody> <tr> <td>(A)</td> <td>Red multi-stock brickwork to match neighbour at No.257</td> <td>(J)</td> <td>Zinc cladding panels (graphite grey)</td> </tr> <tr> <td>(B)</td> <td>Splayed red brickwork lintels above windows</td> <td>(K)</td> <td>Aluminium framed windows and doors (dark grey)</td> </tr> <tr> <td>(C)</td> <td>Reconstituted stone cills</td> <td>(L)</td> <td>Aluminium framed flat roof lights (fixed)</td> </tr> <tr> <td>(E)</td> <td>UPVC windows & doors (dark grey)</td> <td>(M)</td> <td>Wildflower sedum roof with thin metal parapet trims</td> </tr> <tr> <td>(F)</td> <td>Painted timber eaves, soffit & verge details (dark grey)</td> <td>(N)</td> <td>Aluminium projecting roof canopy (dark grey)</td> </tr> <tr> <td>(G)</td> <td>Cast-Iron effect plastic rain water goods (black)</td> <td>(P)</td> <td>Modern long format grey multi-stock brickwork</td> </tr> <tr> <td>(H)</td> <td>Pitched roofs to be tiled in Marley Acme Double Camber flat clay tiles ('Burnt Flame' finish)</td> <td>(R)</td> <td>Horizontal hardwood slatted privacy screen</td> </tr> </tbody> </table>	(A)	Red multi-stock brickwork to match neighbour at No.257	(J)	Zinc cladding panels (graphite grey)	(B)	Splayed red brickwork lintels above windows	(K)	Aluminium framed windows and doors (dark grey)	(C)	Reconstituted stone cills	(L)	Aluminium framed flat roof lights (fixed)	(E)	UPVC windows & doors (dark grey)	(M)	Wildflower sedum roof with thin metal parapet trims	(F)	Painted timber eaves, soffit & verge details (dark grey)	(N)	Aluminium projecting roof canopy (dark grey)	(G)	Cast-Iron effect plastic rain water goods (black)	(P)	Modern long format grey multi-stock brickwork	(H)	Pitched roofs to be tiled in Marley Acme Double Camber flat clay tiles ('Burnt Flame' finish)	(R)	Horizontal hardwood slatted privacy screen	<p>CLIENT: Wynngate</p> <p>PROJECT: 255 Guildford Road, Effingham, KT24 5NP</p> <p>DRAWING NAME: Proposed Elevations - Front Building</p> <p>JOB NO: V60</p> <p>DRAWING NO: P_034</p> <p>REV: C</p> <p>DRAWING STATUS: PLANNING</p>	<p>DRAWN BY: ME</p> <p>SCALE: 1:100 @ A3</p> <p>DATE: Dec 2021</p>
	REV.	DESCRIPTION	DATE	DRN BY																																												
A	Full planning application to Guildford Borough Council	13.01.2021	ME																																													
B	Full planning application to Guildford Borough Council	17.12.2021	ME																																													
C	Full planning application to Guildford Borough Council	31.01.2024	ME																																													
(A)	Red multi-stock brickwork to match neighbour at No.257	(J)	Zinc cladding panels (graphite grey)																																													
(B)	Splayed red brickwork lintels above windows	(K)	Aluminium framed windows and doors (dark grey)																																													
(C)	Reconstituted stone cills	(L)	Aluminium framed flat roof lights (fixed)																																													
(E)	UPVC windows & doors (dark grey)	(M)	Wildflower sedum roof with thin metal parapet trims																																													
(F)	Painted timber eaves, soffit & verge details (dark grey)	(N)	Aluminium projecting roof canopy (dark grey)																																													
(G)	Cast-Iron effect plastic rain water goods (black)	(P)	Modern long format grey multi-stock brickwork																																													
(H)	Pitched roofs to be tiled in Marley Acme Double Camber flat clay tiles ('Burnt Flame' finish)	(R)	Horizontal hardwood slatted privacy screen																																													
<p>0m 2.5m 5m</p>		<p>GENERAL NOTES: Do not scale from this drawing. Use marked dimensions. All dimensions, levels etc to be confirmed on site prior to commencing any works, with any discrepancies to be reported to this office immediately. This drawing is copyright of Vieo Ltd</p>																																														

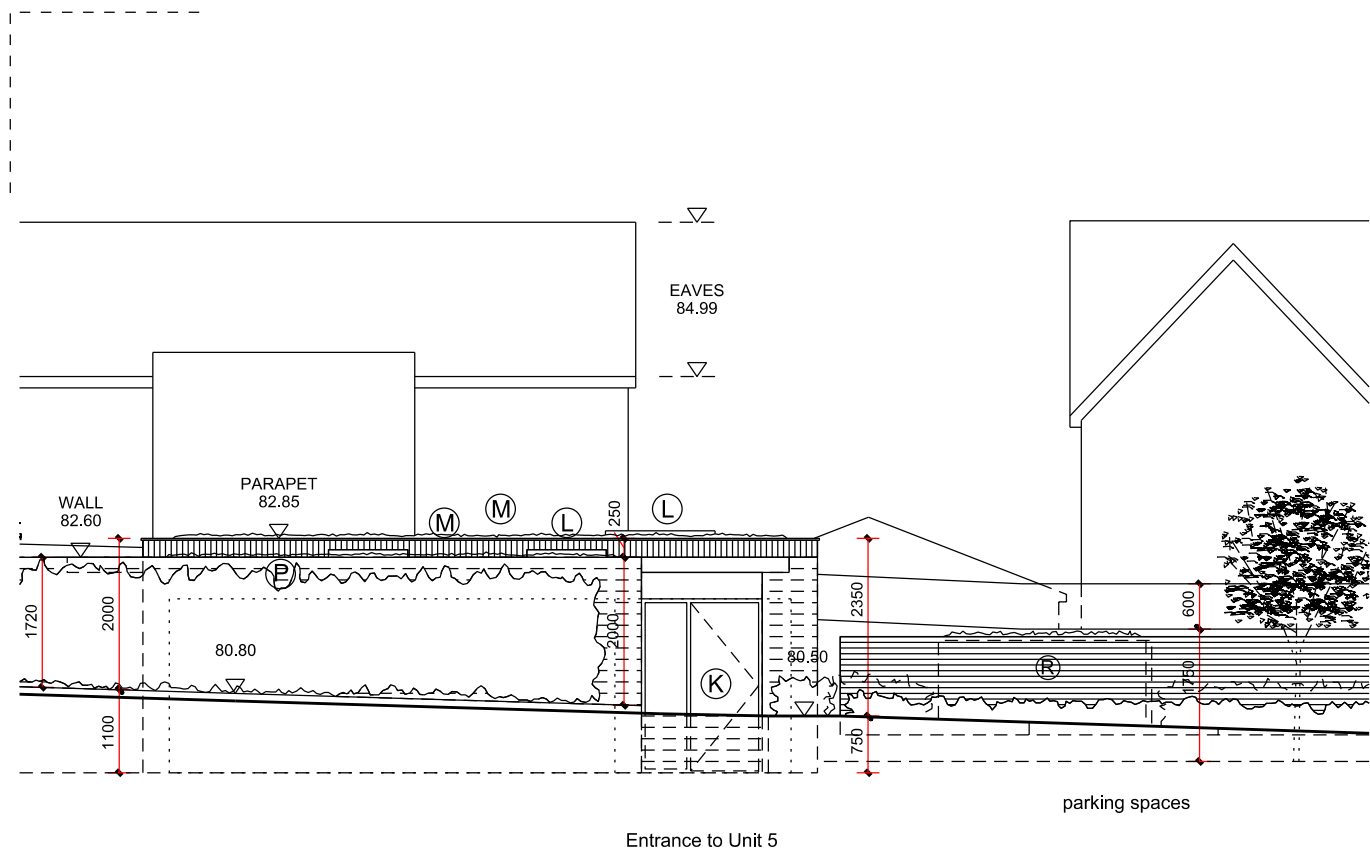

Proposed Front Elevation - facing Mount Pleasant

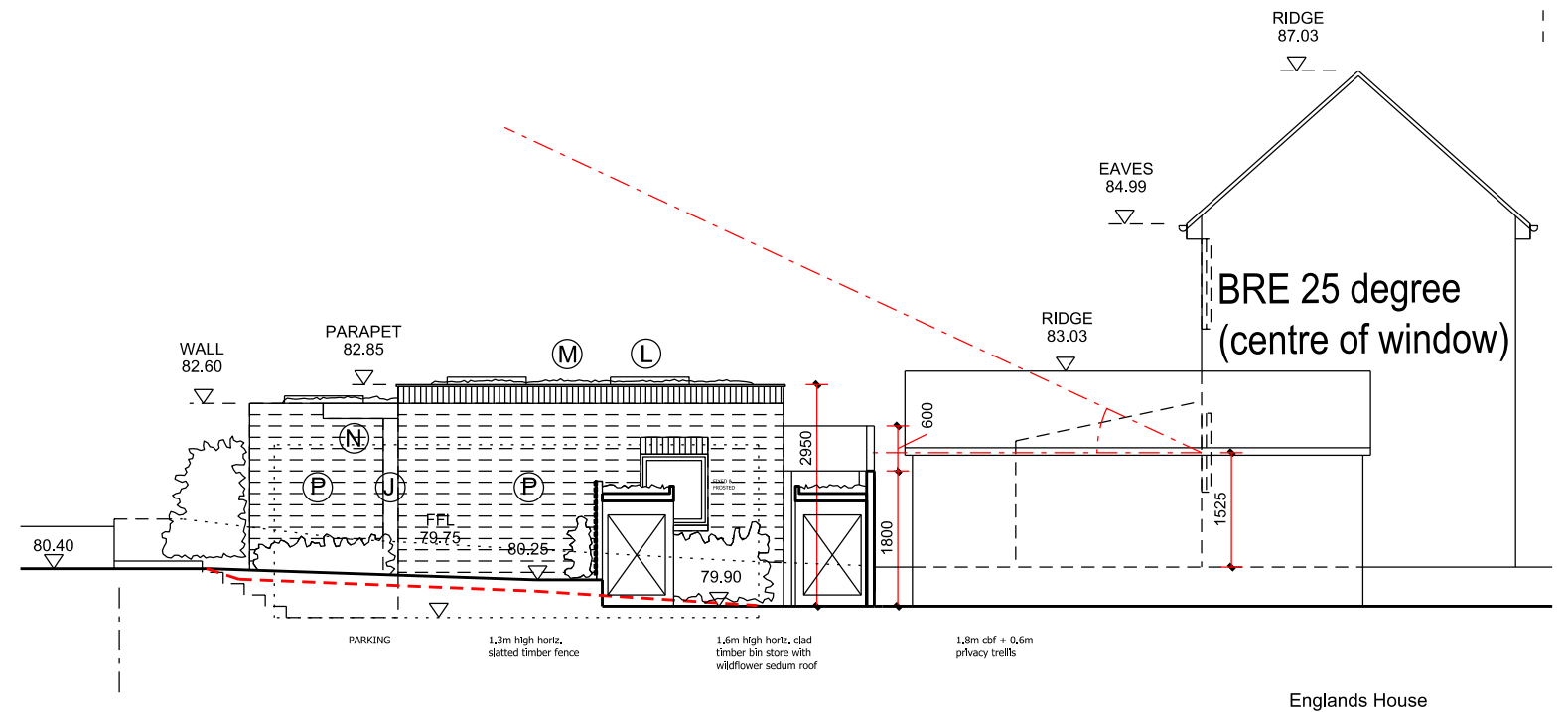

Proposed Flank Elevation - facing parking area

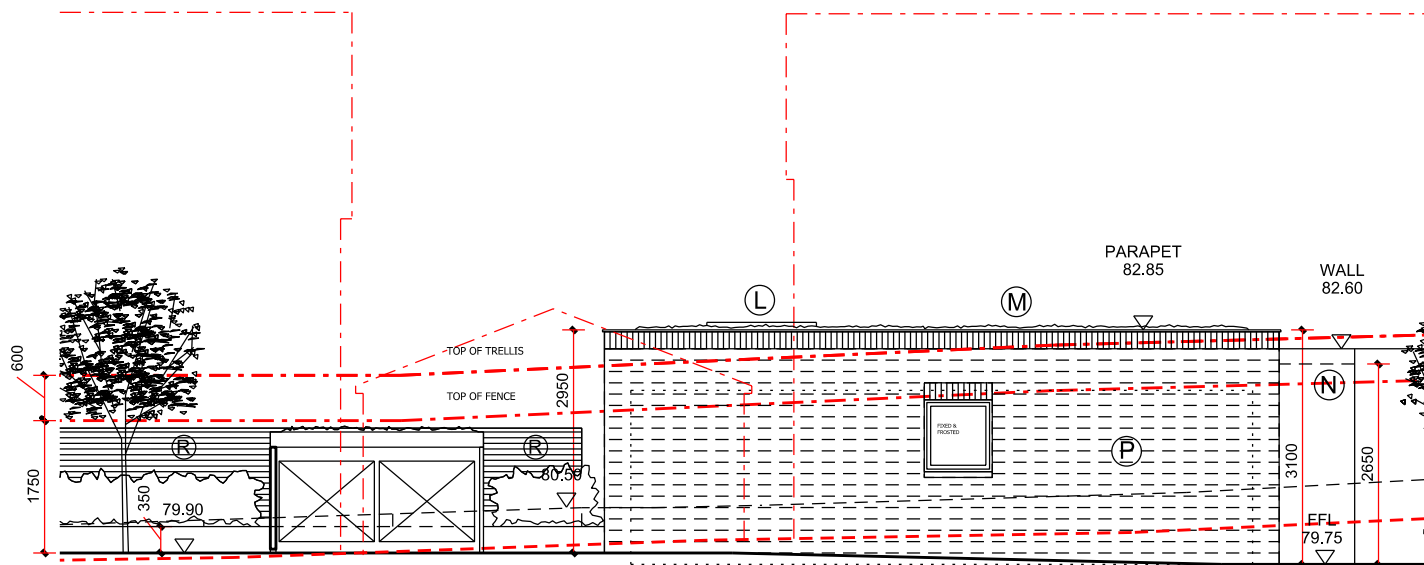

Proposed Rear Elevation - facing Englands House

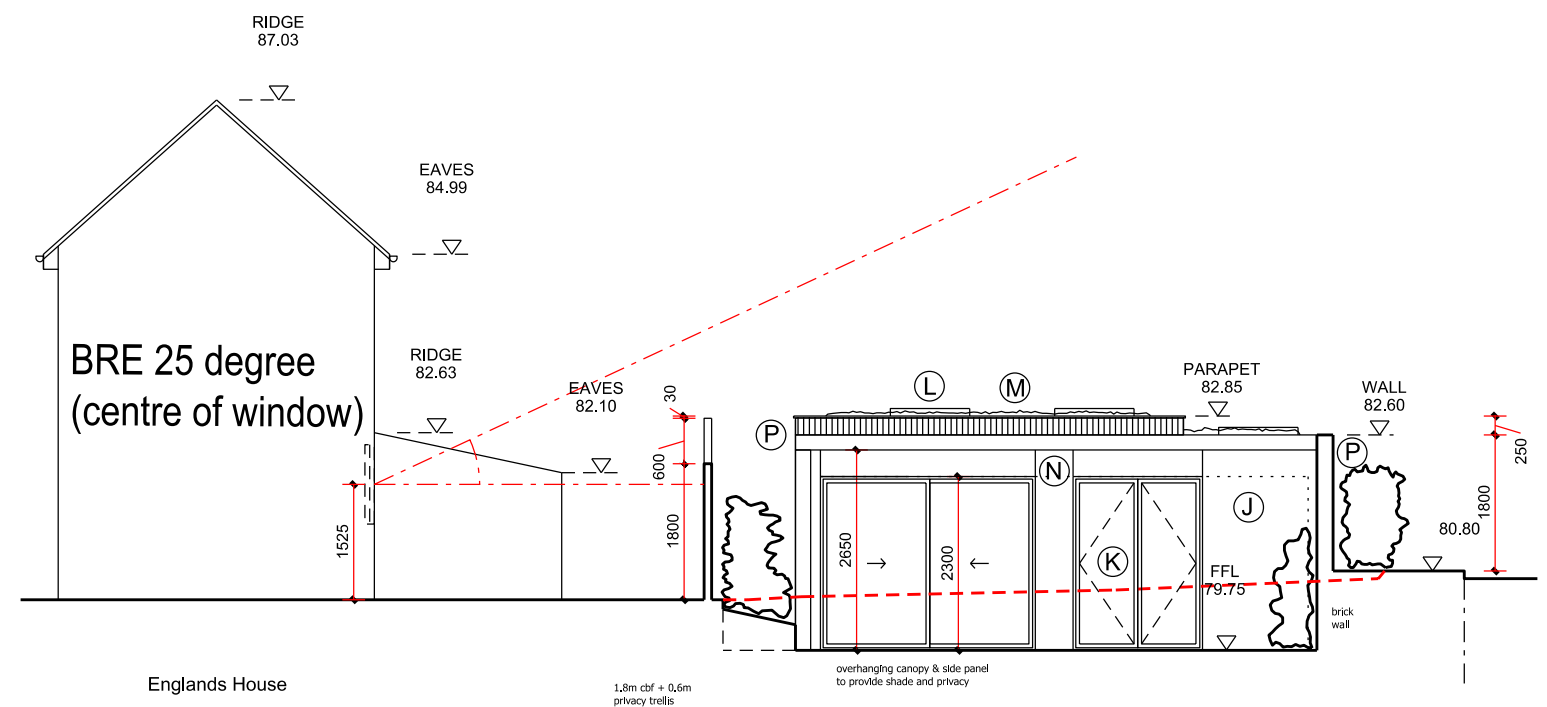

Proposed Flank Elevation - facing No.2 Norwood Road

	<table border="1"> <thead> <tr> <th>REV.</th> <th>DESCRIPTION</th> <th>DATE</th> <th>DRN BY</th> </tr> </thead> <tbody> <tr> <td>A</td> <td>Full planning application to Guildford Borough Council</td> <td>13.01.2021</td> <td>ME</td> </tr> <tr> <td>B</td> <td>Full planning application to Guildford Borough Council</td> <td>17.12.2021</td> <td>ME</td> </tr> <tr> <td>C</td> <td>Full planning application to Guildford Borough Council</td> <td>31.01.2024</td> <td>ME</td> </tr> </tbody> </table>	REV.	DESCRIPTION	DATE	DRN BY	A	Full planning application to Guildford Borough Council	13.01.2021	ME	B	Full planning application to Guildford Borough Council	17.12.2021	ME	C	Full planning application to Guildford Borough Council	31.01.2024	ME	<table border="1"> <tbody> <tr> <td>(A)</td> <td>Red multi-stock brickwork to match neighbour at No.257</td> <td>(J)</td> <td>Zinc cladding panels (graphite grey)</td> </tr> <tr> <td>(B)</td> <td>Splayed red brickwork lintels above windows</td> <td>(K)</td> <td>Aluminium framed windows and doors (dark grey)</td> </tr> <tr> <td>(C)</td> <td>Reconstituted stone cills</td> <td>(L)</td> <td>Aluminium framed flat roof lights (fixed)</td> </tr> <tr> <td>(E)</td> <td>UPVC windows & doors (dark grey)</td> <td>(M)</td> <td>Wildflower sedum roof with thin metal parapet trims</td> </tr> <tr> <td>(F)</td> <td>Painted timber eaves, soffit & verge details (dark grey)</td> <td>(N)</td> <td>Aluminium projecting roof canopy (dark grey)</td> </tr> <tr> <td>(G)</td> <td>Cast-Iron effect plastic rain water goods (black)</td> <td>(P)</td> <td>Modern long format grey multi-stock brickwork</td> </tr> <tr> <td>(H)</td> <td>Pitched roofs to be tiled in Marley Acme Double Camber flat clay tiles ('Burnt Flame' finish)</td> <td>(R)</td> <td>Horizontal hardwood slatted privacy screen</td> </tr> </tbody> </table>	(A)	Red multi-stock brickwork to match neighbour at No.257	(J)	Zinc cladding panels (graphite grey)	(B)	Splayed red brickwork lintels above windows	(K)	Aluminium framed windows and doors (dark grey)	(C)	Reconstituted stone cills	(L)	Aluminium framed flat roof lights (fixed)	(E)	UPVC windows & doors (dark grey)	(M)	Wildflower sedum roof with thin metal parapet trims	(F)	Painted timber eaves, soffit & verge details (dark grey)	(N)	Aluminium projecting roof canopy (dark grey)	(G)	Cast-Iron effect plastic rain water goods (black)	(P)	Modern long format grey multi-stock brickwork	(H)	Pitched roofs to be tiled in Marley Acme Double Camber flat clay tiles ('Burnt Flame' finish)	(R)	Horizontal hardwood slatted privacy screen	<p>CLIENT: Wynngate</p> <p>PROJECT: 255 Guildford Road, Effingham, KT24 5NP</p> <p>DRAWING NAME: Proposed Elevations - Rear Building</p> <p>JOB NO: V60</p> <p>DRAWING NO: P_035</p> <p>REV: C</p> <p>DRAWING STATUS: PLANNING</p>	<p>DRAWN BY: ME</p> <p>SCALE: 1:100 @ A3</p> <p>DATE: Dec 2021</p>
	REV.	DESCRIPTION	DATE	DRN BY																																												
A	Full planning application to Guildford Borough Council	13.01.2021	ME																																													
B	Full planning application to Guildford Borough Council	17.12.2021	ME																																													
C	Full planning application to Guildford Borough Council	31.01.2024	ME																																													
(A)	Red multi-stock brickwork to match neighbour at No.257	(J)	Zinc cladding panels (graphite grey)																																													
(B)	Splayed red brickwork lintels above windows	(K)	Aluminium framed windows and doors (dark grey)																																													
(C)	Reconstituted stone cills	(L)	Aluminium framed flat roof lights (fixed)																																													
(E)	UPVC windows & doors (dark grey)	(M)	Wildflower sedum roof with thin metal parapet trims																																													
(F)	Painted timber eaves, soffit & verge details (dark grey)	(N)	Aluminium projecting roof canopy (dark grey)																																													
(G)	Cast-Iron effect plastic rain water goods (black)	(P)	Modern long format grey multi-stock brickwork																																													
(H)	Pitched roofs to be tiled in Marley Acme Double Camber flat clay tiles ('Burnt Flame' finish)	(R)	Horizontal hardwood slatted privacy screen																																													
<p>boathouse design studio 27 ferry road teddington tw11 9nn e: marc@vieoprojects.com</p> <p>0m 2.5m 5m</p> <p>GENERAL NOTES: Do not scale from this drawing. Use marked dimensions. All dimensions, levels etc to be confirmed on site prior to commencing any works, with any discrepancies to be reported to this office immediately. This drawing is copyright of Vieo Ltd</p>																																																

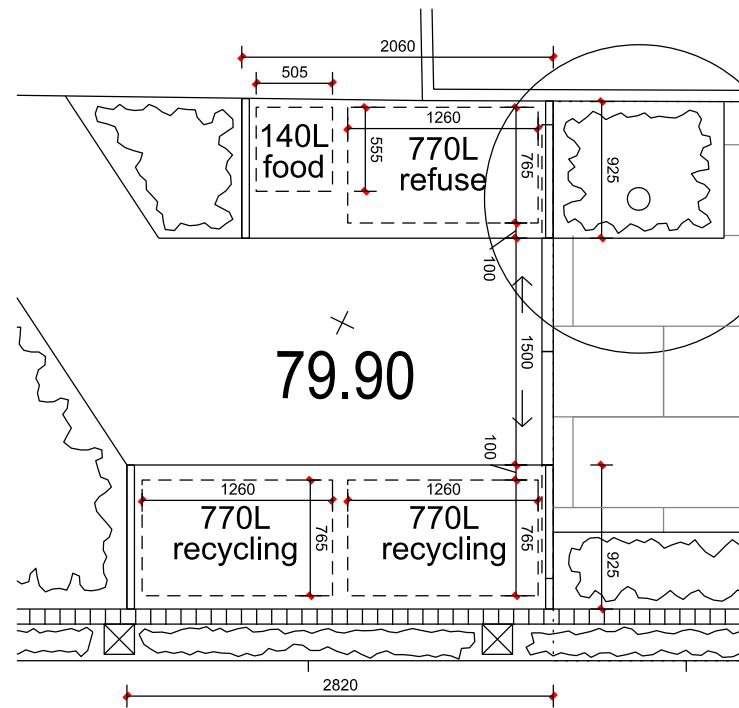

PLAN

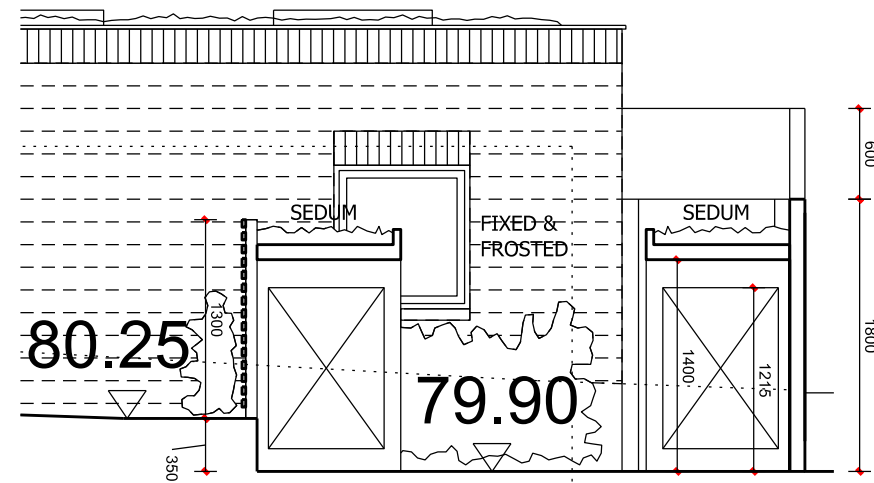

SECTION

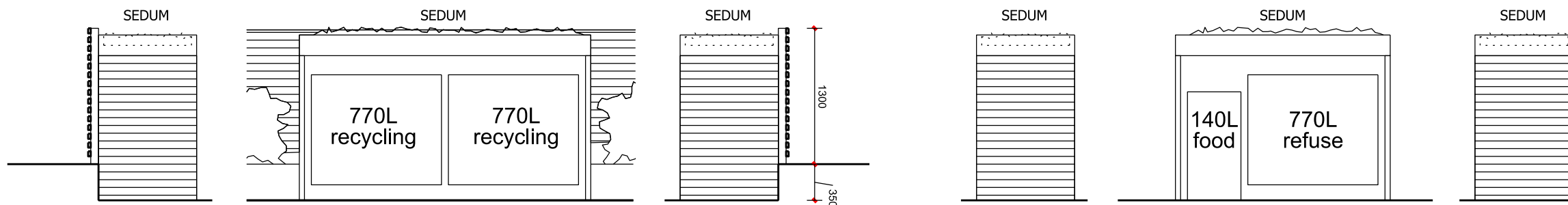

ELEVATIONS

Bin stores to be custom built from treated timber frames, horizontal hardwood cladding and wildflower sedum roof.
Bin enclosures to be open fronted due to sheltered and discreet location, hidden behind timber privacy fence.

VIEO

boathouse design studio 27 ferry road teddington tw11 9nn
e: marc@vieoprojects.com

REV.	DESCRIPTION	DATE	DRN BY
A	Full planning application to Guildford Borough Council	13.01.2021	ME
B	Full planning application to Guildford Borough Council	17.12.2021	ME
C	bin stores updated	21.04.2022	ME
D	Full planning application to Guildford Borough Council	31.01.2024	ME

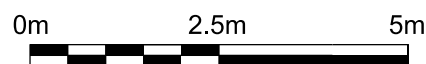

CLIENT:

Wynngate

PROJECT:

255 Guildford Road, Effingham, KT24 5NP

DRAWING NAME:

Custom Bin Store - Proposed Plans & Elevations

JOB NO:

V60

DRAWING NO:

P_036

REV

D

DRAWING STATUS:

PLANNING

DRAWN BY:

ME

SCALE

1:50 @ A3

DATE:

Dec 2021

GENERAL NOTES: Do not scale from this drawing. Use marked dimensions. All dimensions, levels etc to be confirmed on site prior to commencing any works, with any discrepancies to be reported to this office immediately. This drawing is copyright of Vieo Ltd