

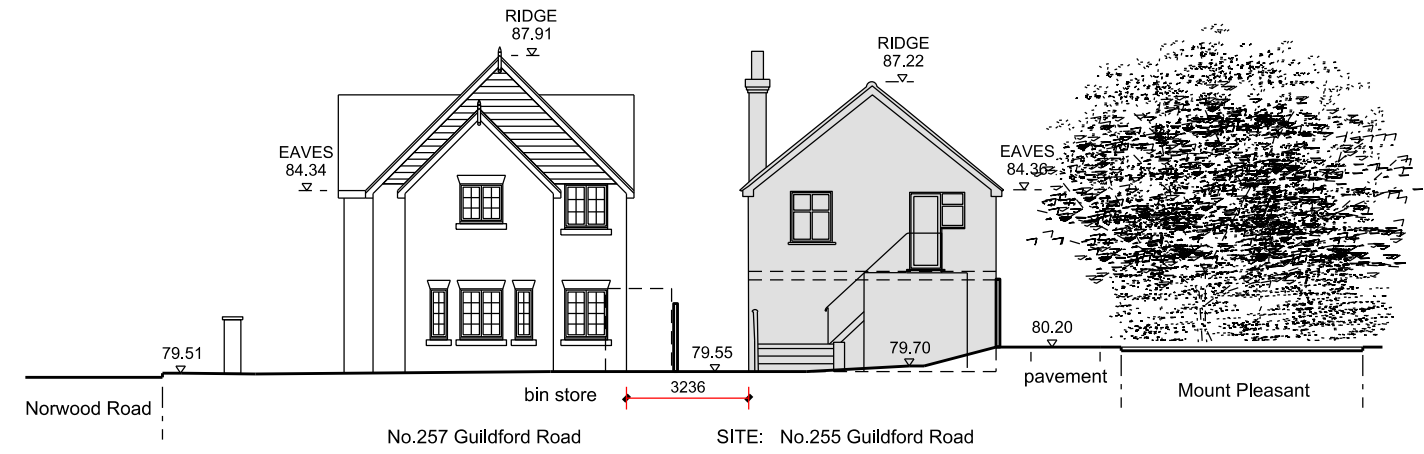

Existing Street Elevation - Guildford Road

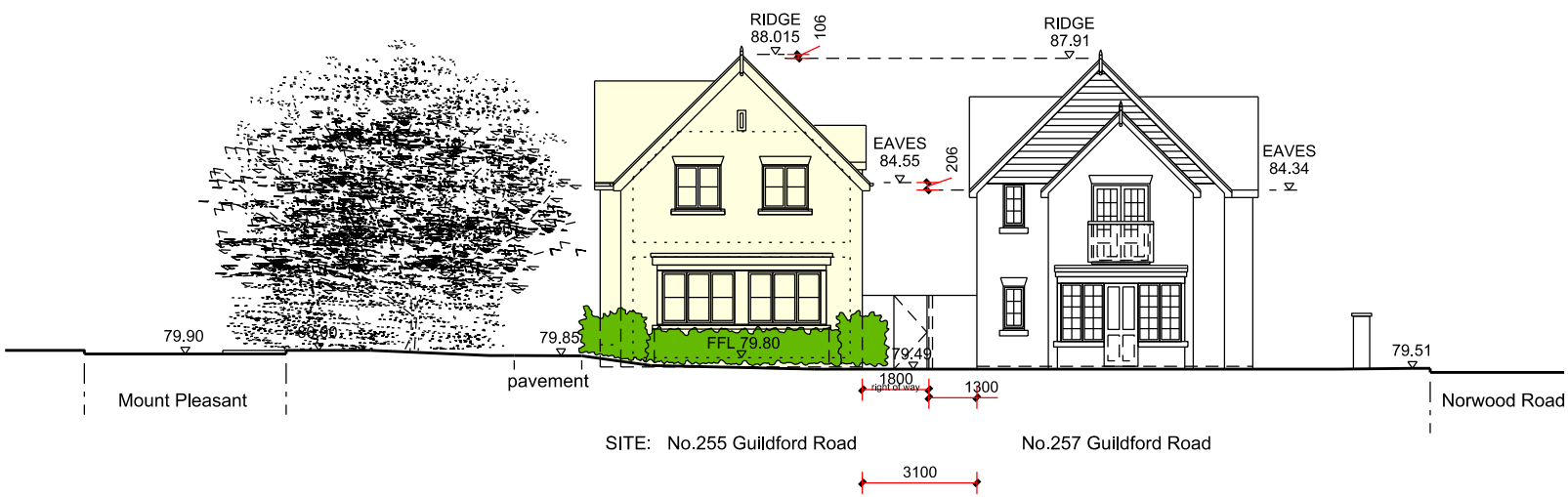

Existing Rear Elevation



Proposed Street Elevation - Guildford Road

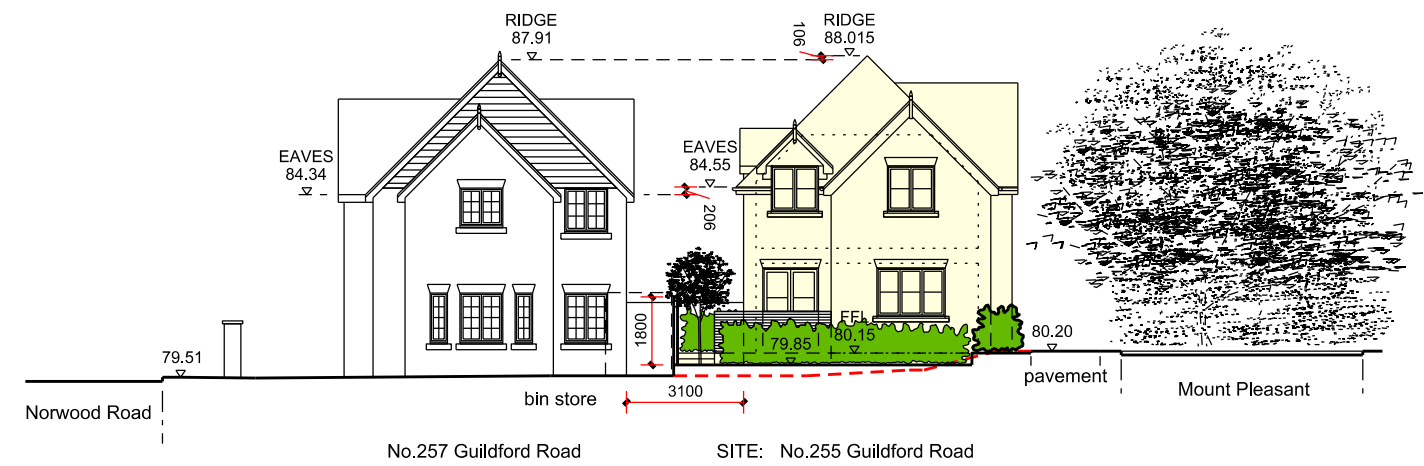

Proposed Rear Elevation - Front Building

<p>boathouse design studio 27 ferry road teddington tw11 9nn e: marc@vieoprojects.com</p>	<table border="1"> <thead> <tr> <th>REV.</th> <th>DESCRIPTION</th> <th>DATE</th> <th>DRN BY</th> </tr> </thead> <tbody> <tr> <td>A</td> <td>Full planning application to Guildford Borough Council</td> <td>13.01.2021</td> <td>ME</td> </tr> <tr> <td>B</td> <td>Full planning application to Guildford Borough Council</td> <td>17.12.2021</td> <td>ME</td> </tr> <tr> <td>C</td> <td>Full planning application to Guildford Borough Council</td> <td>31.01.2024</td> <td>ME</td> </tr> </tbody> </table>	REV.	DESCRIPTION	DATE	DRN BY	A	Full planning application to Guildford Borough Council	13.01.2021	ME	B	Full planning application to Guildford Borough Council	17.12.2021	ME	C	Full planning application to Guildford Borough Council	31.01.2024	ME		CLIENT: <b>Wynngate</b>		DRAWN BY: <b>ME</b>
	REV.	DESCRIPTION	DATE	DRN BY																	
A	Full planning application to Guildford Borough Council	13.01.2021	ME																		
B	Full planning application to Guildford Borough Council	17.12.2021	ME																		
C	Full planning application to Guildford Borough Council	31.01.2024	ME																		
<b>GENERAL NOTES:</b> Do not scale from this drawing. Use marked dimensions. All dimensions, levels etc to be confirmed on site prior to commencing any works, with any discrepancies to be reported to this office immediately. This drawing is copyright of Vieo Ltd			PROJECT: <b>255 Guildford Road, Effingham, KT24 5NP</b>																		
			DRAWING NAME: <b>Street Elevation (Guildford Road) &amp; Rear Elevation</b>		SCALE: <b>1:200 @ A3</b>																
		JOB NO: <b>V60</b>	DRAWING NO: <b>P_030</b>	REV: <b>C</b>	DRAWING STATUS: <b>PLANNING</b>																
					DATE: <b>Dec 2021</b>																