

# Witchampton Developments Ltd Rear of 111 Commercial Road, Poole

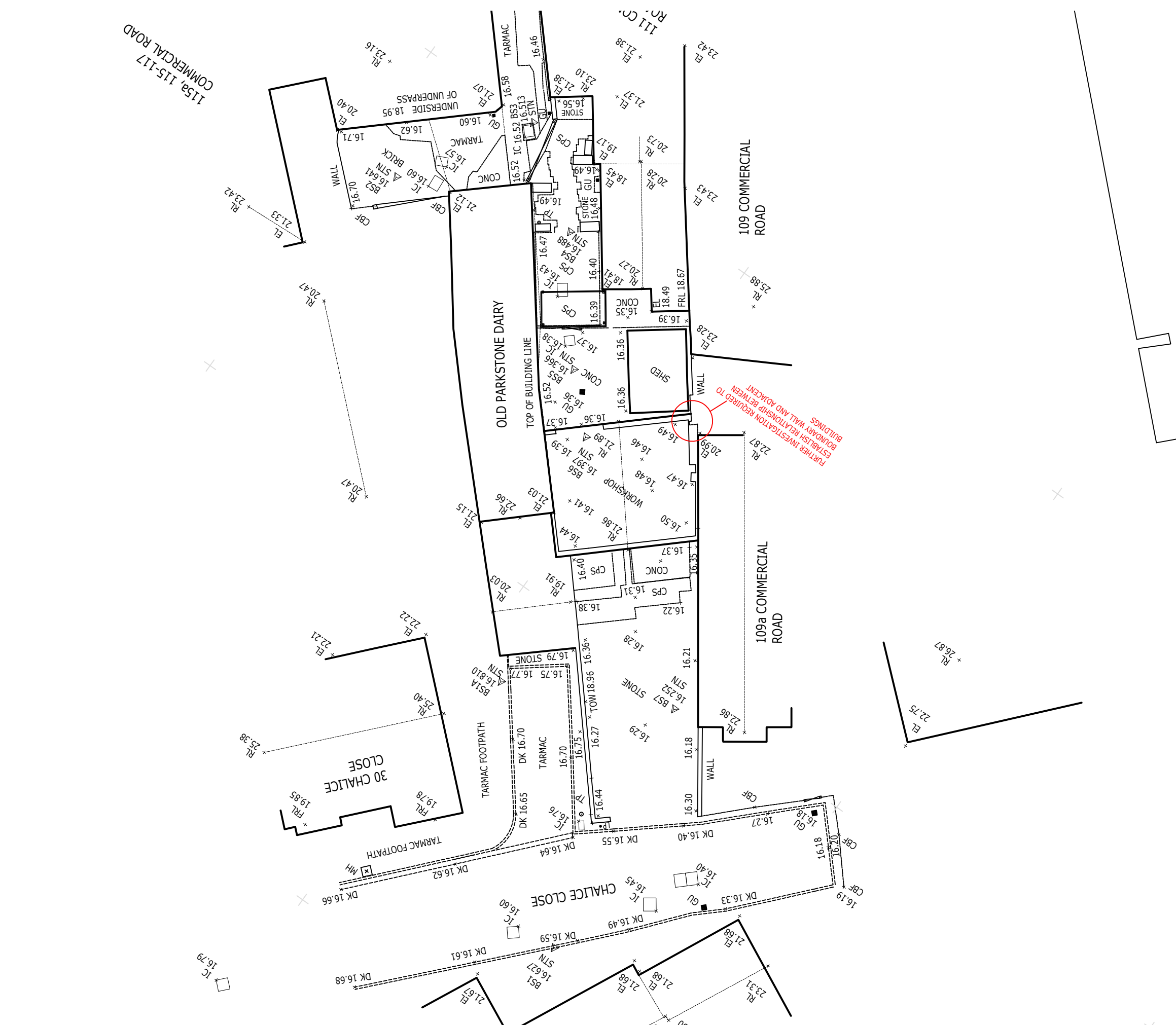

- ### NOTES
1. The contents of this drawing are copyright of Watts Holt.
  2. It may not be copied, reproduced or altered in anyway without the written authority.
  3. Do not scale. Figured dimensions only to be used.
  4. Check dimensions on site before work proceeds, report any discrepancies.
  5. All works commenced prior to formal planning approval and/or building control approval is entirely at contractors/client's own risk
  6. If in doubt please ask!

Based on the topographical survey produced by Baypoint Surveys Ltd, drawing number 3489-SV-1, dated 16th Feb 2023.

## WATTS HOLT

THE YARD  
LOCH ROAD, POOLE  
DORSET, BH14 9EX

W: www.wattsholt.com  
T: 01202 461586  
E: hello@wattsholt.com

Scale 100mm @ A3

No.	Revision.	Date	By

Project  
**Rear of 111 Commercial Road, Poole**

Client / Brand  
**Witchampton Developments Ltd**

Drawing Title  
**Topographical Survey**

scale @ A3 1:200	checked .
date Nov '23	drawn JB

23111 22							
----------	--	--	--	--	--	--	--