

1 Proposed FFL
1 : 50

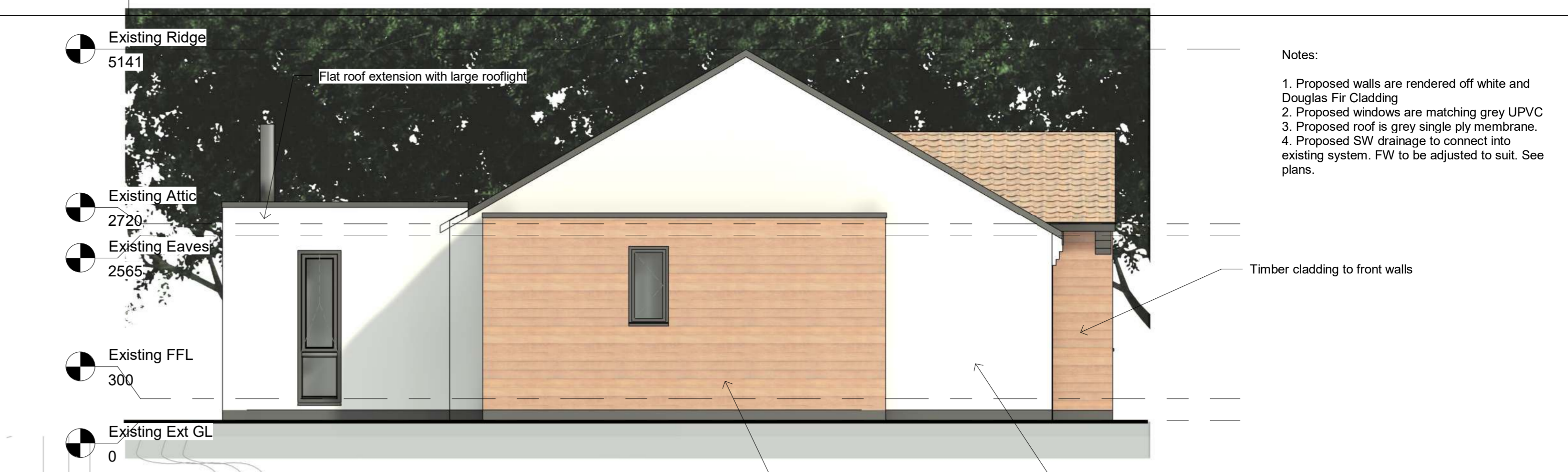

2 Proposed East (Side)
1 : 50



3 Proposed North (Rear)
1 : 50



4 Proposed South (Front)
1 : 50



7 3D View 6



6 3D View 5

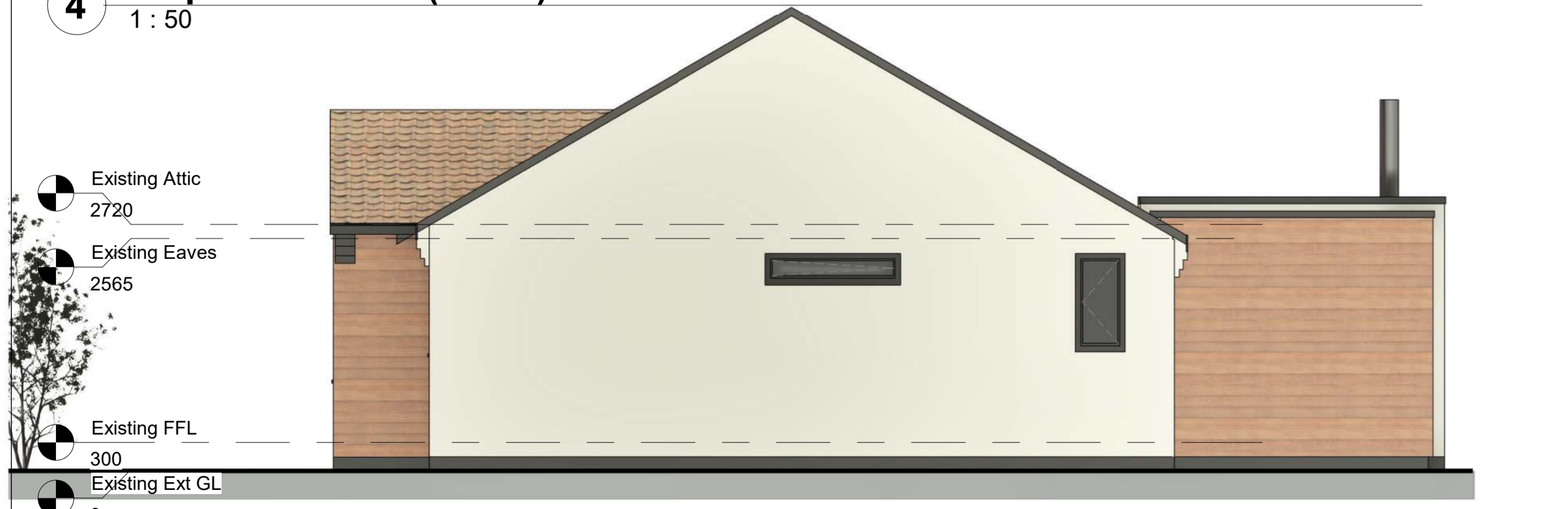

5 Proposed West (Side)
1 : 50

- Notes:
- Proposed walls are rendered off white and Douglas Fir Cladding
 - Proposed windows are matching grey UPVC
 - Proposed roof is grey single ply membrane.
 - Proposed SW drainage to connect into existing system. FW to be adjusted to suit. See plans.

A Updated in line with client feedback		15.1.24	 Architectural Design <input type="checkbox"/> Leisure Design <input type="checkbox"/> Consultancy 116 Westgate, Pickering, North Yorkshire, YO18 8BB Tel : 07397 533212 Email : jonathan@jawdesign.co.uk		
SUFFIX LETTER	REVISION	INITIAL & DATE			
CLIENT			Drawn by	Date	Scale
Mr and Mrs Ozmus			JAW	19/01/2024	16:15:56
PROJECT TITLE			Checked by	Date	
2 Fossland View, Strensall			JAW		
DRAWING TITLE			Drawing No.	Revision	
Proposed Layouts			A1 © 2023314	A103	A