

Ground Floor

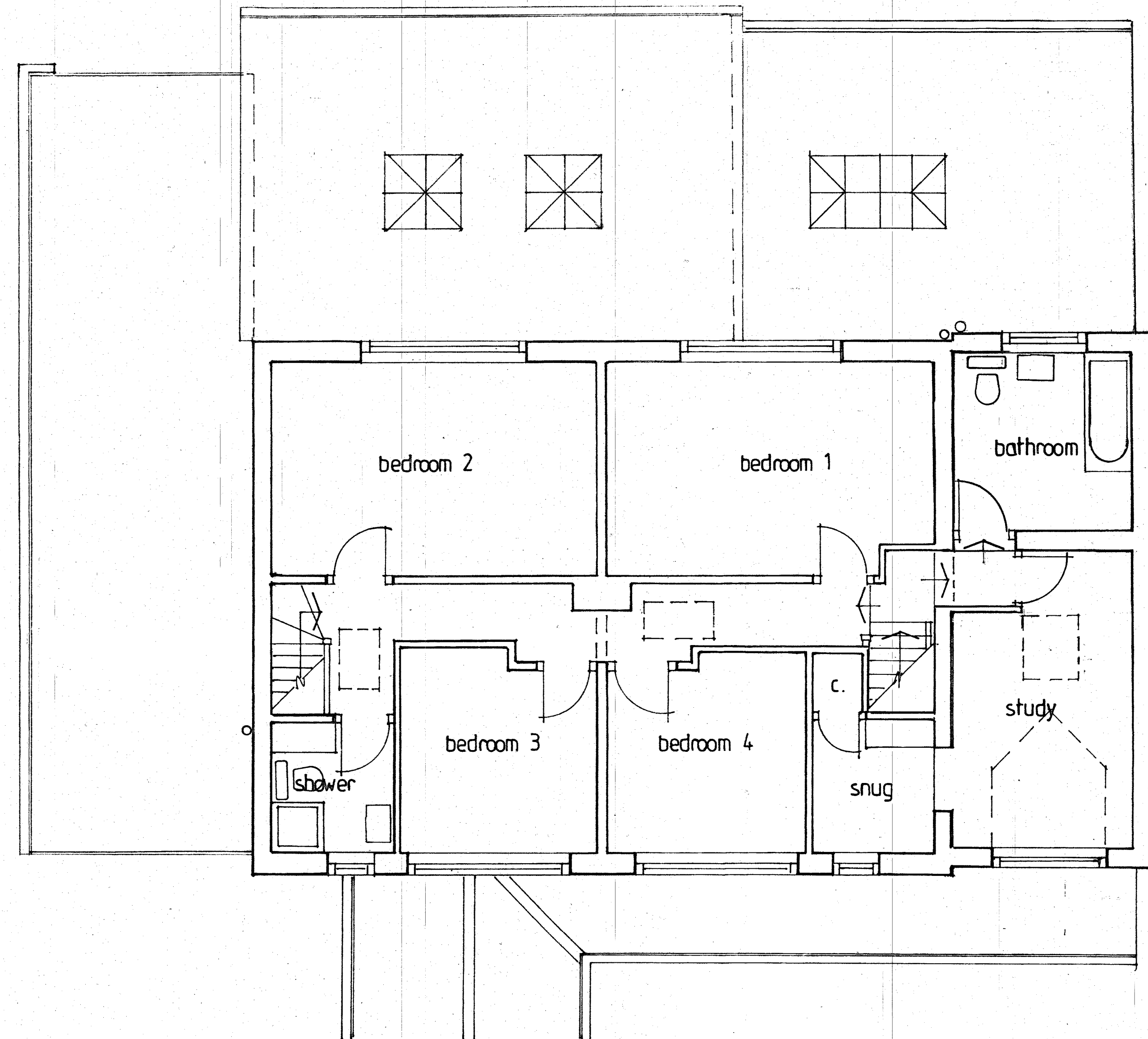

First Floor

Revisions

clients Mr & Mrs D Godfrey	
job Proposed Alterations 7 Temple Lane, Copmanthorpe	
drawing Plans As Proposed	
scale 1 : 50	date Nov 2023
drg no 711/22	drawn by MJT
Mark Toberl RIBA Chartered Architect 22 Broadway West, York, YO10 6JJ (01904) 620127	

MT