

Existing Agricultural building 01 - 161 m³
 Existing Agricultural building 02 - 1086 m³
 Existing Total Volume - 1247 m³

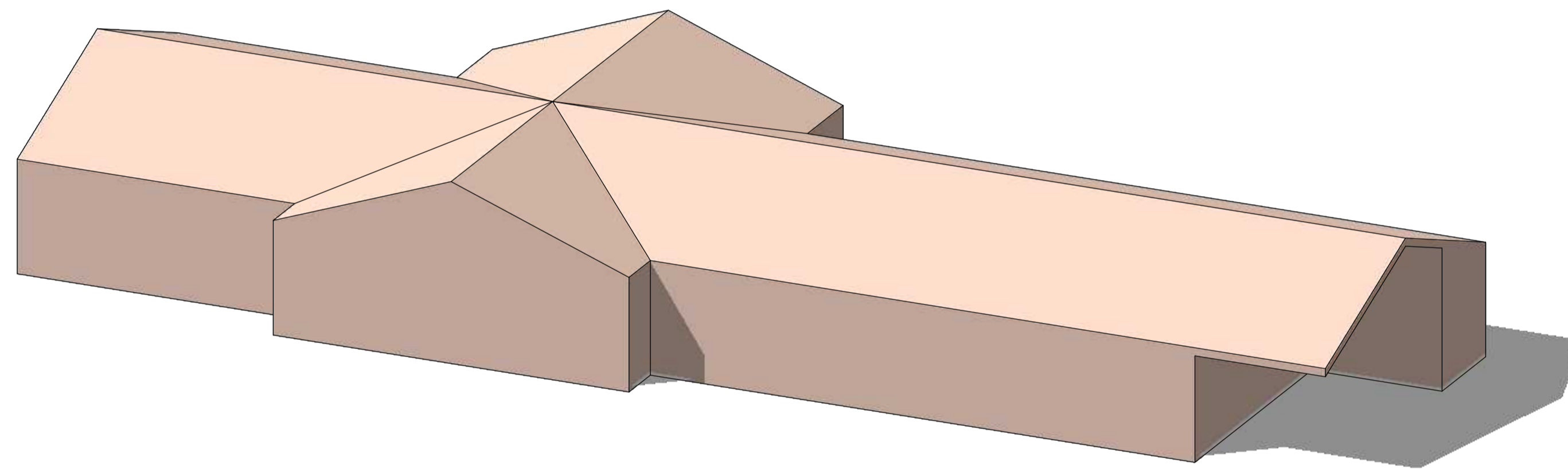

Current Proposal - 1139 m³
 Net Volume Change = -189 m³

Notes:

Contractor must verify all dimensions on site before commencing any work or shop drawings. If this drawing exceeds the quantities taken in any way the Architects are to be informed before the work is initiated. Only figured dimensions to be taken from this drawing. Do not scale off this drawing. Drawings based on Ordnance Survey and / or existing record drawings - design and drawing content subject to Site Survey, Structural Survey, Site Investigations, Planning and Statutory Requirements and Approvals. Authorised reproduction from Ordnance Survey Map with permission of the Controller of Her Majesty's Stationery Office. Crown Copyright reserved. Enjoy Design Ltd.

Rev.	Des.	By	Date	Ch.
P01	Addition of Car Port	SC	04/01/24	

Rev.	Des.	By	Date	Ch.	Status:
P01	Addition of Car Port	SC	04/01/24		PLANNING

The Old Brewery
 High Court
 Leeds LS2 7ES

(+44) 113 2423622
 www.enjoy-design.co.uk

ID	Job No:
Plannin	21,043
Project:	
Moor Lane, Haxby.	
Title:	
Single Storey Dwelling - Volume Comparison	
Date:	Scale:
10/01/24	NA
Drawn By:	Checked By:
MP	RG
Drawing No:	Revision:
(10) 070	-

