



DISCLAIMER :  
 All dimensions and levels to be checked on site by contractor prior to preparation of shop/specialist drawings and commencement of work on site.  
 This drawing and the copyrights and patents therein are the property of Martin Arnold Ltd and may not be used or reproduced without consent.  
 This drawing is to be read in conjunction with all relevant consultants' and/or specialists' drawings and documents and any discrepancies or variations are to be notified to Martin Arnold Ltd before the affected work commences.

MA Code (for MA use only): DBC4172

D01 05.02.24 DP Notes revised. 'Do Not Scale' omitted.  
 Rev Date By Description



Martin Arnold Limited  
 4 Gunnery Terrace  
 The Royal Arsenal  
 London  
 SE18 6SW

CLIENT :  
 Dacorum Borough Council  
 The Forum, Marlowes,  
 Hemel Hempstead,  
 HP1 1DN

PROJECT :  
 Re-Cladding:  
 42-44 Pickford Road, Markyate,  
 St Albans, AL3 8RR

TITLE :  
 42-44 Pickford Road:  
 Existing Elevations

Purpose of Issue :  
**Planning**

Drawn : DP Checked By : NV

Date : January 2024

Scale : 1:100 @ A3

Dwg No : 4172-MA-E-EL-DR-2800-D01

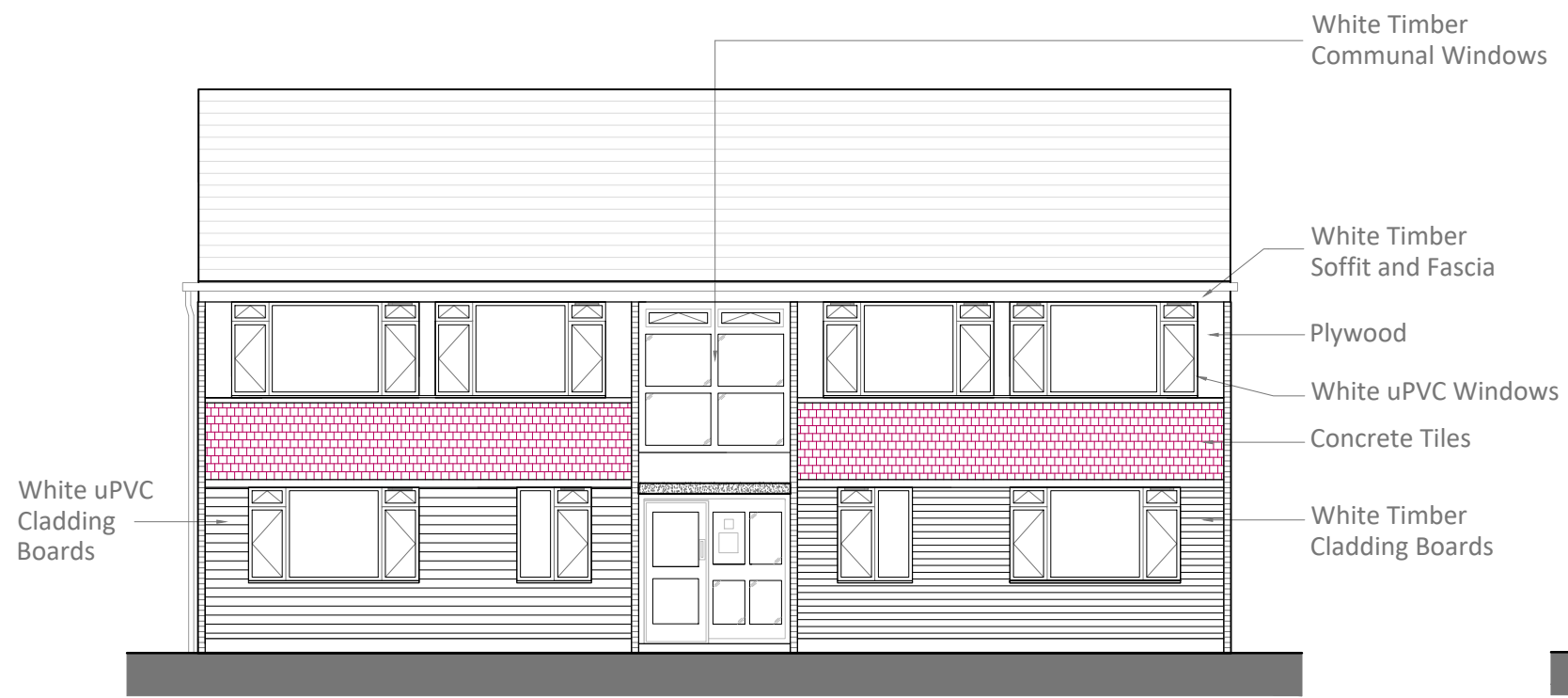

**EXISTING FRONT (SOUTH) ELEVATION (1:100)**

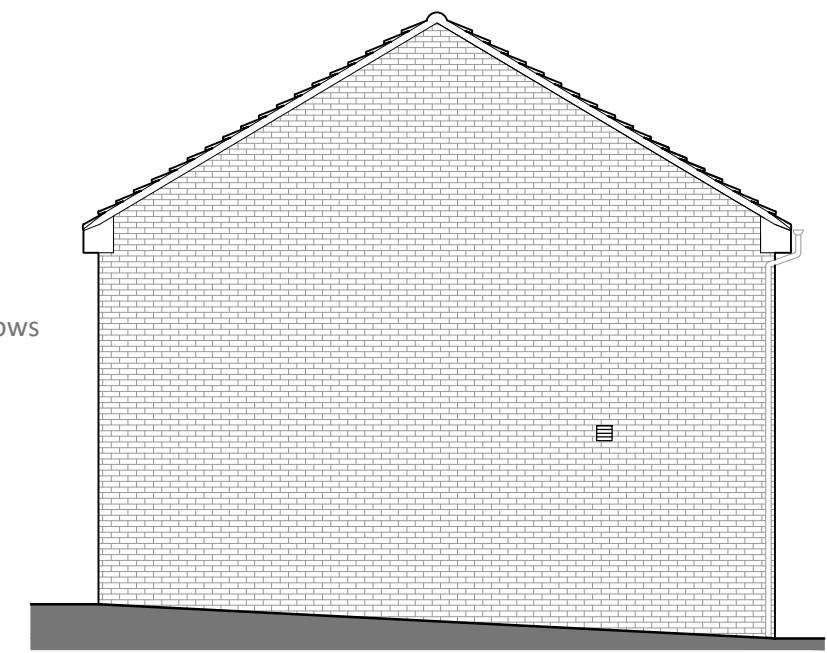

**EXISTING SIDE (EAST) ELEVATION (1:100)**

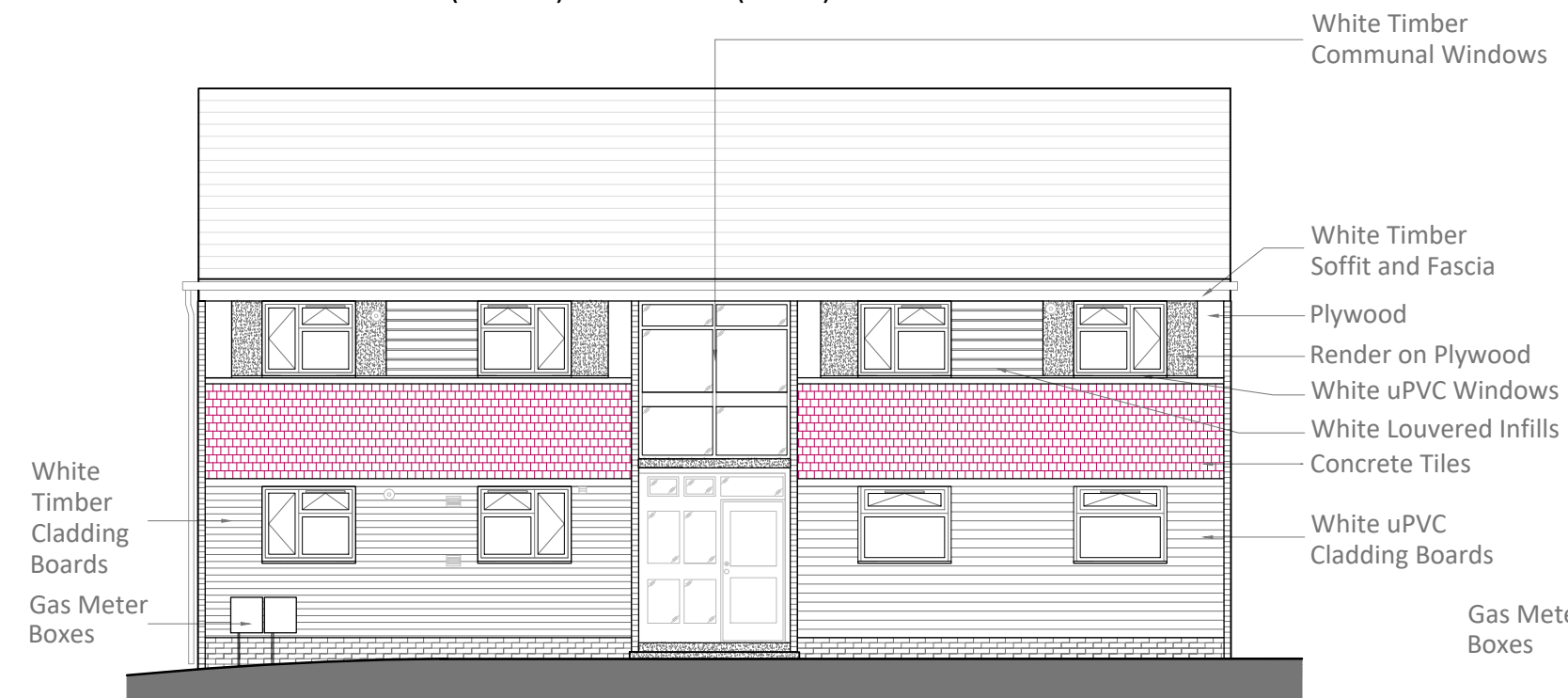

**EXISTING REAR (NORTH) ELEVATION (1:100)**

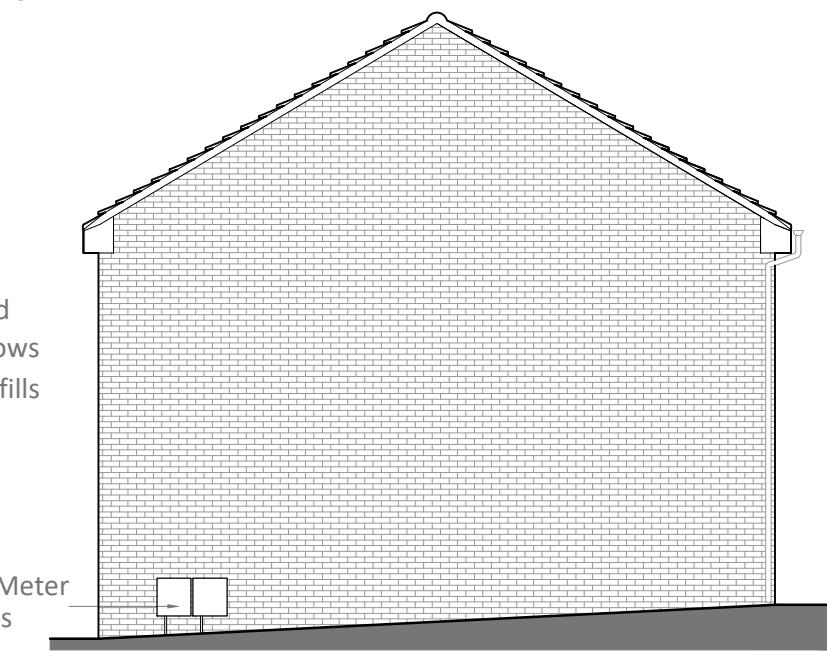

**EXISTING SIDE (WEST) ELEVATION (1:100)**

