

Side elevation facing No 63 1-100

Existing door to
No. 63
Existing facing 1
1. 10m wall

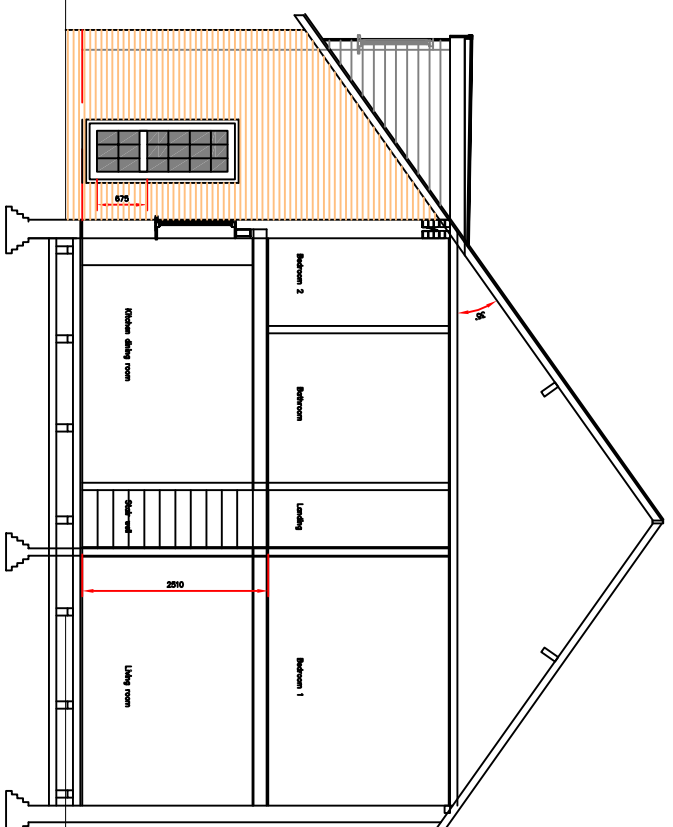

Side elevation facing 67 1-100

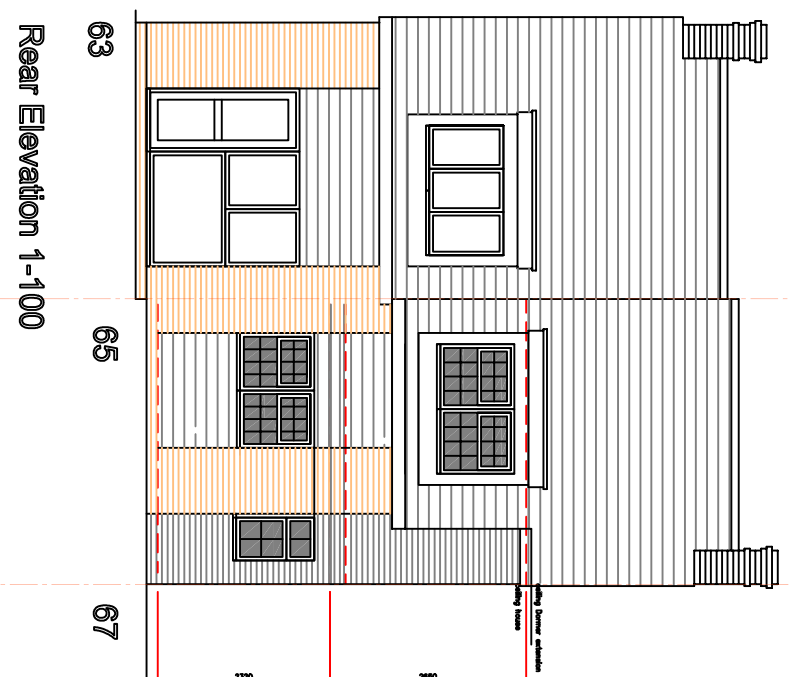

Rear Elevation 1-100

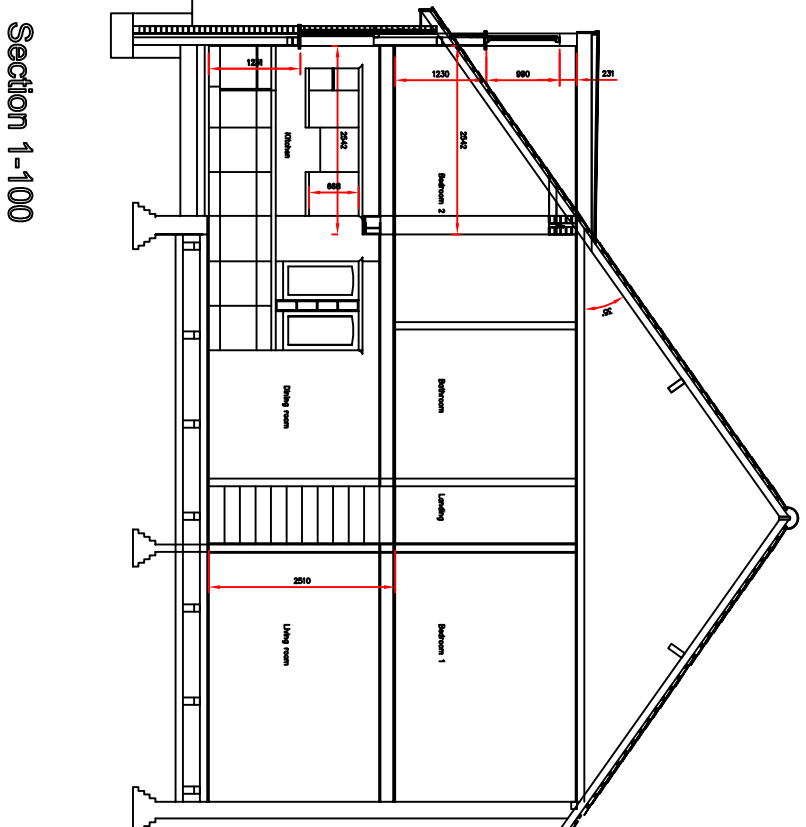

Section 1-100

EX02
Scale: 1/100@A3

Rev A Door and window amended, May '11
Rev B Planning Issue 11.08.11



All dimensions and details shall be checked and verified before commencement of any works. Builder to check on site.

65, Cowper Road, Boxmoor, Hemel Hempstead
Elevations & Section - Existing