

IT IS THE HOME OWNERS RESPONSIBILITY TO OBTAIN PARTY WALL, LINE OF JUNCTION OR NOTICE OF ADJACENT EXCAVATION AGREEMENTS.

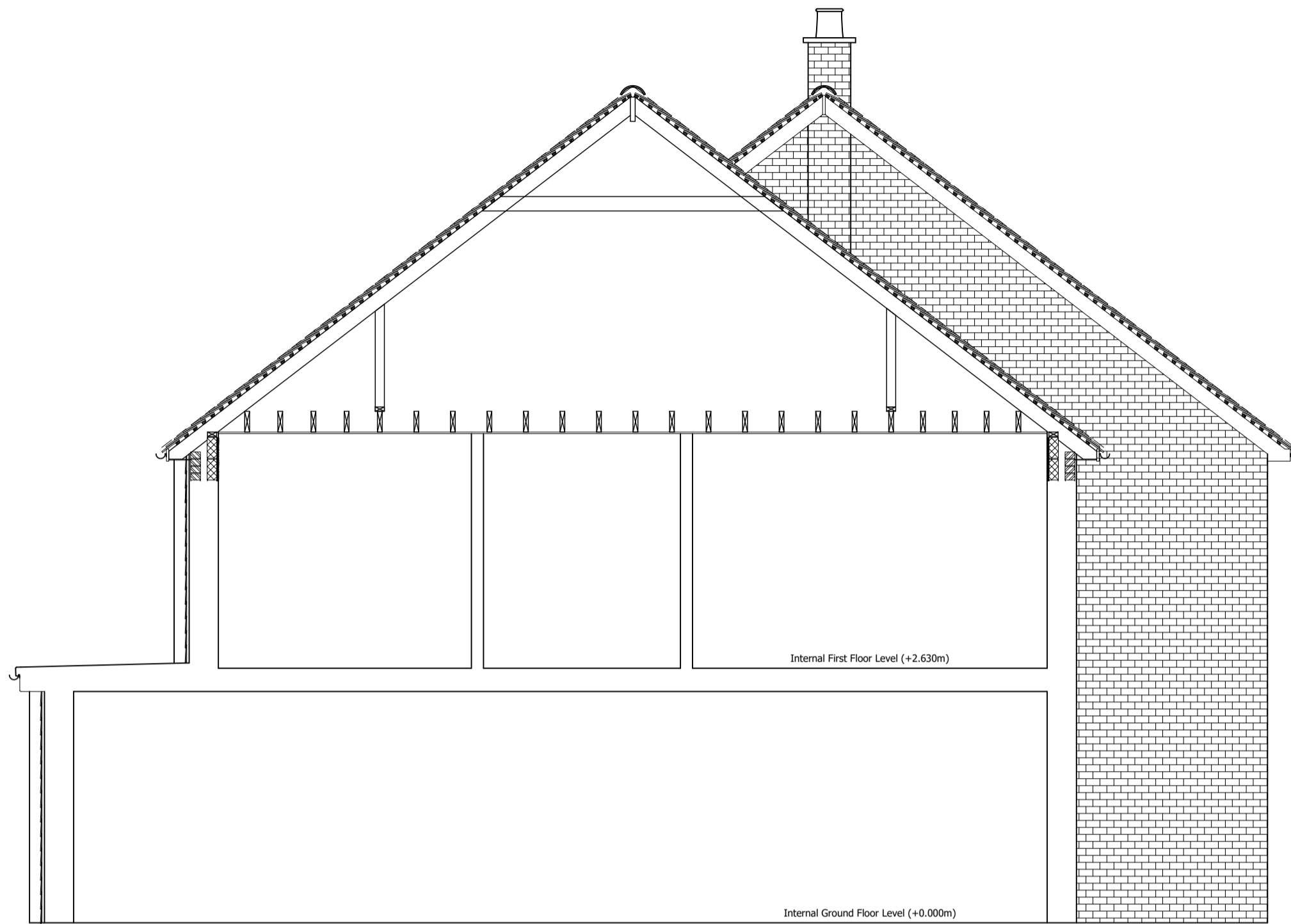

EXISTING SECTION B-B

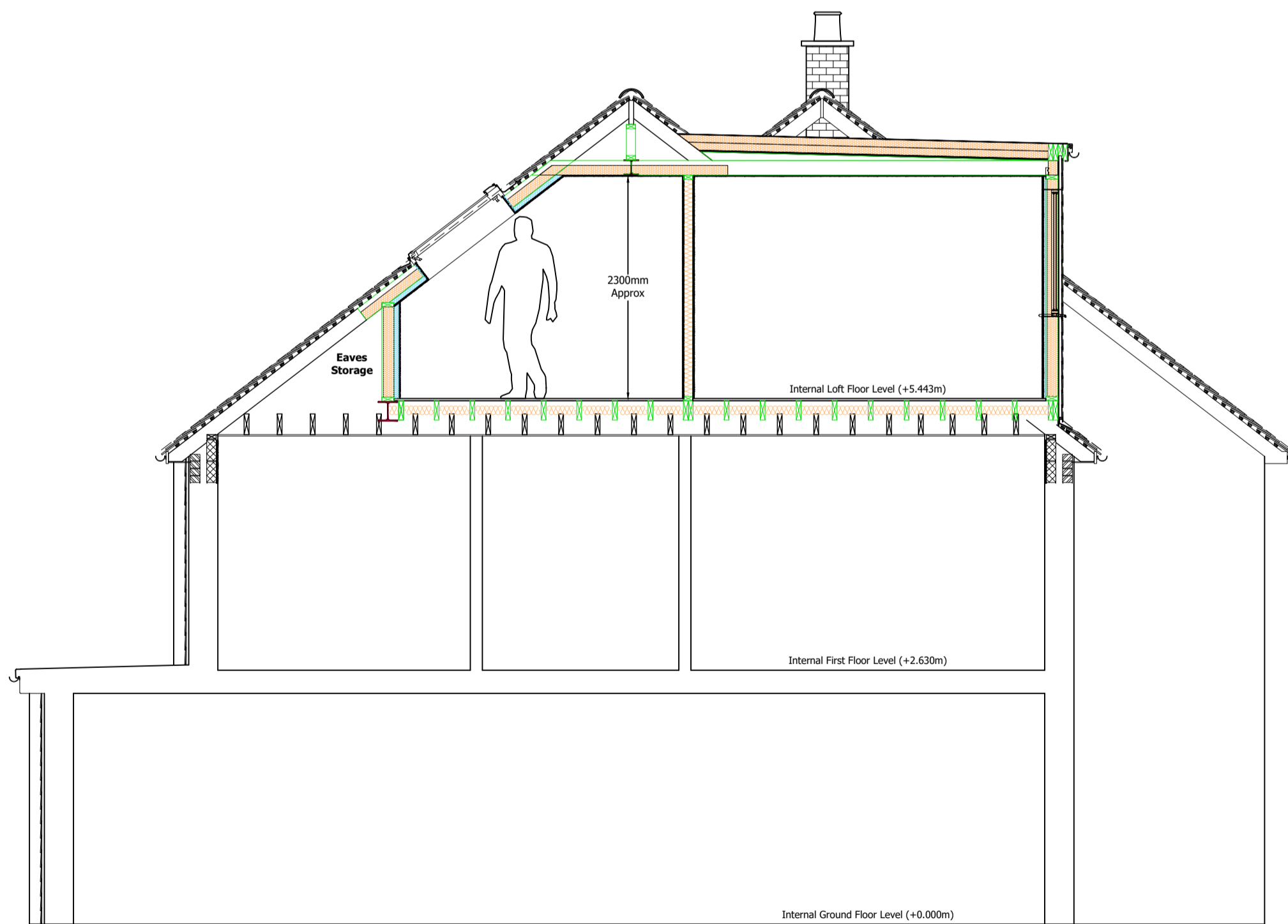
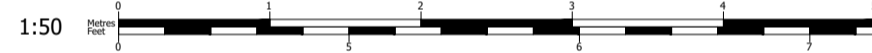

PROPOSED SECTION B-B



Homeowner(s): Mr & Mrs Burchett
Site Address: 10 Solesbridge Close

Local Authority: Three Rivers District Council
Project Description: Loft Conversion
Drawing Title: Existing & Proposed Sections B-B

Drawing Number: 7
Date issued: 09/02/2024

Revision: C
Drawn by: JW
Scale: 1:50 @ A2