

This drawing is the property of All About Lofts Ltd and as such is the subject of Intellectual Property Rights including copyright and design rights. You must not reproduce, copy, loan or submit this drawing to any other party without the written consent of All About Lofts Ltd. Dimensions whether scaled or figured are for Planning & Building Control approvals only. The General Contractor is responsible for the verification of all dimensions on site and must inform All About Lofts Ltd of any discrepancies prior to the setting out or ordering of materials.

IT IS THE HOME OWNERS RESPONSIBILITY TO OBTAIN PARTY WALL, LINE OF JUNCTION OR NOTICE OF ADJACENT EXCAVATION AGREEMENTS.

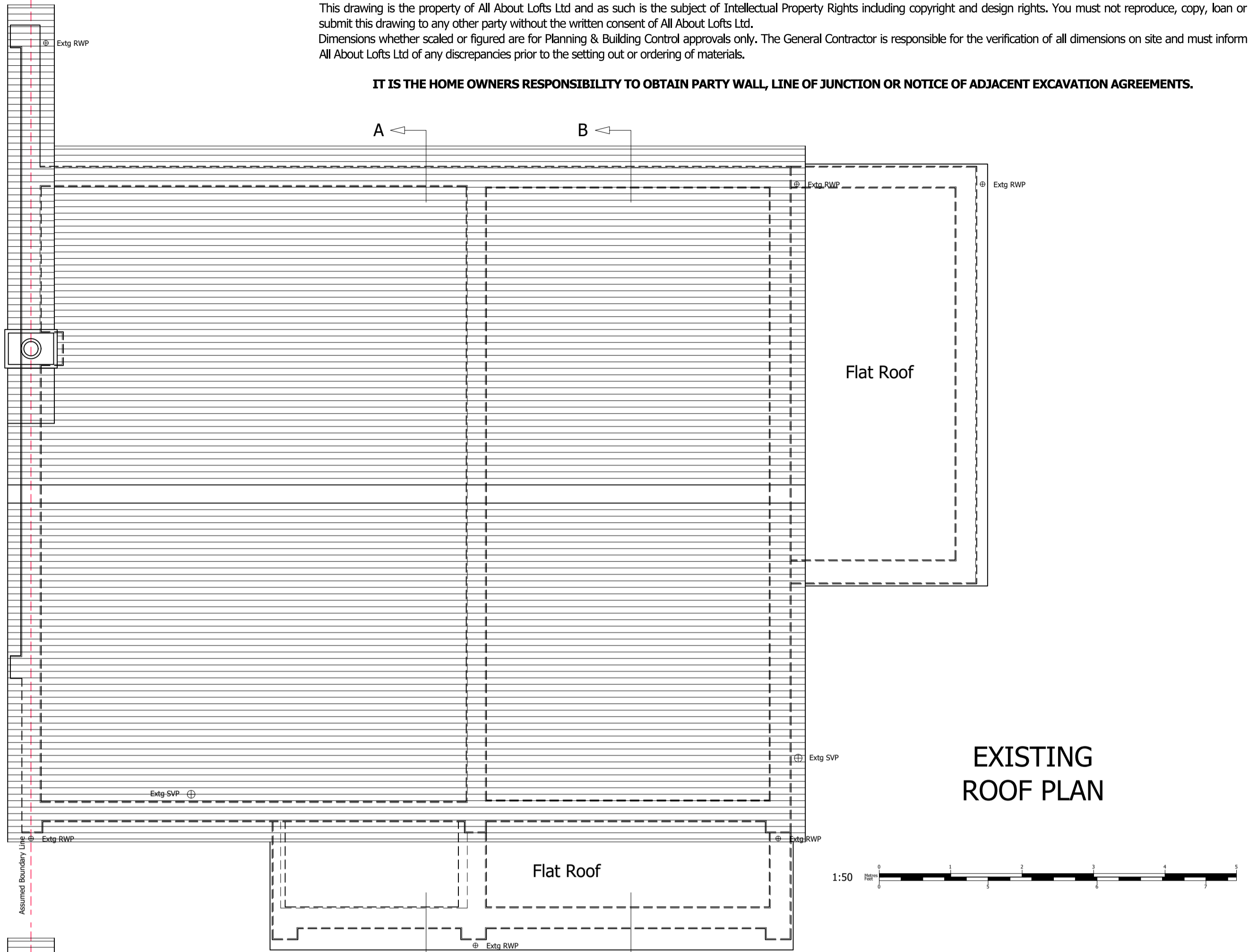

EXISTING ROOF PLAN

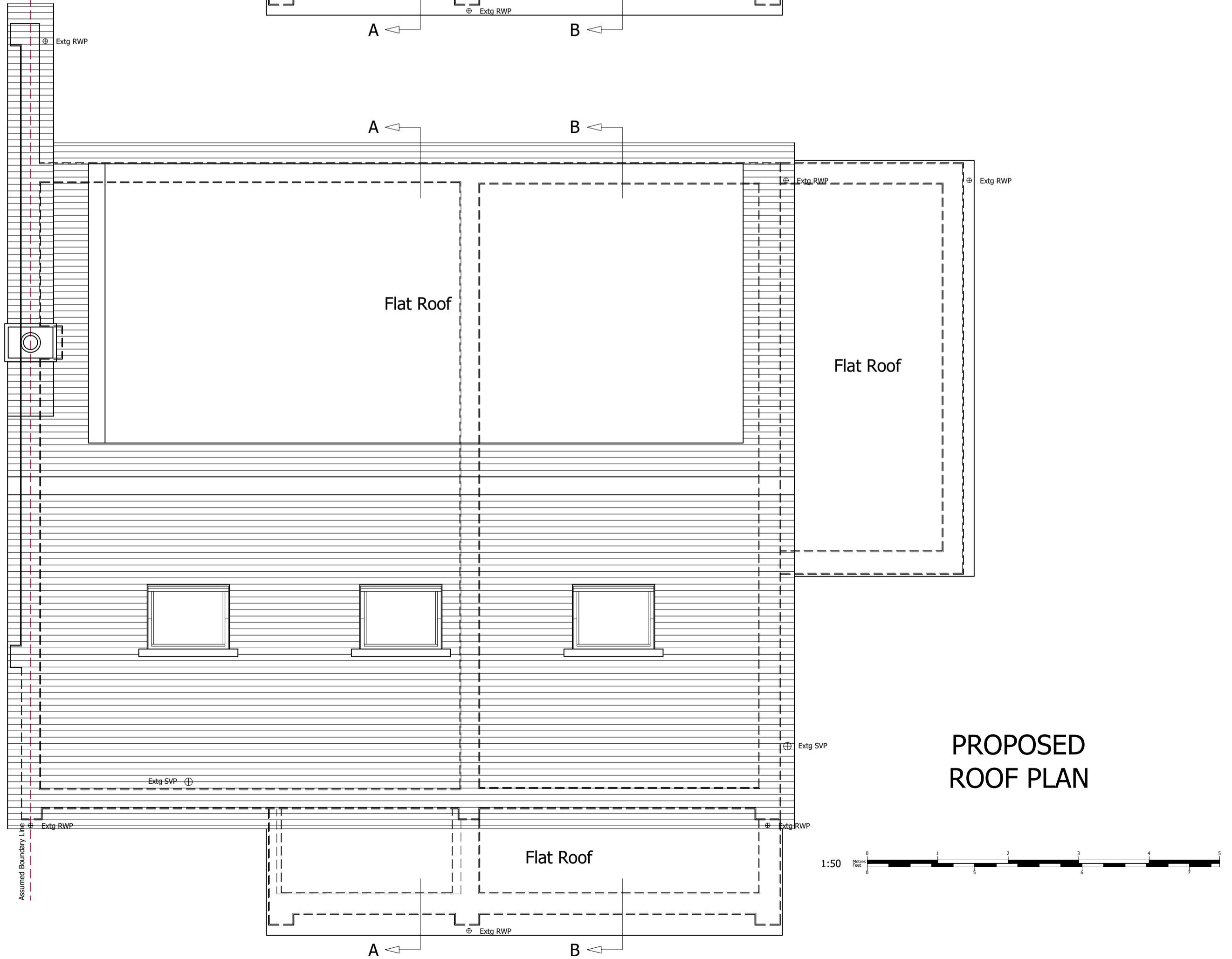

PROPOSED ROOF PLAN

Homeowner(s): Mr & Mrs Burchett
Site Address: 10 Solesbridge Close

Local Authority: Three Rivers District Council
Project Description: Loft Conversion
Drawing Title: Existing & Proposed Roof Plans

Drawing Number: 4
Date issued: 09/02/2024

Revision: C
Drawn by: JW
Scale: 1:50 @ A2

