

proposed northwest elevation 1:50

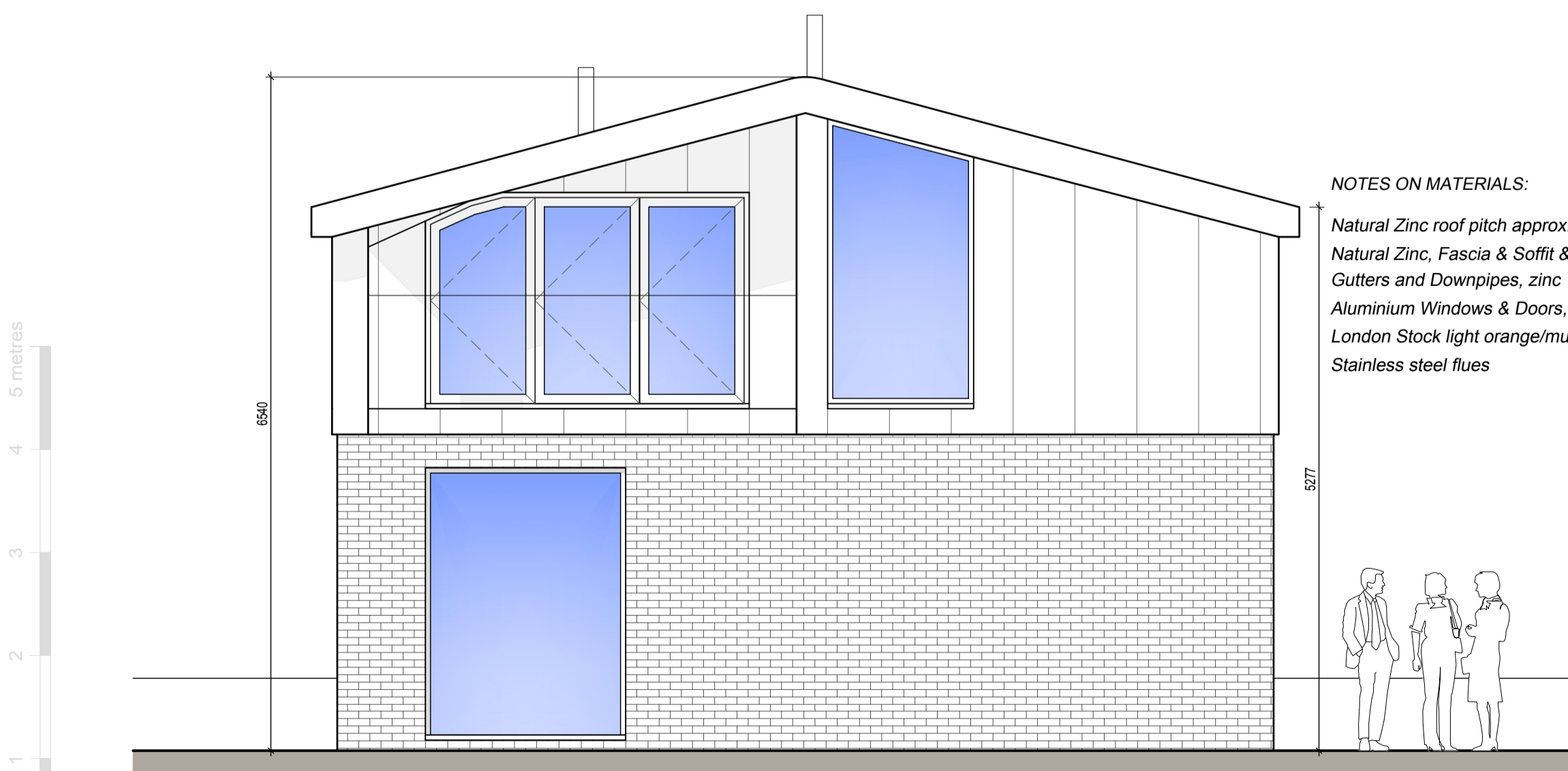

proposed southwest elevation 1:50



proposed northeast elevation 1:50

NOTES ON MATERIALS:  
 Natural Zinc roof pitch approx. 14.7 deg  
 Natural Zinc, Fascia & Soffit & Zinc Cladding to first floor  
 Gutters and Downpipes, zinc  
 Aluminium Windows & Doors, colour: RAL 7024 satin  
 London Stock light orange/multi brickwork  
 Stainless steel flues

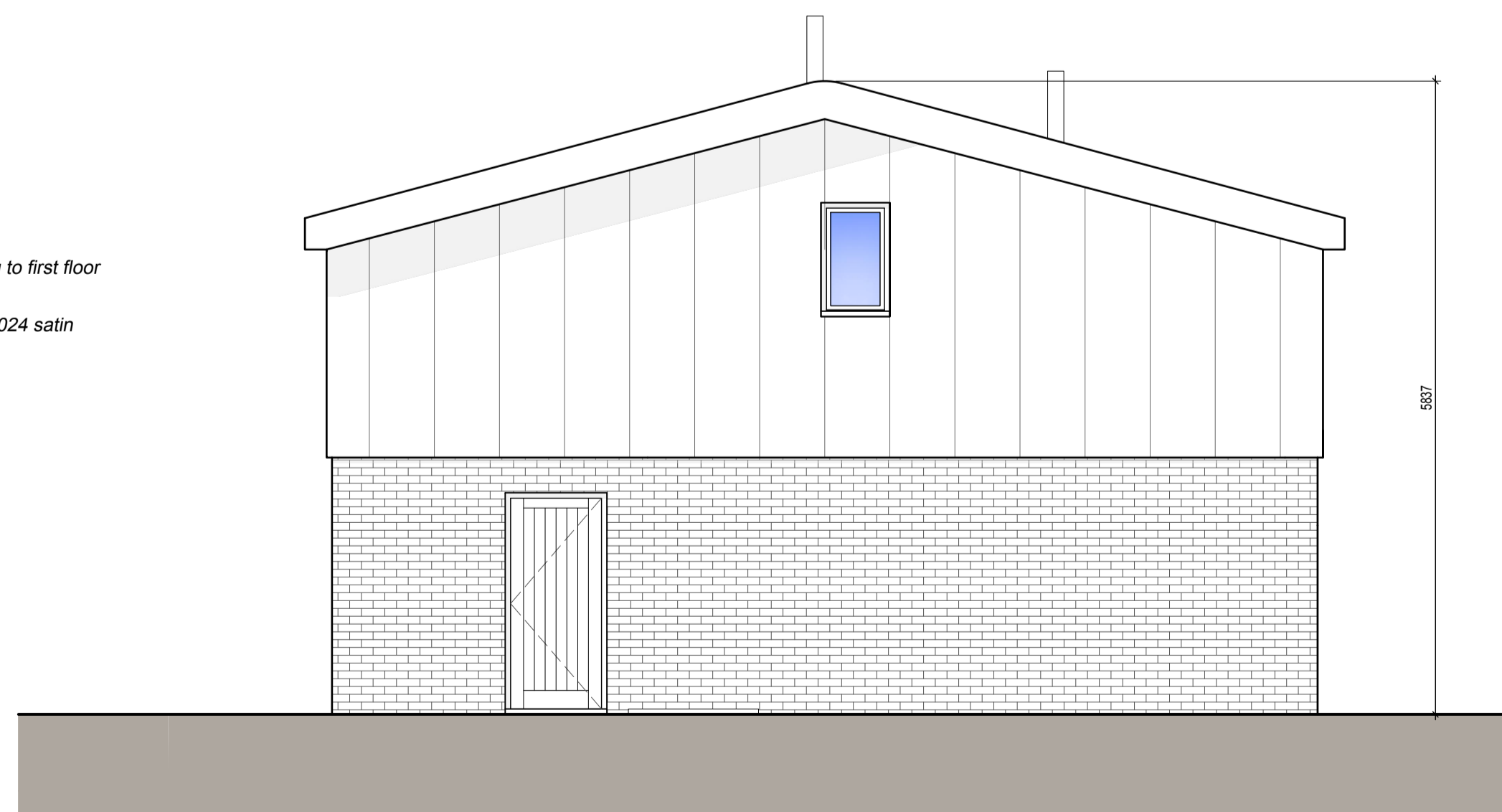

proposed southwest elevation 1:50

Date	Revision	Description	Drawn	Checked
29.12.23	G	Further dimensions added	smg	PW
14.12.23	F	Amended to date	smg	PW
15.11.23	E	Amended to date	smg	PW
10.10.23	D	Amended following E-mail	smg	PW
03.10.23	C	Amended following Client meeting	smg	PW
21.08.23	B	Amended following Client e-mail	smg	PW
01.08.23	A	Amended following Client e-mail	smg	PW

**peterwellsarchitects**  
 ferry quay house, ferry quay, woodbridge, suffolk, IP12 1BW - 01394 799299 - info@peterwellsarchitects.co.uk

Project :	Harvey's Farm, Old Ipswich Road, Ardeigh, Colchester, Essex, CO7 7QS				
Client :	MN & AT Southgate, c/o Rose Builders Ltd.				
Dwg. Title :	Proposed Elevations	Dwg. Status :	PLANNING	Drawn by :	smg
Date :	Jun 2023	Scale :	1:50 @ A1	Dwg. No. :	PW1246-PL14
				Revision :	G

DISCLAIMER: This drawing was prepared for the Client, Project & Site stated below and for the purposes set out in the Project Particulars. Peter Wells Architects accepts no responsibility whatsoever should the drawing be used by any other person, on any other site or for any other purpose than those stated. This drawing is to be read in conjunction with all relevant drawings and specifications. ALL MEASUREMENTS ARE TO BE CHECKED ON SITE AND ANY DISCREPANCIES REPORTED TO PETER WELLS ARCHITECTS