

proposed short section 1:50

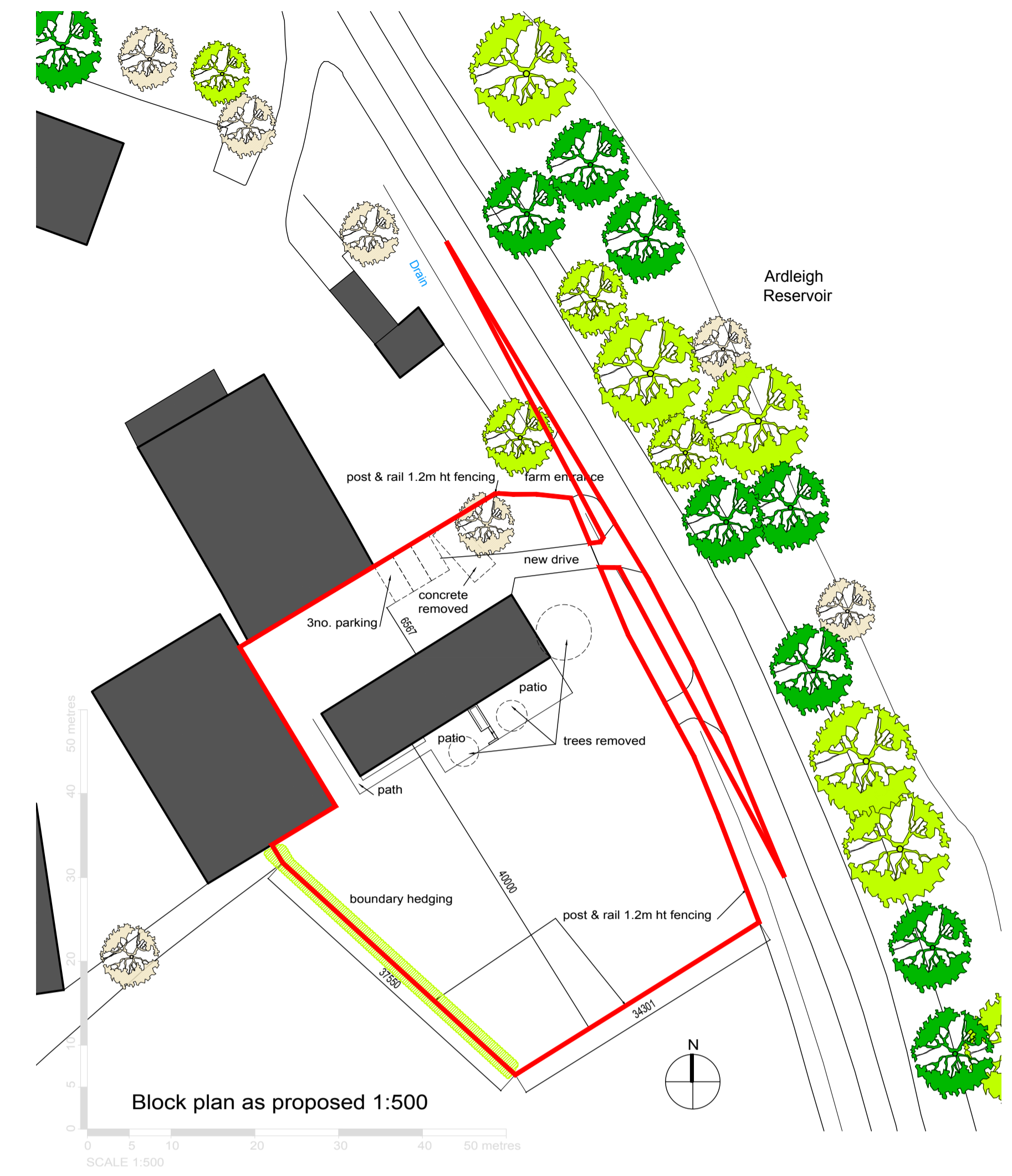

Block plan as existing 1:500



Block plan as proposed 1:500

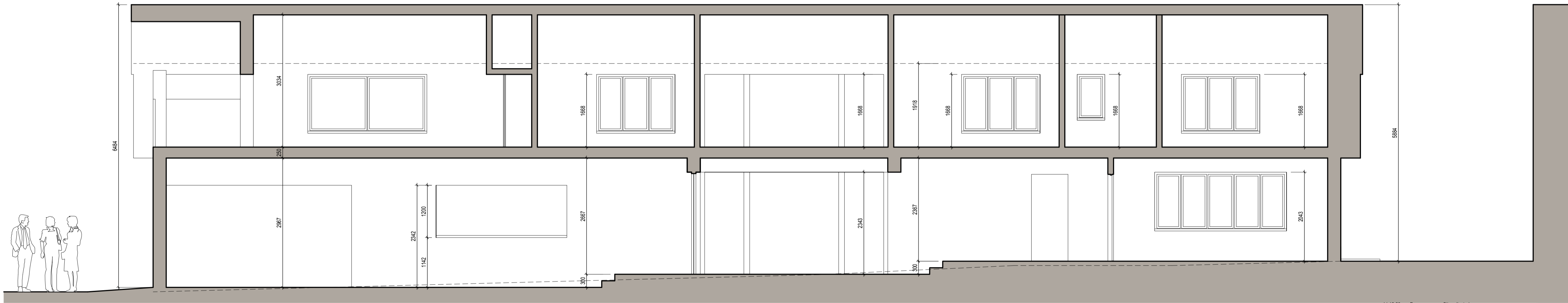

proposed long section 1:50

Date	Revision	Description	Drawn	Checked
14.12.23	F	Site adjusted	smg	PW
15.11.23	E	Amended to date	smg	PW
11.10.23	D	Amended following E-mail	smg	PW
03.10.23	C	Amended following Client meeting	smg	PW
21.08.23	B	Amended following Client meeting	smg	PW
05.07.23	A	Amended following Client meeting	smg	PW

22.01.24 G Site adjusted smg PW

peterwellsarchitects
 ferry quay house, ferry quay, woodbridge, suffolk, IP12 1BW - 01394 799299 - info@peterwellsarchitects.co.uk

Project :	Harvey's Farm, Old Ipswich Road, Ardleigh, Colchester, Essex, CO7 7QS			
Client :	MN & AT Southgate, c/o Rose Builders Ltd.			
Dwg. Title :	Proposed Sections & Block Plans	Dwg. Status :	PLANNING	Drawn by : smg
Date :	Jun 2023	Scale :	1:50, 1:500 @ A1	Dwg. No. : PW1246-PL13 Revision : G

DISCLAIMER: This drawing was prepared for the Client, Project & Site stated below and for the purposes set out in the Project Particulars. Peter Wells Architects accepts no responsibility whatsoever should the drawing be used by any other person, on any other site or for any other purpose than those stated. This drawing is to be read in conjunction with all relevant drawings and specifications. ALL MEASUREMENTS ARE TO BE CHECKED ON SITE AND ANY DISCREPANCIES REPORTED TO PETER WELLS ARCHITECTS