

Roof Plan as Existing - 1:100

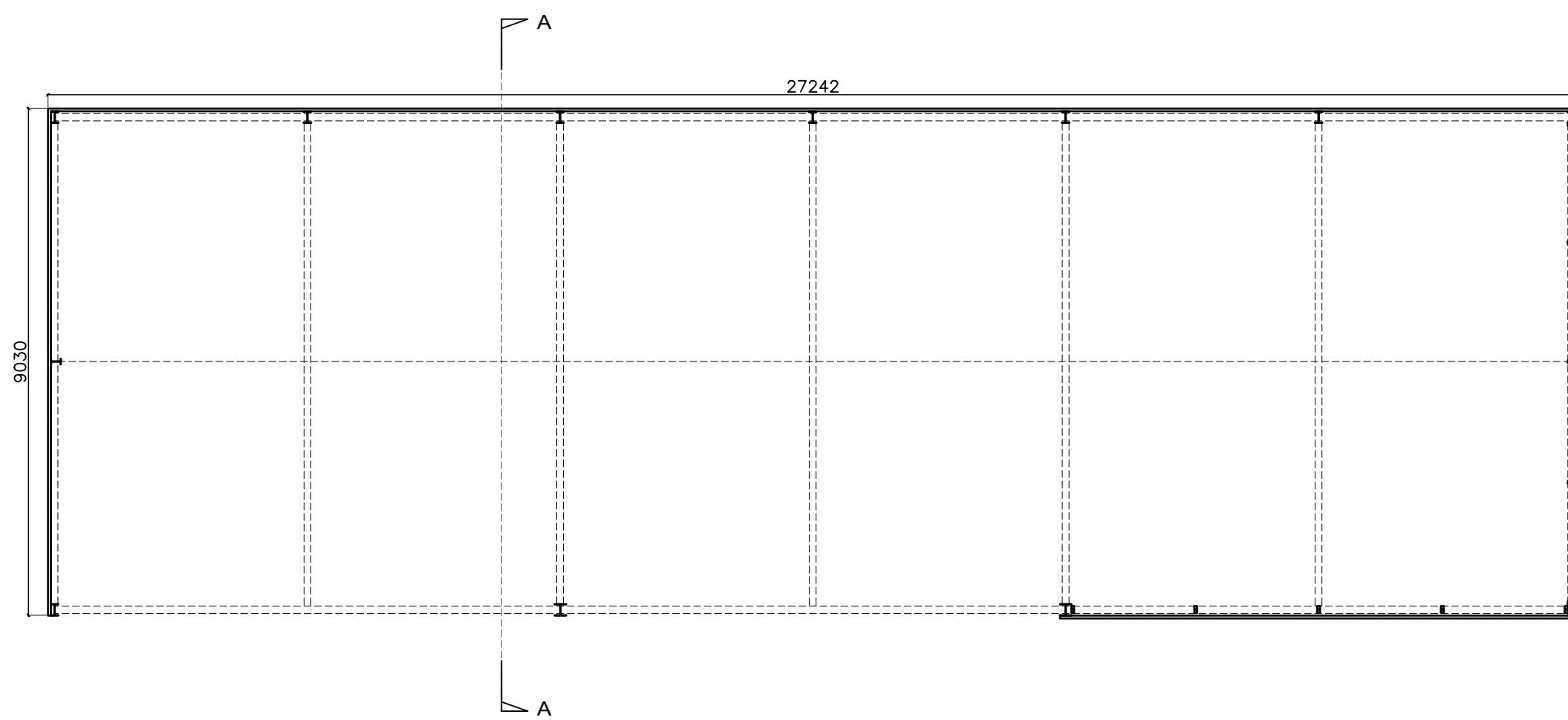

Floor Plan as Existing - 1:100

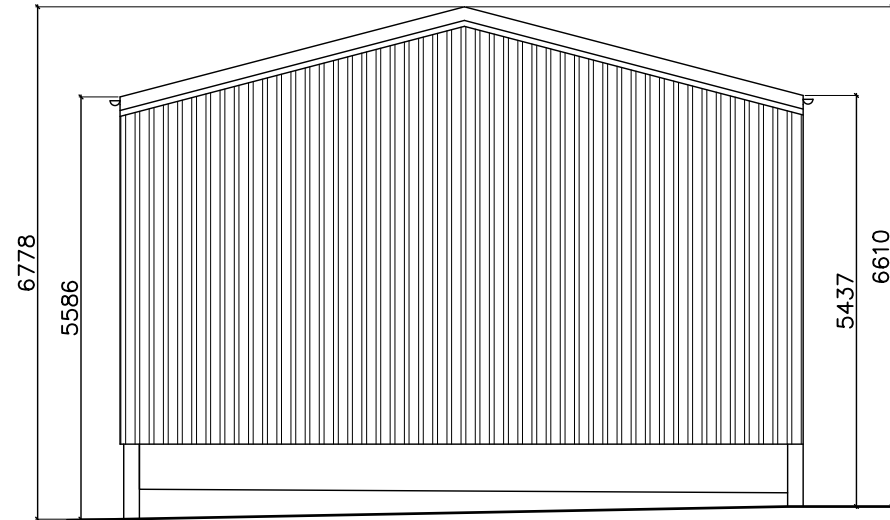

North-East Elevation as Existing - 1:100

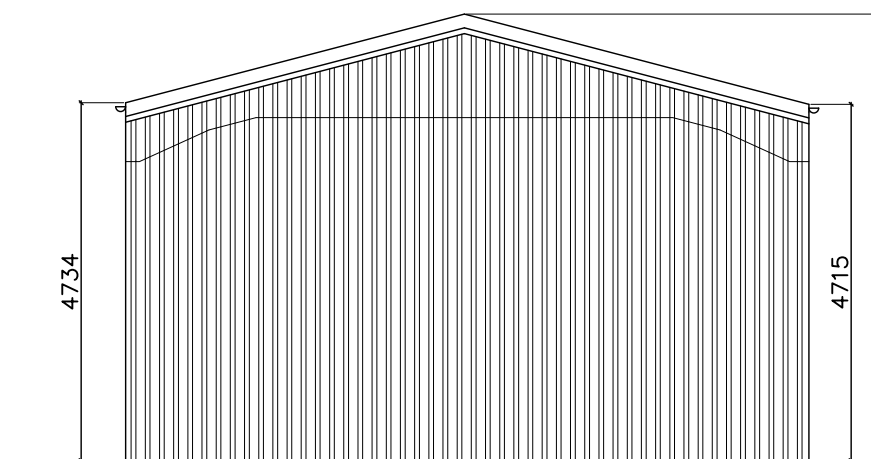

South-West Elevation as Existing - 1:100

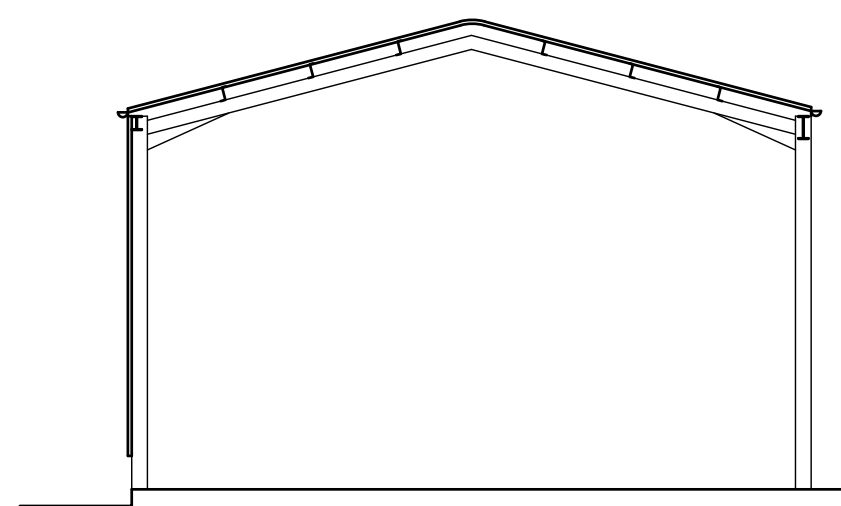

Section A-A as Existing - 1:100

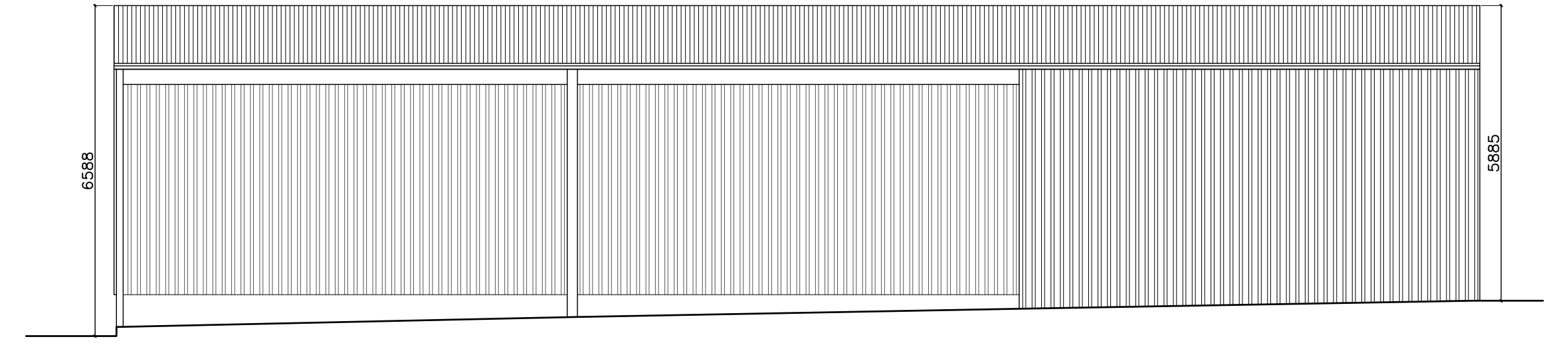

North-West Elevation as Existing - 1:100

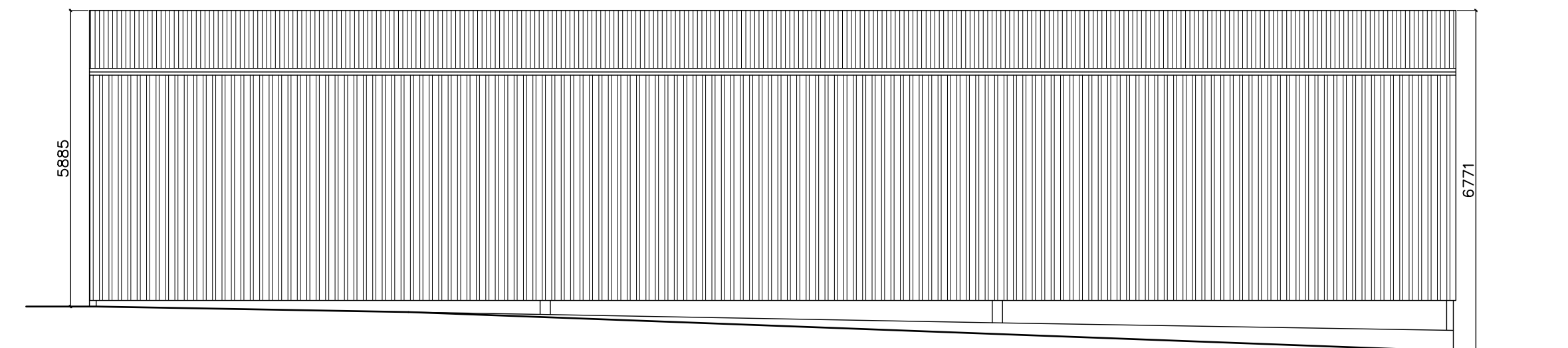

South-East Elevation as Existing - 1:100

**Notes on Existing Materials:**

Roof: Cement/Asbestos profile roofing sheets.  
 Walls: Green profiled metal cladding  
 Rainwater goods: Black uPVC

29.01.24	B	Further elevations added	smg	PW
22.01.24	A	Dimensions added	smg	PW
Date	Revision	Description	Drawn	Checked

**peterwellsarchitects**

ferry quay house, ferry quay, woodbridge, suffolk, IP12 1BW - 01394 799299 - info@peterwellsarchitects.co.uk

Project :	Harvey's Farm, Old Ipswich Road, Ardleigh, Colchester, Essex, CO7 7QS				
Client :	MN & AT Southgate, c/o Rose Builders Ltd.				
Dwg. Title :	Plans and Elevations as Existing	Dwg. Status :	PLANNING	Drawn by :	smg
Date :	Jun 2023	Scale :	1:100 @ A1	Dwg. No. :	PW1246-PL11
				Revision :	B

DISCLAIMER: This drawing was prepared for the Client, Project & Site stated below and for the purposes set out in the Project Particulars. Peter Wells Architects accepts no responsibility whatsoever should the drawing be used by any other person, on any other site or for any other purpose than those stated. This drawing is to be read in conjunction with all relevant drawings and specifications. ALL MEASUREMENTS ARE TO BE CHECKED ON SITE AND ANY DISCREPANCIES REPORTED TO PETER WELLS ARCHITECTS.