

NOTE: this drawing is to be read in conjunction with the Engineers Structural Calculations
G. R. Sexton C.Eng., MICE

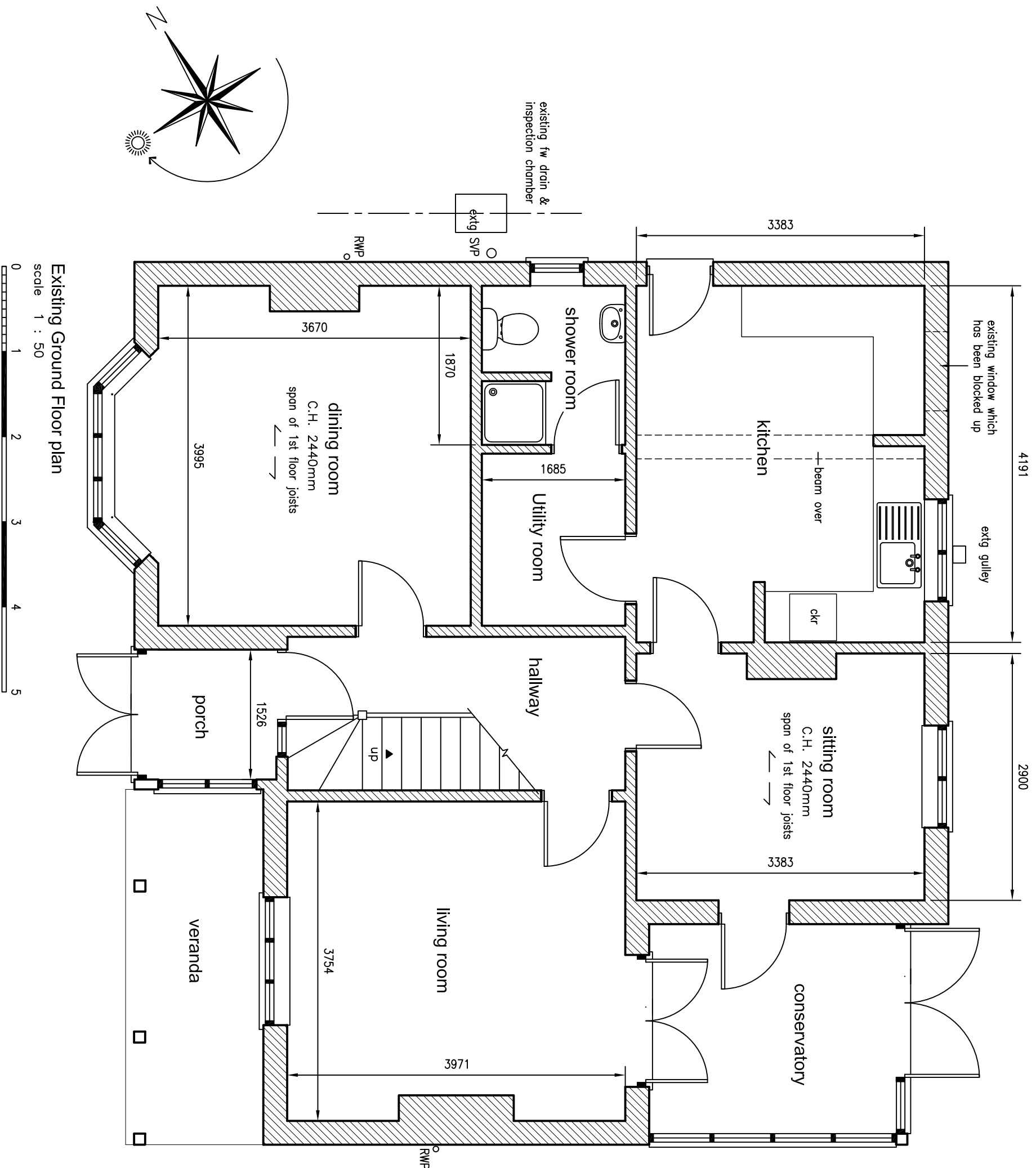

SEXTON DESIGN SERVICES
BUILDING, CIVIL, & STRUCTURAL
ENGINEERING SERVICES
21A Empress Avenue, West Mersea,
CO5 8EX, tel & fax 01206 384153

CLIENT
Mrs. Louise Letch
23 Salisbury Avenue,
Colchester CO3 3DW

PROJECT
TWO STOREY REAR EXTENSION
22 NEW ROAD, MISTLEY, CO11 2AG
EXISTING GROUND FLOOR PLAN

Scale 1 : 50
Designed GRS
Drawn GRS
Date January 2024
DRG. No. 2156/01