

NOTE: this drawing is to be read in conjunction with the Engineers Structural Calculations
 G. R. Sexton C.Eng., MICE

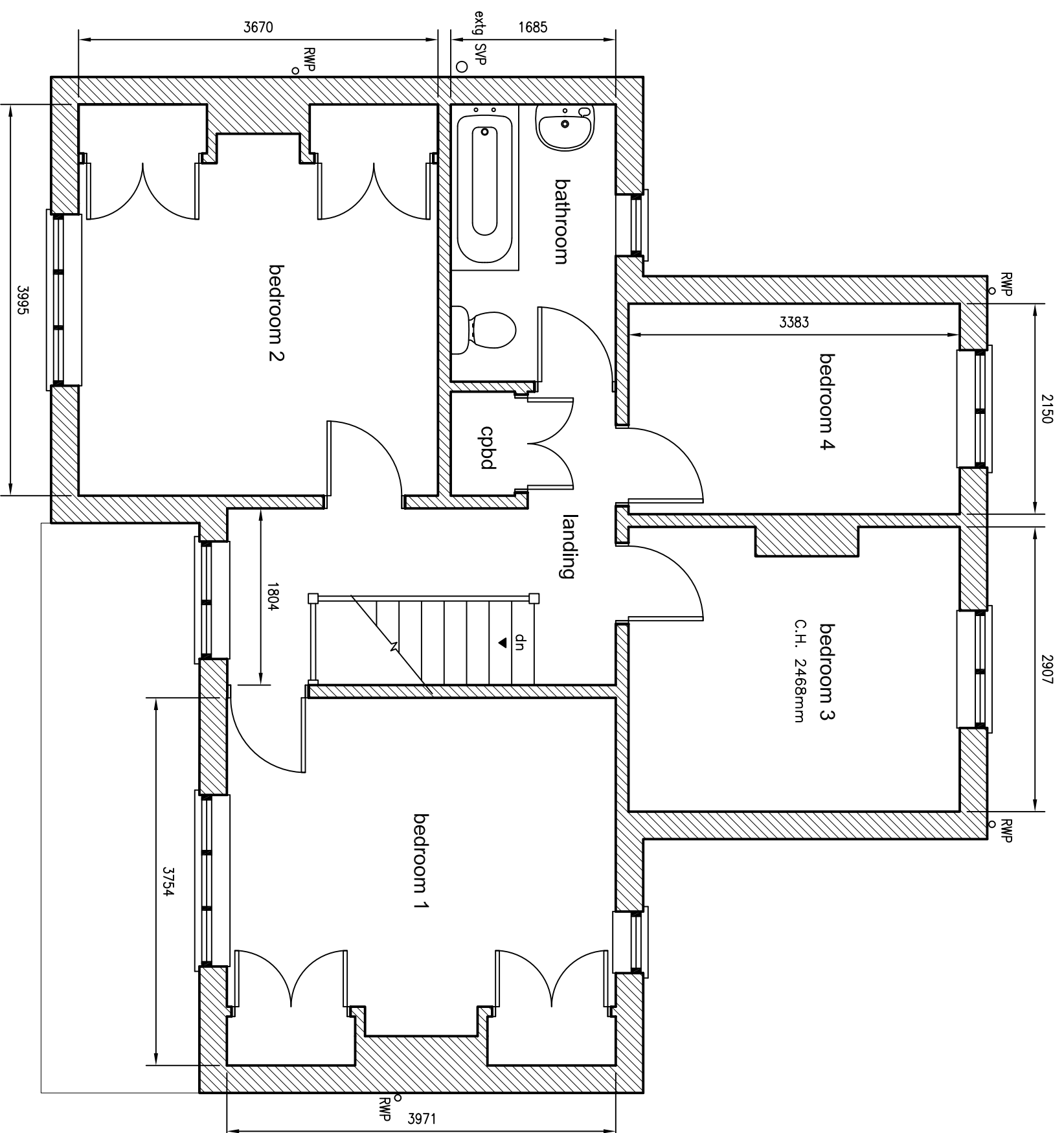

Existing First Floor plan

scale 1 : 50

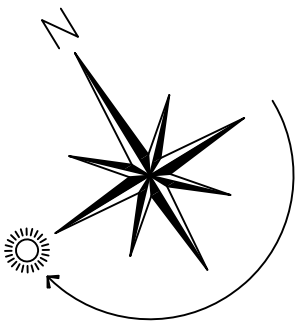

SEXTON DESIGN SERVICES
 BUILDING, CIVIL, & STRUCTURAL
 ENGINEERING SERVICES
 21A Empress Avenue, West Mersea,
 CO5 8EX, tel & fax 01206 384153

CLIENT
Mrs. Louise Letch
 23 Salisbury Avenue,
 Colchester CO3 3DW

PROJECT
 TWO STOREY REAR EXTENSION
 22 NEW ROAD, MISTLEY, CO11 2AG
 EXISTING FIRST FLOOR PLAN

Scale 1 : 50
 Designed GRS
 Drawn GRS
 Date January 2024
 DRG. No. 2156/02