

NOTE: this drawing is to be read in conjunction with the Engineers Structural Calculations  
G. R. Sexton C.Eng., MICE

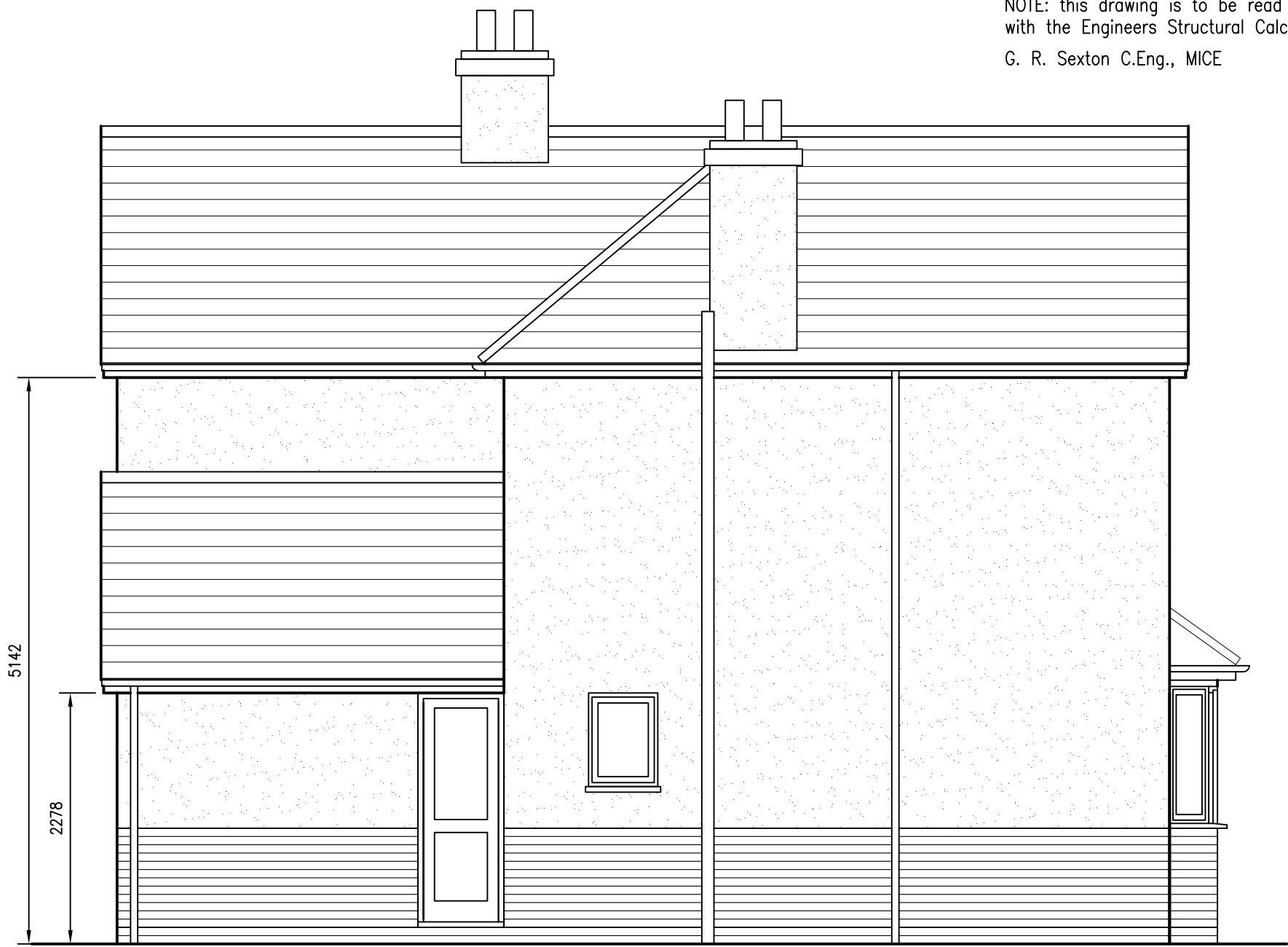

Existing Side Elevation ( NE) scale 1 : 50 0 1 2 3 4 5



Proposed Side Elevation ( NE) scale 1 : 50 0 1 2 3 4 5

**SEXTON DESIGN SERVICES**  
BUILDING, CIVIL, & STRUCTURAL  
ENGINEERING SERVICES  
21A Empress Avenue, West Mersea,  
CO5 8EX, tel & fax 01206 384153

CLIENT  
**Mrs. Louise Letch**  
23 Salisbury Avenue,  
Colchester CO3 3DW

PROJECT  
TWO STOREY REAR EXTENSION  
22 NEW ROAD, MISTLEY, CO11 2AG  
EXISTING & PROPOSED REAR ELEVATIONS (NE)

Scale 1 : 50  
Designed GRS  
Drawn GRS  
Date January 2024  
DRG. No. 2156/07