

THIS DRAWING IS THE © COPYRIGHT OF FRONT ARCHITECTURE LTD AND SHOULD NOT BE COPIED WITHOUT PRIOR WRITTEN CONSENT.
 CONTRACTORS ARE TO CHECK ALL LEVELS AND DIMENSIONS BEFORE WORK COMMENCES ON SITE AND ANY DISCREPANCIES ARE TO BE REFERRED TO FRONT ARCHITECTURE.
 DO NOT SCALE WORK TO FOUND DIMENSIONS ONLY.

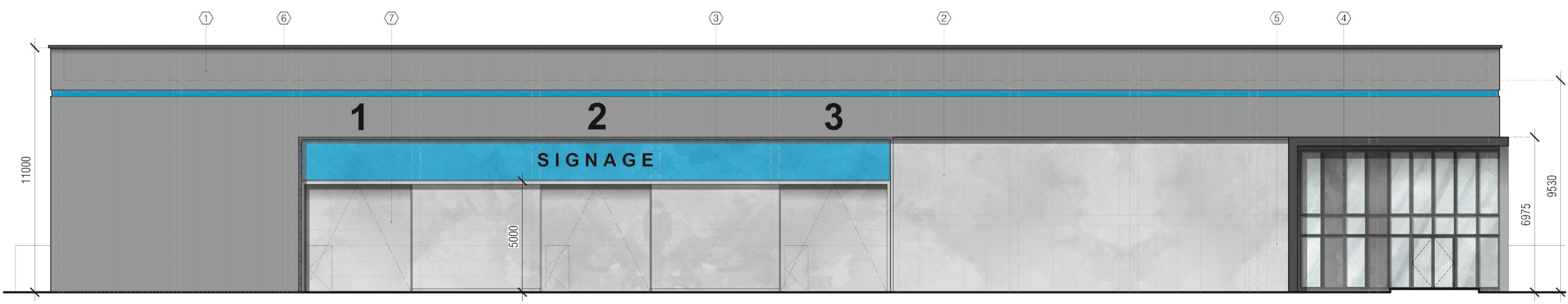

ELEVATION KEY

- ① **CLADDING**
Dark Grey cladding. Colour and material specification to be confirmed by the client.
- ② **CLADDING**
Light Grey cladding. Colour and material specification to be confirmed by the client.
- ③ **SIGNAGE**
Signage to front of building. Colour to be confirmed by the client prior to construction.
- ④ **WINDOWS/DOORS**
UPVC windows to be painted dark grey. RAL to be confirmed by client.
- ⑤ **INFILL PANELS**
Infill panels to be painted to match the proposed windows. RAL to be confirmed by client.
- ⑥ **PARAPET**
Parapet capping colour to be confirmed by the client.
- ⑦ **SUITERS**
Shutters to matching light grey cladding. Colour to be confirmed by the client.

PROPOSED FRONT ELEVATION
SCALE: 1:100@A1

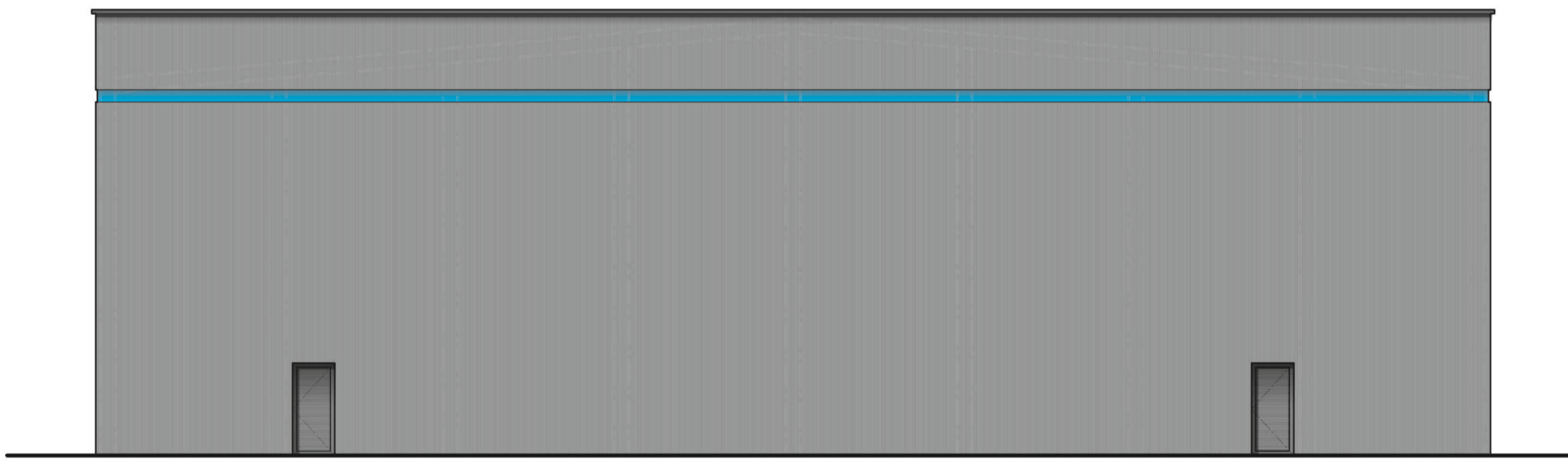

PROPOSED SIDE ELEVATION
SCALE: 1:100@A1

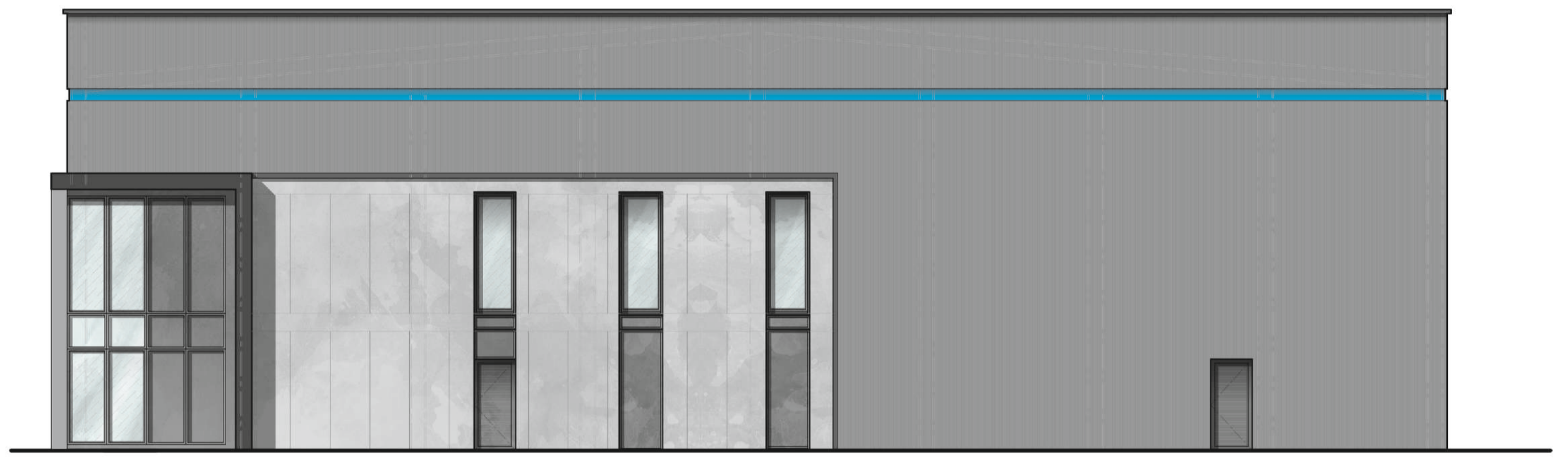

PROPOSED SIDE ELEVATION
SCALE: 1:100@A1

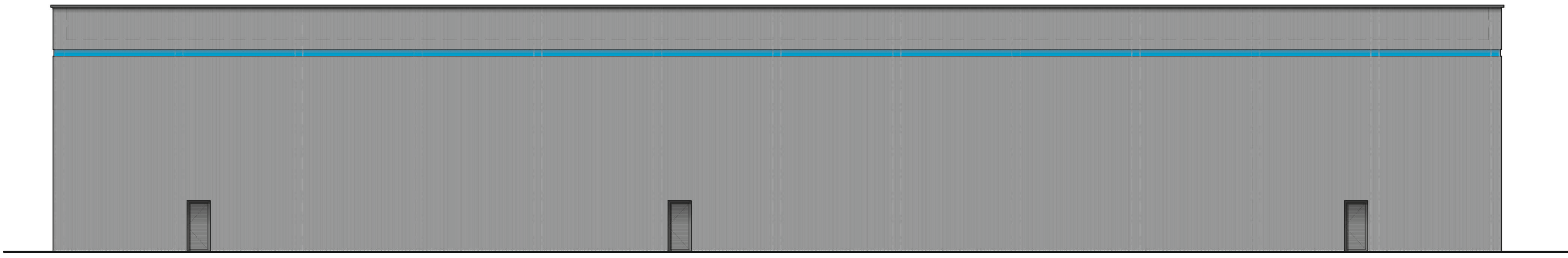

PROPOSED REAR ELEVATION
SCALE: 1:100@A1

PP	08/11/2023	PREPARE FOR ENVIRONMENTAL TREATMENT FOLLOWING CLIENT CONFIRMATION	GR
REV	DATE	AMENDMENT	DRAWN

PROJECT:
LAND S. EAST SIDE OF A12
 OLD IPSWICH ROAD,
 ARDLEIGH, COLCHESTER, CO7 7QW

DRAWING TITLE:
 PROPOSED ELEVATIONS

CLIENT:
 HT INDUSTRIAL LTD

DRAWN:	PROJECT NO:	DRAWING NO:
GR.	23-536	204
CHECKED:	SCALE:	
	1:100@A1	

DATE: SEPTEMBER 23 REVISION: P3