

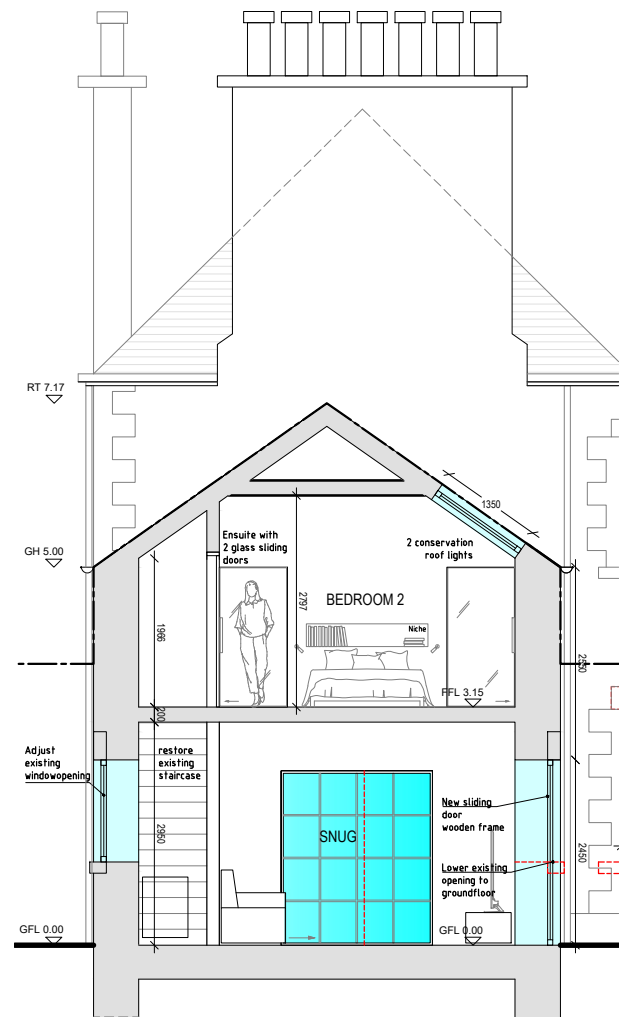

**01** West Elevation  
Scale 1:75



**03** East Elevation  
Scale 1:75





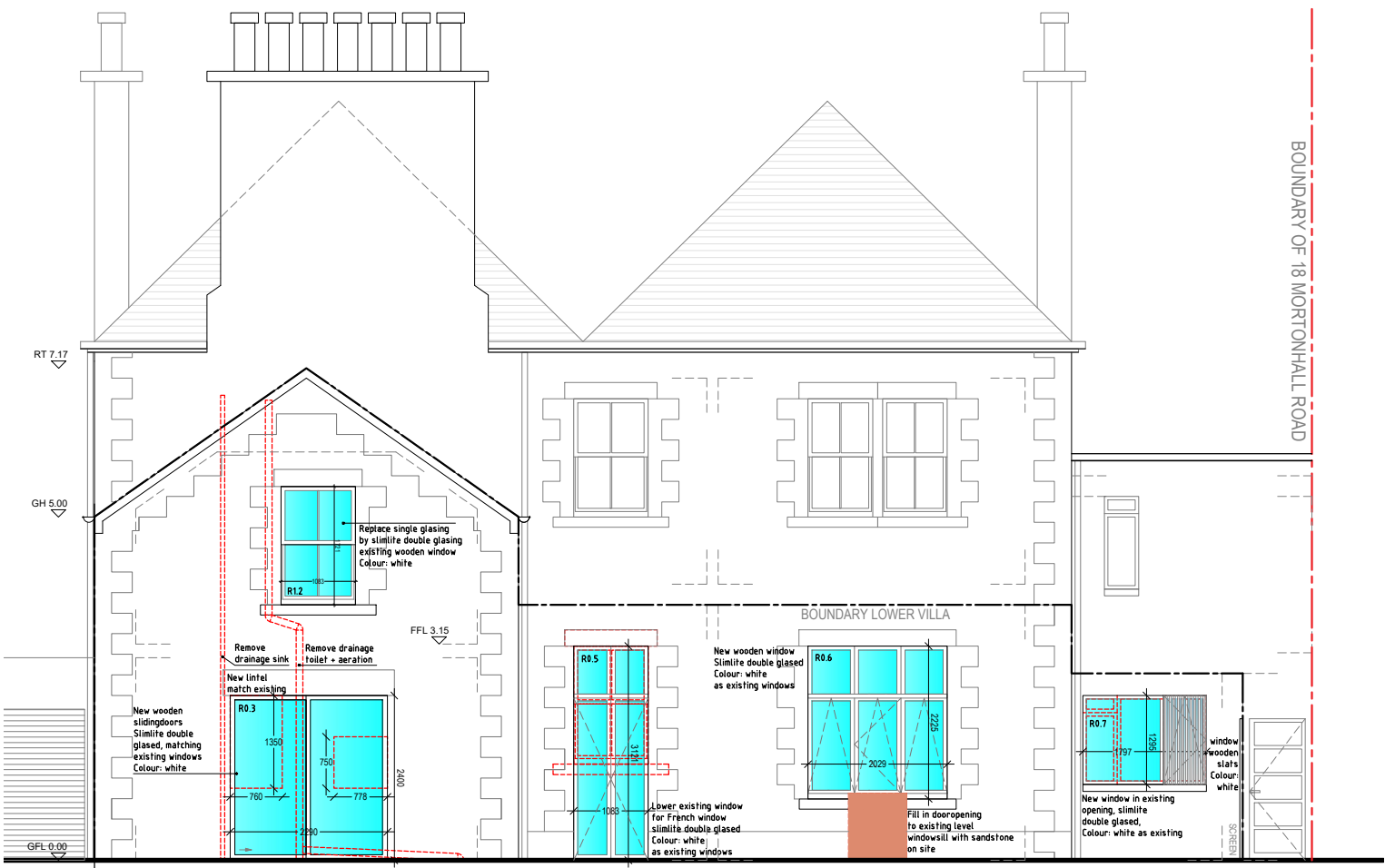

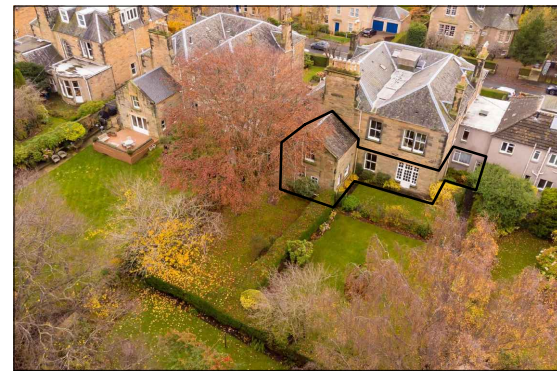
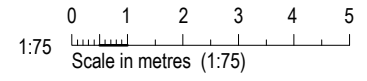

**04** Section AA'  
Scale 1:75



**02** North Elevation  
Scale 1:75



-  existing building
-  proposed walls
-  external alterations
-  proposed works
-  boundary
-  removals / downtakings

Project  
ALTERATION OF A VILLA  
18 MORTONHALL ROAD  
EDINBURGH, EH9 2HW

Drawing  
ELEVATION PLANS  
AS PROPOSED

**NGP** architecture Ltd.  
Federation House  
222 Queensferry Road  
Edinburgh EH4 2BN

telephone 0131-603 7540  
mail@ngparchitects.co.uk  
www.ngparchitects.co.uk

Scale 1:75@A3	Date 06.02.2024	By EG
Job No 23-029	Drawing no 200-P	Rev P00

Revisions

Drawing Category: **PLANNING**