

WINDOWS LOCATION PLAN
NTS

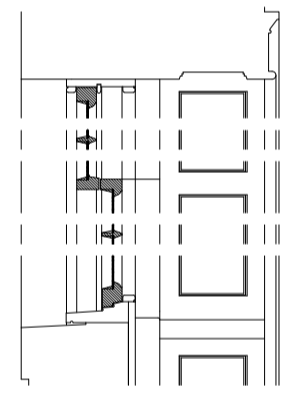

WINDOWS 1, 3 & 4 EXTERNAL PHOTO
NTS



WINDOWS 1, 3 & 4 SECTION
1:20

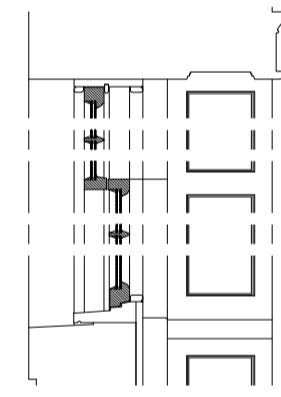

WINDOWS 1, 3 & 4 SECTION
1:20

Existing frames & sashes replaced with new
timber sash and case windows to match existing.
Glazing upgraded to double glazing.
Max. 14mm depth with 6mm cavity.

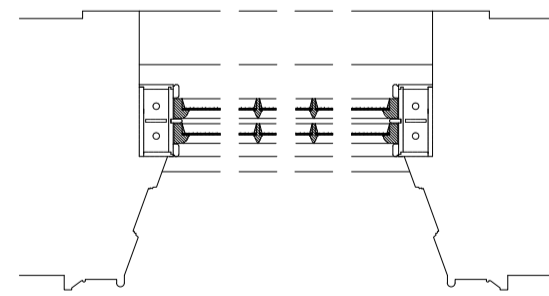

WINDOWS 1, 3 & 4 PLAN
1:20

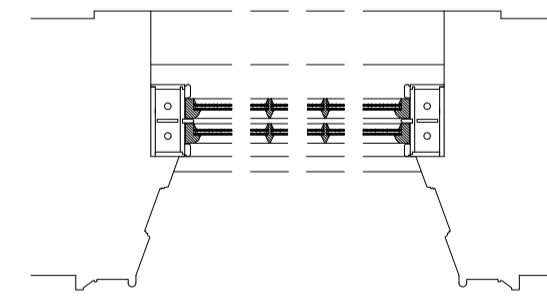

WINDOWS 1, 3 & 4 PLAN
1:20

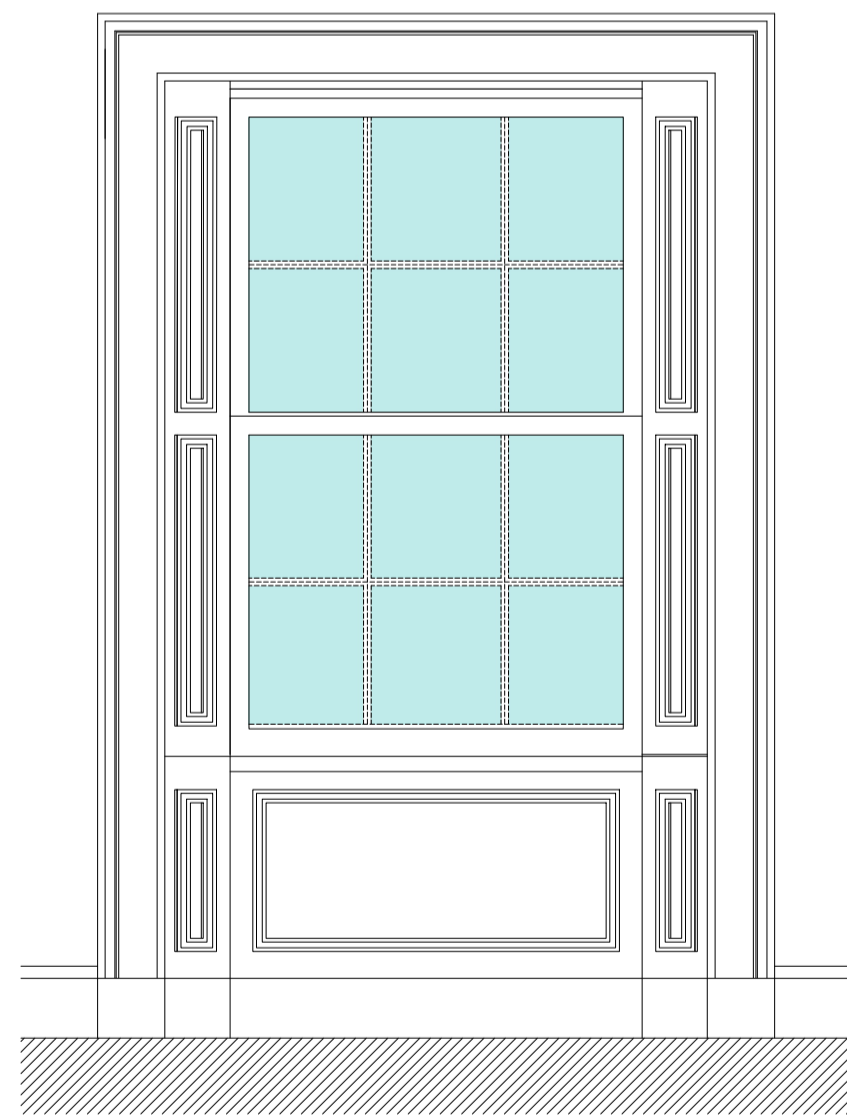

WINDOWS 1, 3 & 4 INTERNAL
ELEVATION
1:20

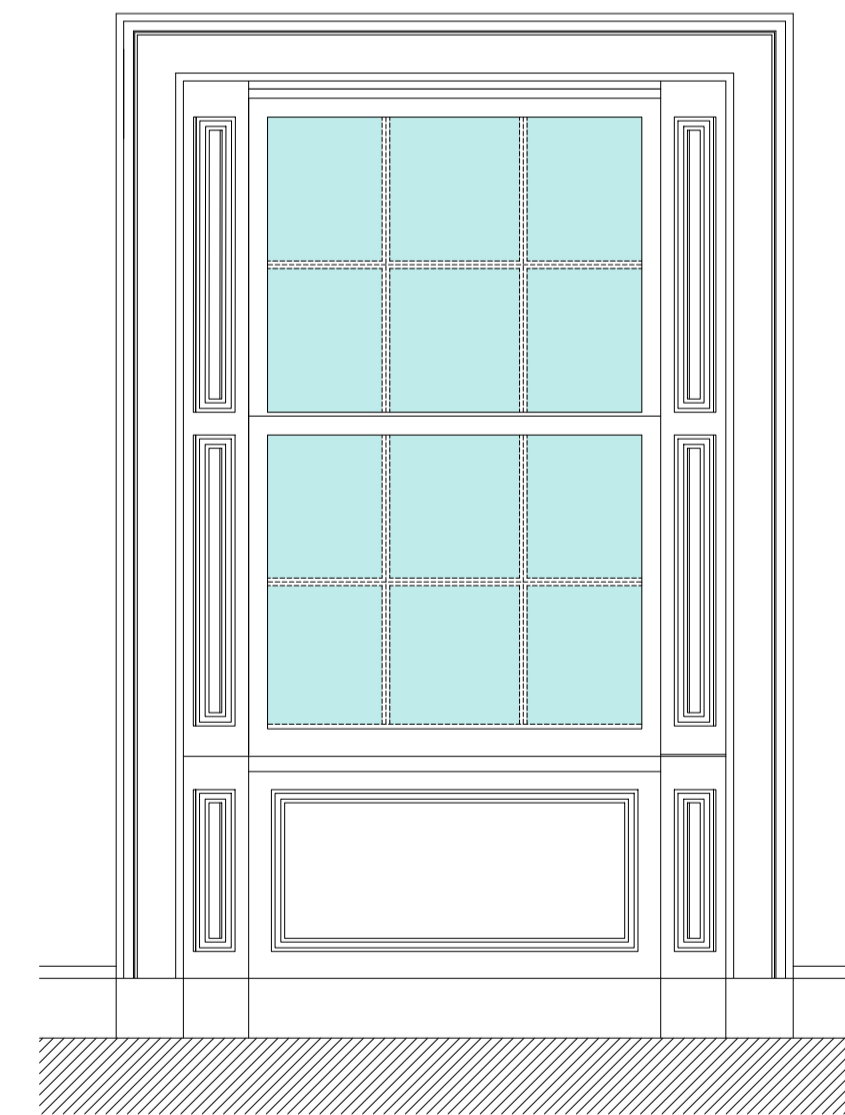

WINDOWS 1, 3 & 4 INTERNAL ELEVATION
1:20

EXISTING

PROPOSED

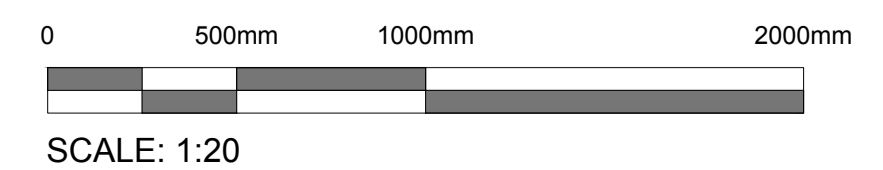

Revision: Description: Date:
ROBERT ANDREW SLANEY Architectural Technology
48(3F2)
Bruntsfield Gardens
Edinburgh
EH10 4DZ
T: 07894 758 061
E: bob@rslaney.com

Project:
Window replacement/upgrade
26/5 (3F1) Rankeillor Street
Edinburgh
EH8 9HY

Drawing Title:
Existing & Proposed
WINDOWS 1,3 & 4

Drawing Number:
ECO034 LBC01

Scale:
1:20
Date:
Jan' 2024

Sheet Size:
A1
Drawn By:
RS

Revision: