

Notes
 The Contractor is to check all dimensions and conditions on site before commencing. Do not scale from this drawing.
 This drawing remains the copyright of POZZONI Architecture Ltd.

Scale Bars TO BE USED ONLY AS GUIDANCE

1:100	mm	0	1000	2000	3000
1:200	mm	0	1000	2000	3000
1:500	M	0	10	20	30
1:1250	M	0	10	20	30

NOTES
 1. Drawing to be read in conjunction with all information provided and by other consultants (incl. structural engineer, M&E consultant, fire engineer, acoustic engineer) and client information.
 Any discrepancies to be reported immediately.
 2. Contractor to check all dimensions on site, architect to be notified of any discrepancies.
 3. All drawings to be read in conjunction with outline specifications.
 4. Drawing based on the following survey & as built information:
 Drawing '9839 - L-004 - H' (SEPT 99)
 Drawing '9839 - L-005 - F' (SEPT 99)
 Client photographic survey (12.07.23)

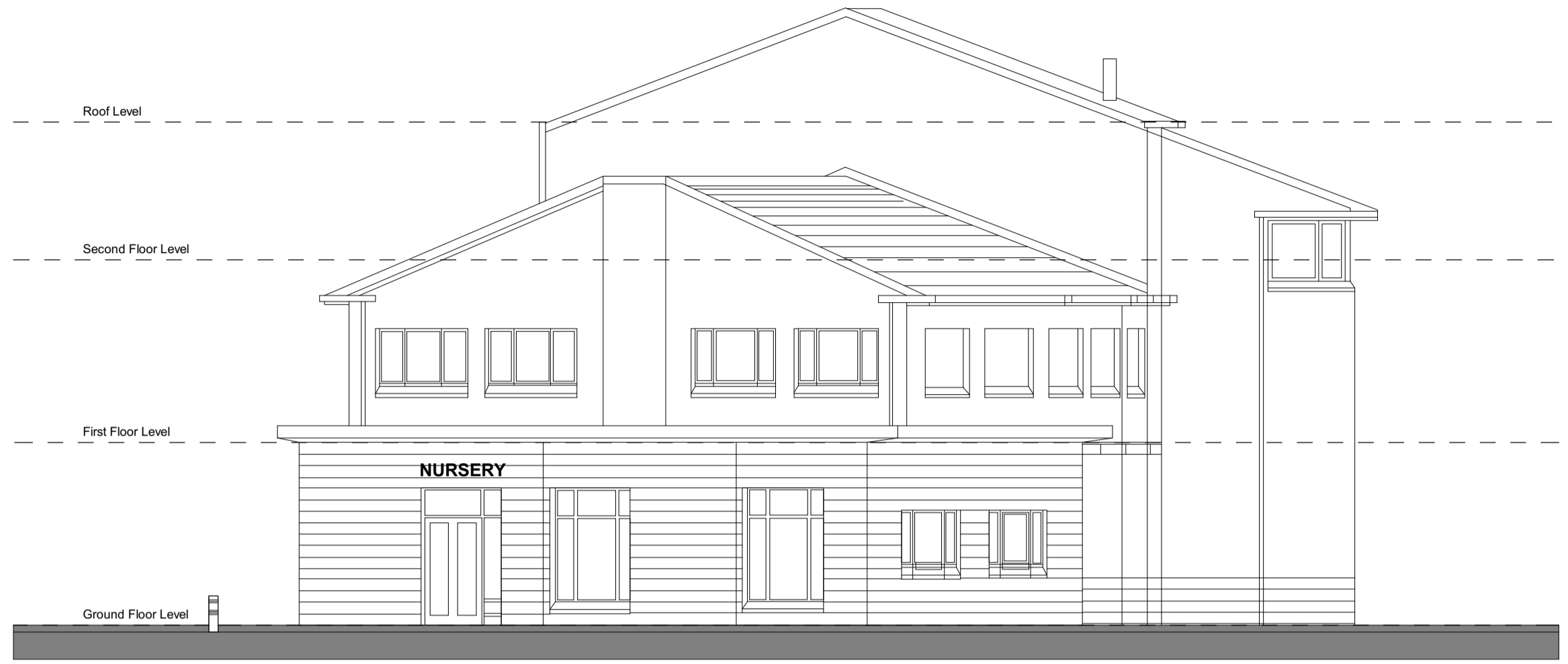

Existing Elevation - East - Side
 1 : 100

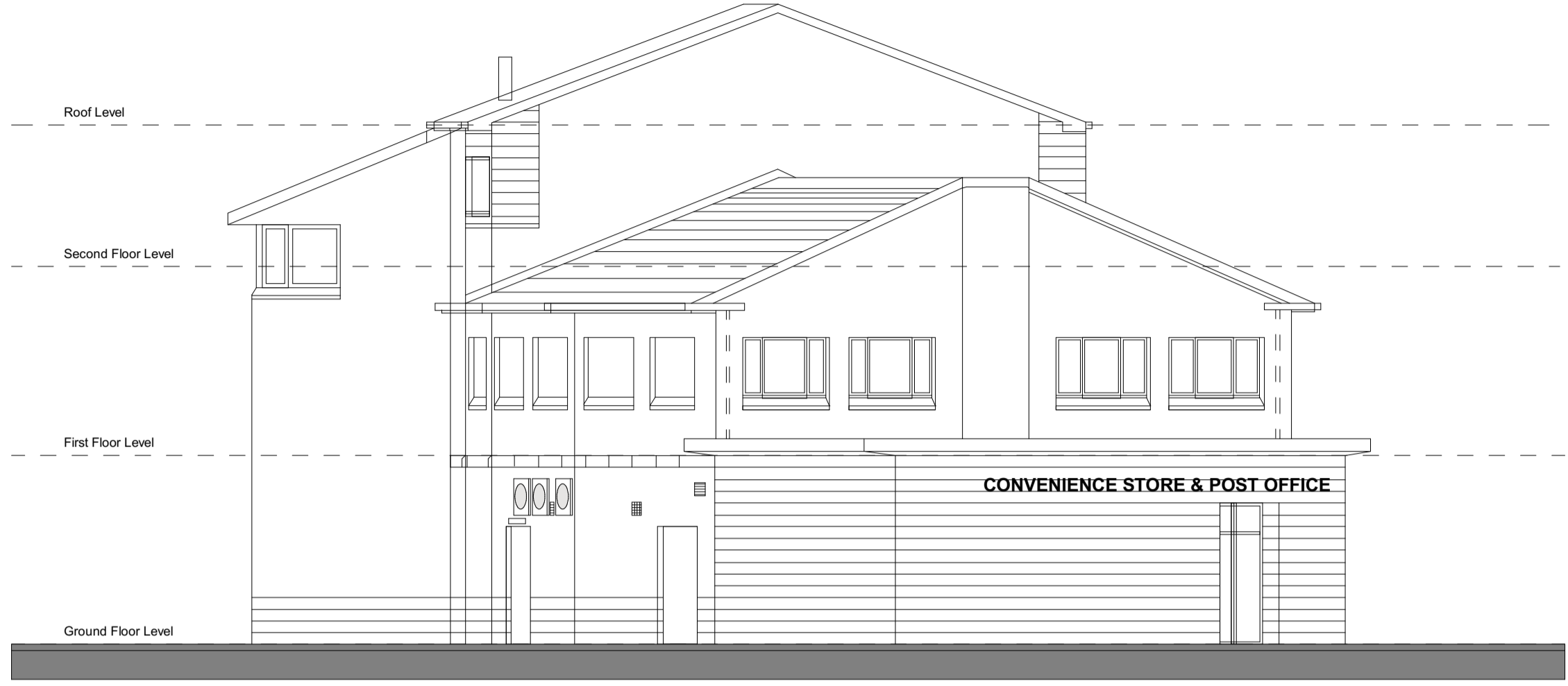

Existing Elevation - West - Side
 1 : 100



Existing Elevation - North - Rear
 1 : 100

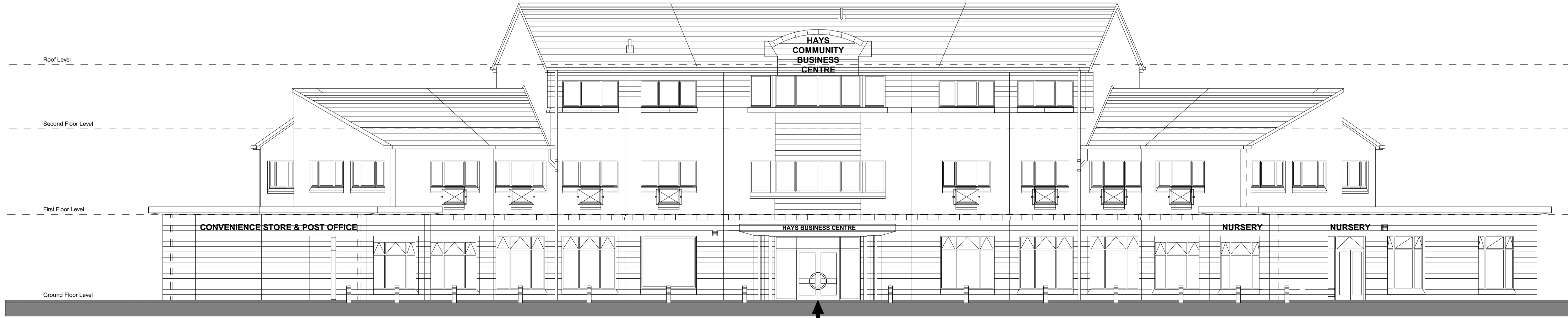

Existing Elevation - South - Front
 1 : 100

A	Issued For Planning	SPK	30.01.24
Rev	Description	By	Date
Client	Places For People		
Job	4 Hay Avenue, Edinburgh		
Drawing	Planning - Existing Elevations		
Ref	P6089 1300	Rev	A
Date	22/01/24	Scale	1 : 100 @ A1
Prepared by	SPK	Checked by	JW
Approved by	SPK	Approved by	JW
Project	Planning	Tender	Construction
Phase	Design	Contract	As Built



10-12 Emerald Street
 London
 WC1N 3QA

Woodville House
 2 Woodville Road
 Altrincham
 WA14 2FH

+44 20 7078 0079
 architects@pozzoni.co.uk

+44 161 928 7848
 www.pozzoni.co.uk