

EXISTING GROUND FLOOR PLAN

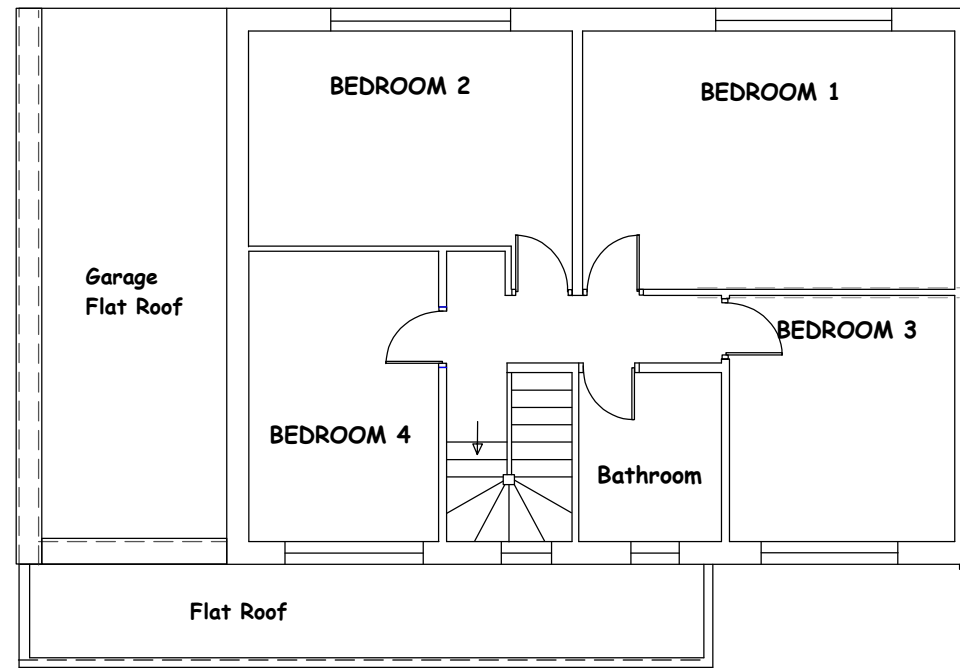

EXISTING FIRST FLOOR PLAN

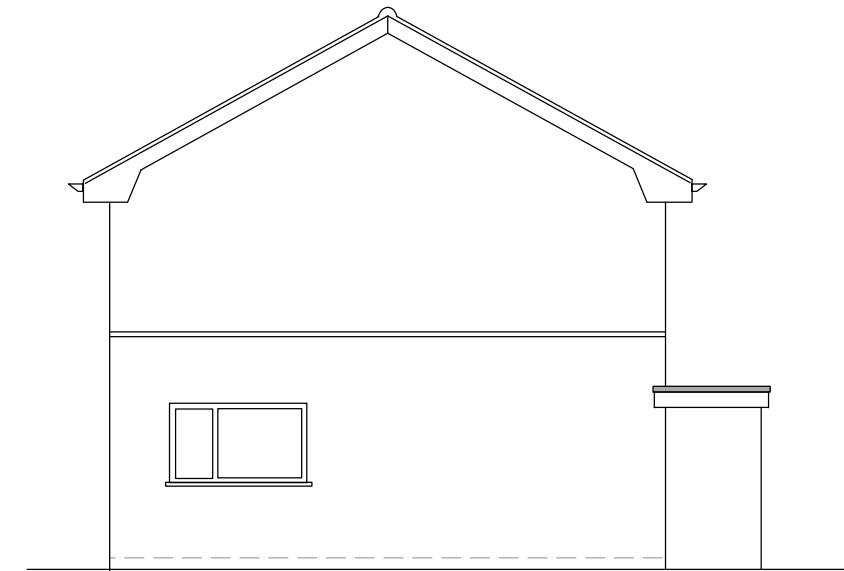

EXISTING SIDE - 'A' ELEVATION



EXISTING FRONT ELEVATION



EXISTING REAR ELEVATION

PROPOSALS:
To raise the ceiling level of ground floor in front single storey part of the House from aprx. 2.0m to 2.40m to match the existing ceiling height of the House.

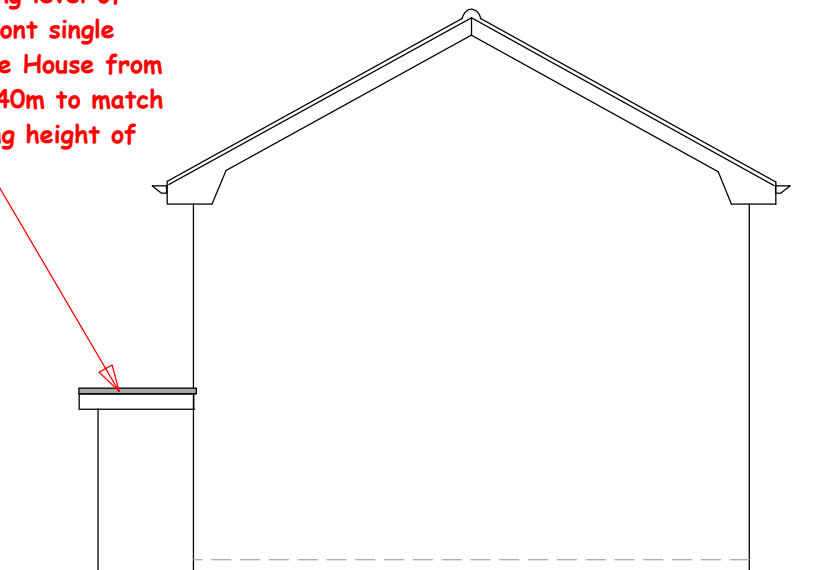

EXISTING SIDE - 'B' ELEVATION

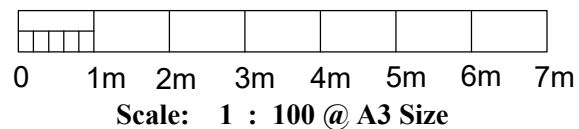

Drawing to be read in conjunction with Drg. Nos. 102, 103, 104 & 105 (B)

NOTE:
Extension Foundations and Roof Gutter not to encroach into neighbour's land.
Extension Materials to match in appearance to the existing external house materials.

RAISE FRONT SINGLE STOREY PART OF HOUSE & PROVIDE PITCHED ROOF
at
1A CROSS LANE, DA5 1HZ
Client: Mr Dipak Gautam

Scale: 1 : 100

Date: Jan. 2024

EXISTING PLANs & ELEVATIONs

Drawing No. DG - 1A - 101 (B)