

Notes

1. ALL DIMENSIONS ARE IN MILLIMETRES AND LEVELS IN METRES.
2. THIS DRAWING TO BE READ IN CONJUNCTION WITH RELEVANT ARCHITECT'S AND ENGINEER'S DRAWINGS AND SPECIFICATIONS.

Rev.	Date	By	Details of Revision
P1	23.01.2024	ST	

Client: MRS M HAWETT

Address: 72 FARNHAM ROAD, WELIING, DA16 1LQ

Project: SINGLE STOREY REAR SIDE INFILL EXTENSION

Title: REAR & LEFT SIDE ELEVATIONS

DESIGN TEAM 

8 FARM VALE, BEXLEY, DA5 1NJ

ARCHITECTURAL/CIVIL & STRUCTURAL ENGINEERS

Status: PLANNING

Drawn by A3@Scales 1:100

Date JAN 2024 **Eng.** **Chk.** **App'd.**

File Ref.

Drawing No. 02/DT/01/2024	Sheet No. 2
-------------------------------------	-----------------------



EXISTING REAR VIEW

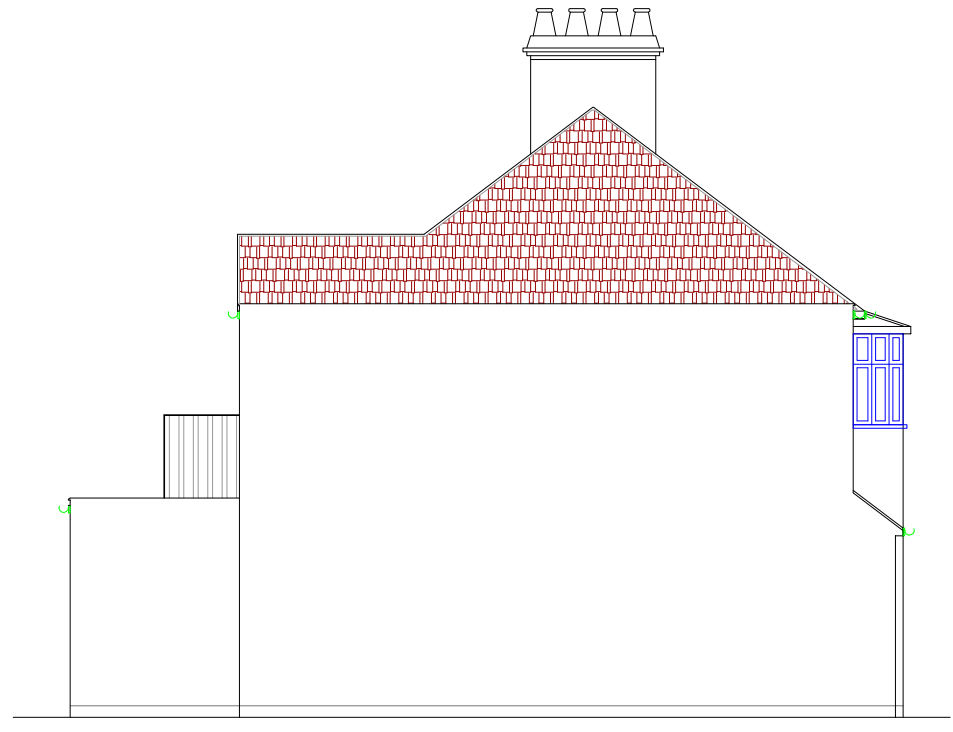

EXISTING RIGHT SIDE VIEW

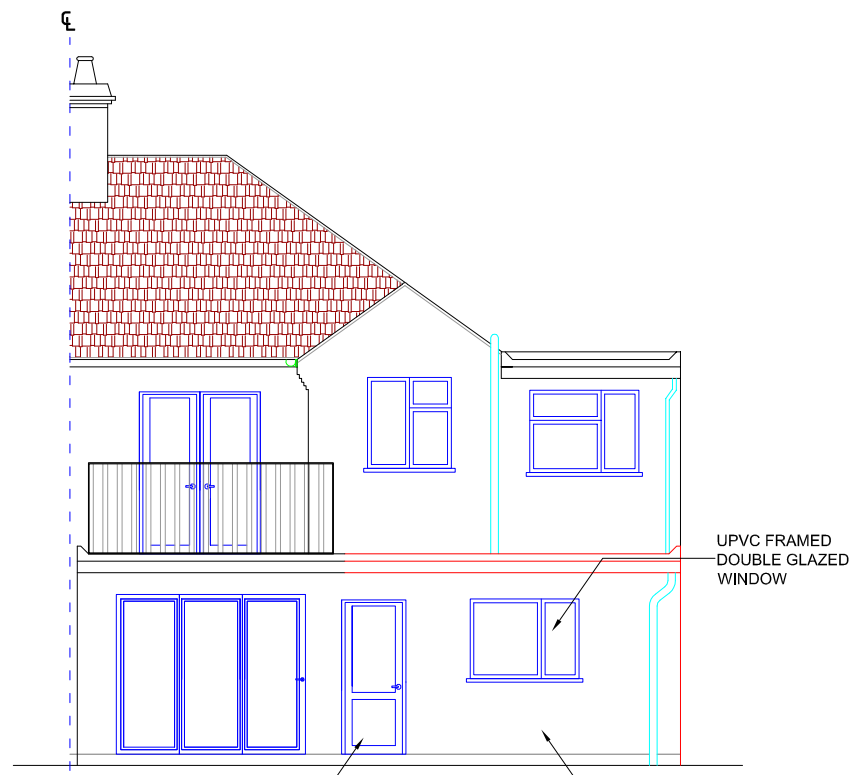

PROPOSED REAR VIEW

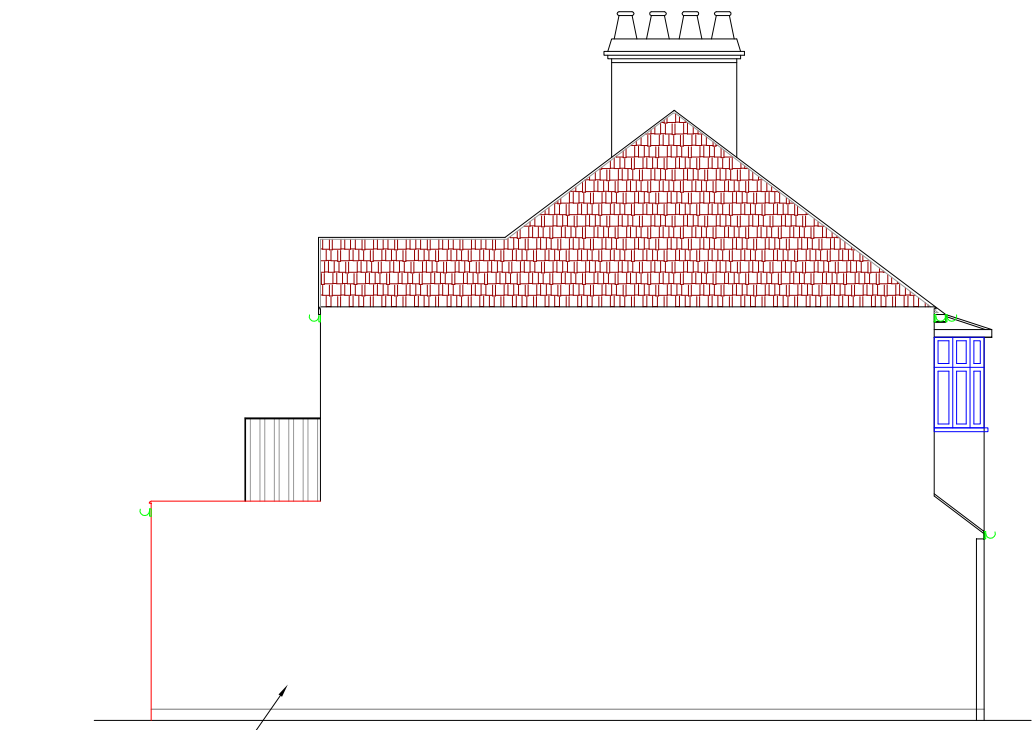

PROPOSED RIGHT SIDE VIEW

UPVC FRAMED DOUBLE GLAZED DOOR UPVC FRAMED DOUBLE GLAZED WINDOW MASONRY TO MATCH WITH THE EXISTING

MASONRY TO MATCH WITH THE EXISTING

