

Adjacent dwelling

Application Site
(Coldblow Crescent, No. 18)

Adjacent dwelling

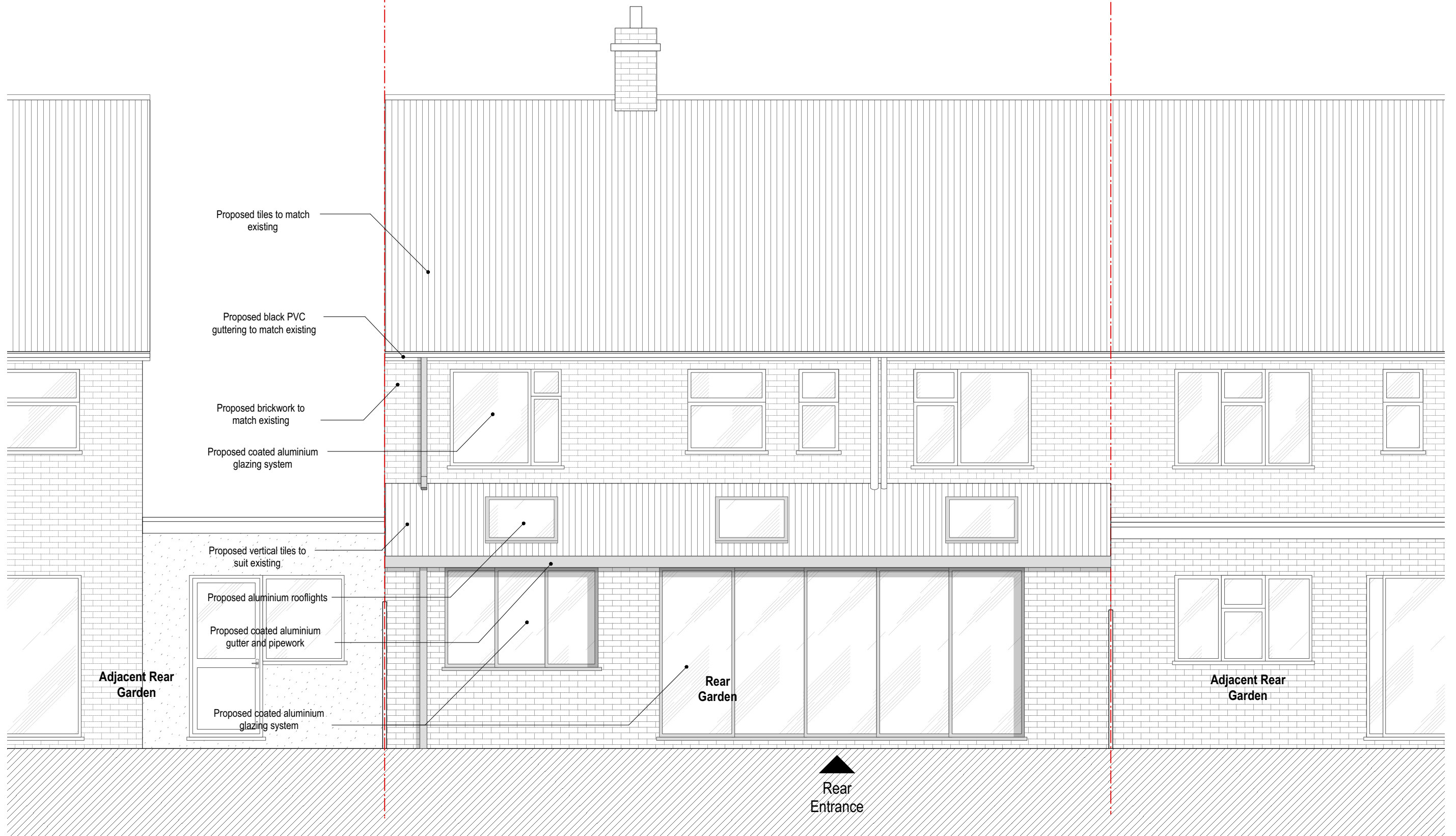

Proposed Rear Elevation 1:50



Legend	Revision	Date	Amendment	Notes
--- Red dashed line indicates site boundary				

Client	Hauptfleisch		
Project	18 Coldblow Crescent, Bexley, Dartford, DA5 2DS.		
Drawing	Proposed Rear Elevation		
Scale	1:50 @ A3	Status	Information
Date	August 2023	Drawn	LT
Project N°	424	Drawing N°	424_P_106
		Revision	*

LJT Architects Ltd
Design Practice

130 Hither Green Lane, Hither Green, SE13 6DA
T 020 373 9125
E lee.surie@ljtarchitects.com
W www.ljtarchitects.com

NO DIMENSIONS ARE TO BE SCALED FROM THIS DRAWING. THE CONTRACTOR/MANUFACTURER IS RESPONSIBLE FOR CHECKING ALL DIMENSIONS AND QUERING ANY DISCREPANCIES. THIS DRAWING IS THE PROPERTY OF LJT ARCHITECTS LTD. COPYRIGHT IS RESERVED BY THEM AND THE DRAWING IS ISSUED ON CONDITION THAT IT IS NOT COPIED, REPRODUCED, RETAINED OR DISCLOSED TO ANY UNAUTHORIZED PERSON, EITHER WHOLLY OR IN PART, WITHOUT WRITTEN CONSENT.