

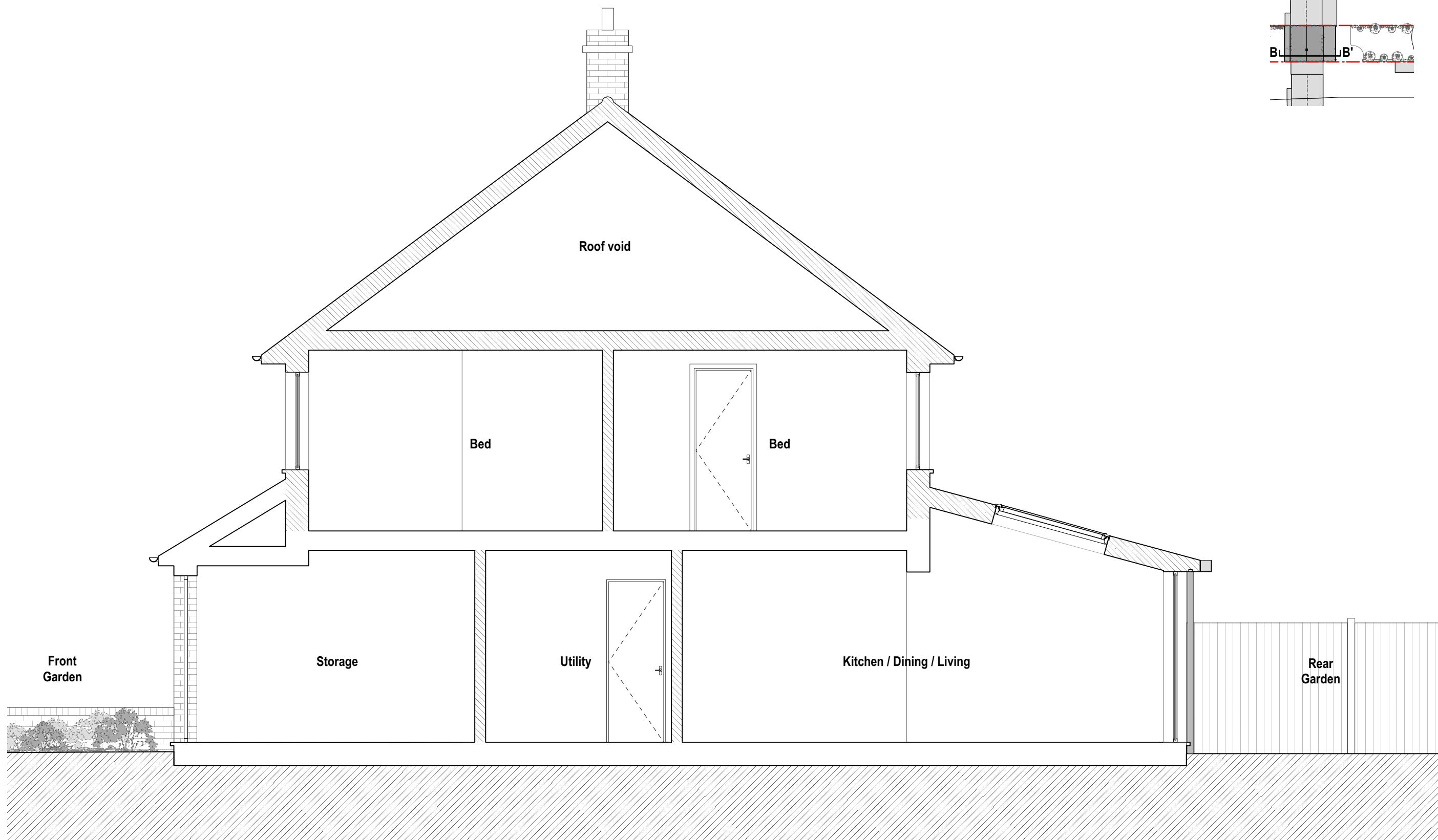

Pro. Section B-B' - Key Plan

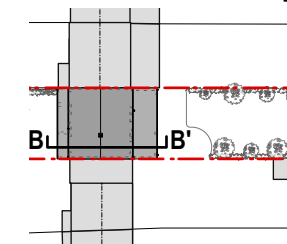

**Proposed Section B-B' 1:50**  
Refer to drwg. No. 424\_P\_102

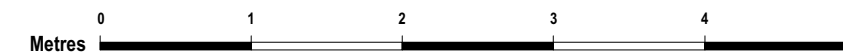

Legend

-  New walls & partitions
-  Existing to be removed

Revision    Date    Amendment    Notes

NO DIMENSIONS ARE TO BE SCALED FROM THIS DRAWING. THE CONTRACTOR/MANUFACTURER IS RESPONSIBLE FOR CHECKING ALL DIMENSIONS AND QUERING ANY DISCREPANCIES. THIS DRAWING IS THE PROPERTY OF LJT ARCHITECTS LTD. COPYRIGHT IS RESERVED BY THEM AND THE DRAWING IS ISSUED ON CONDITION THAT IT IS NOT COPIED, REPRODUCED, RETAINED OR DISCLOSED TO ANY UNAUTHORIZED PERSON, EITHER WHOLLY OR IN PART, WITHOUT WRITTEN CONSENT.

Client	laupfleisch		
Project	18 Coldblow Crescent, Bexley, Dartford, DA5 2DS.		
Drawing	Proposed Section B-B'		
Scale	1:50 @ A3	Status	Information
Date	August 2023	Drawn	LT
Project N°	424	Drawing N°	424_P_110
		Revision	*

**LJT Architects Ltd**  
Design Practice  
130 Hither Green Lane, Hither Green, SE13 6DA  
T 020 37310125  
E lee.turner@ljtarchitects.com  
W www.ljtarchitects.com