

EXISTING ELEVATIONS

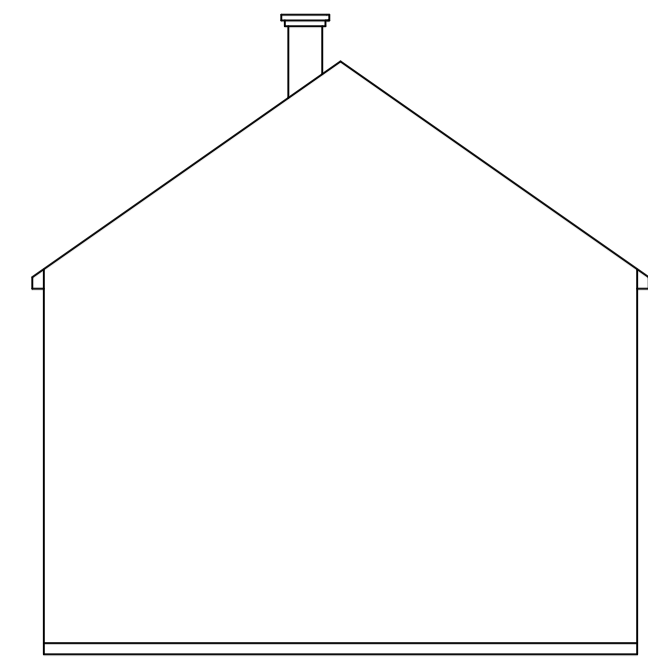

SIDE ELEVATION



FRONT ELEVATION

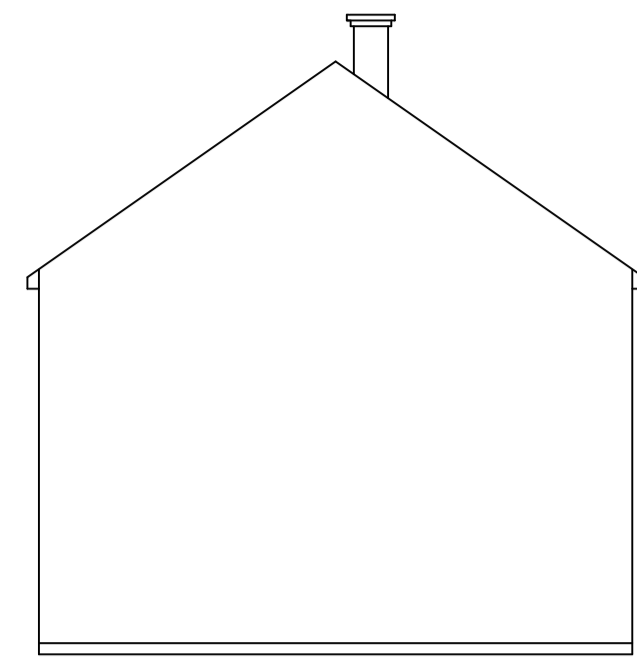

SIDE ELEVATION

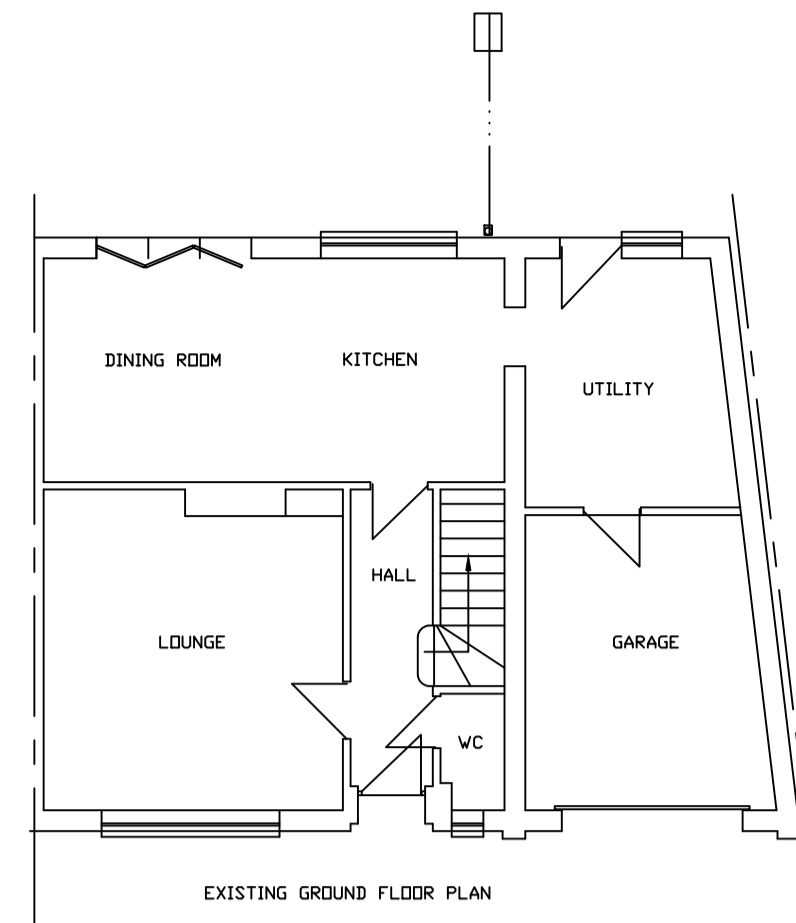

EXISTING GROUND FLOOR PLAN

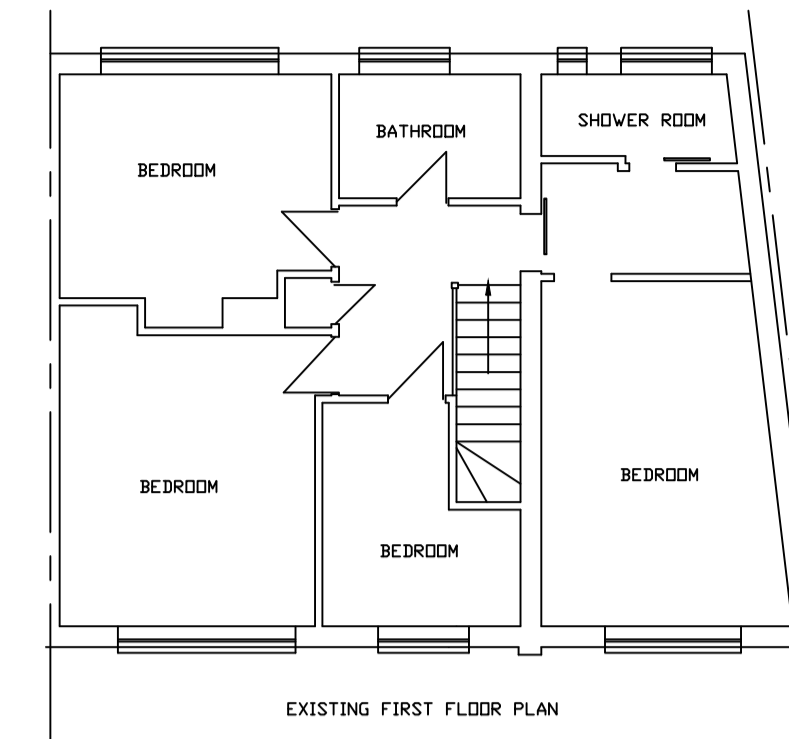

EXISTING FIRST FLOOR PLAN

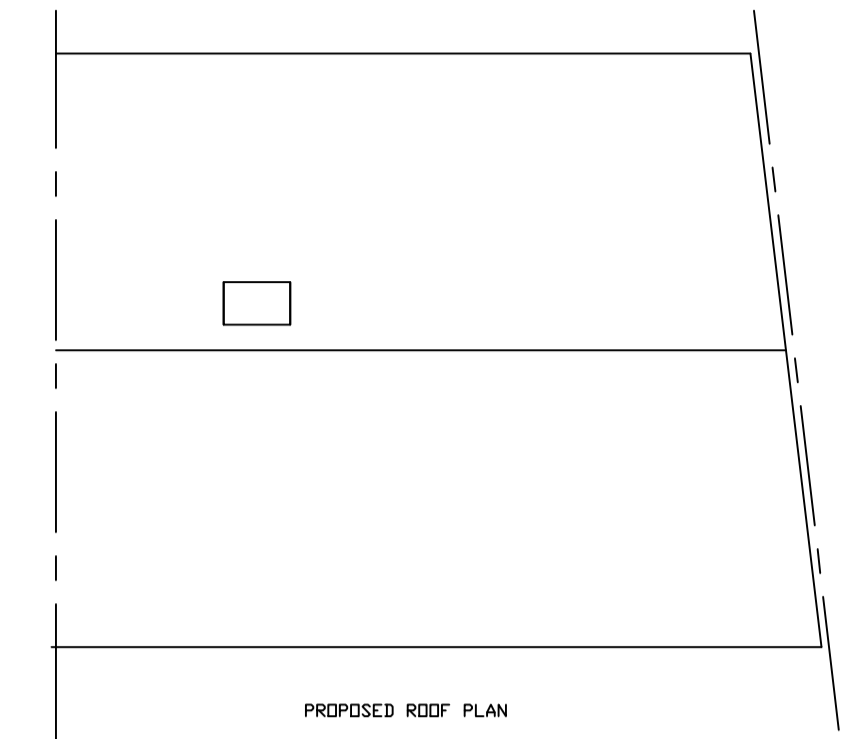

PROPOSED ROOF PLAN

PROPOSED ELEVATIONS

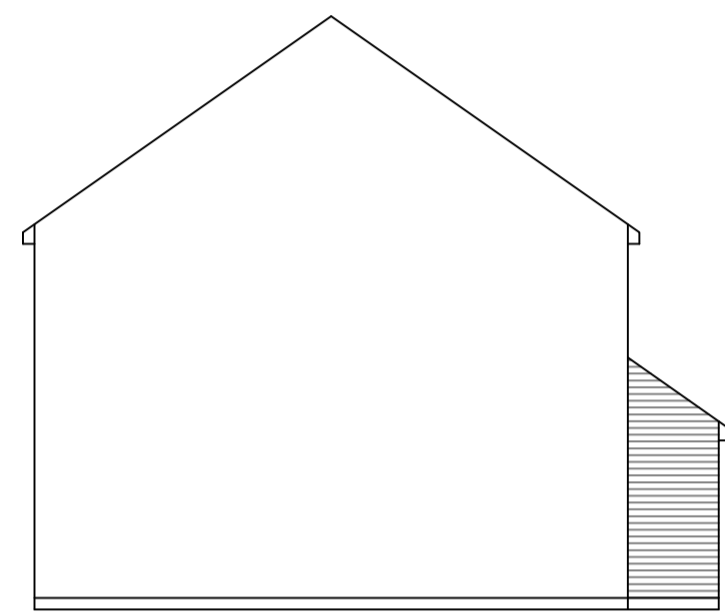

SIDE ELEVATION



FRONT ELEVATION

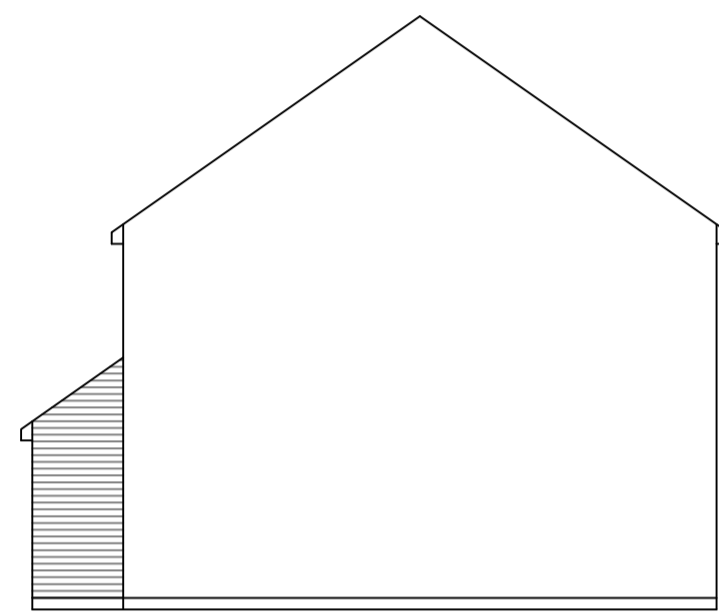

SIDE ELEVATION

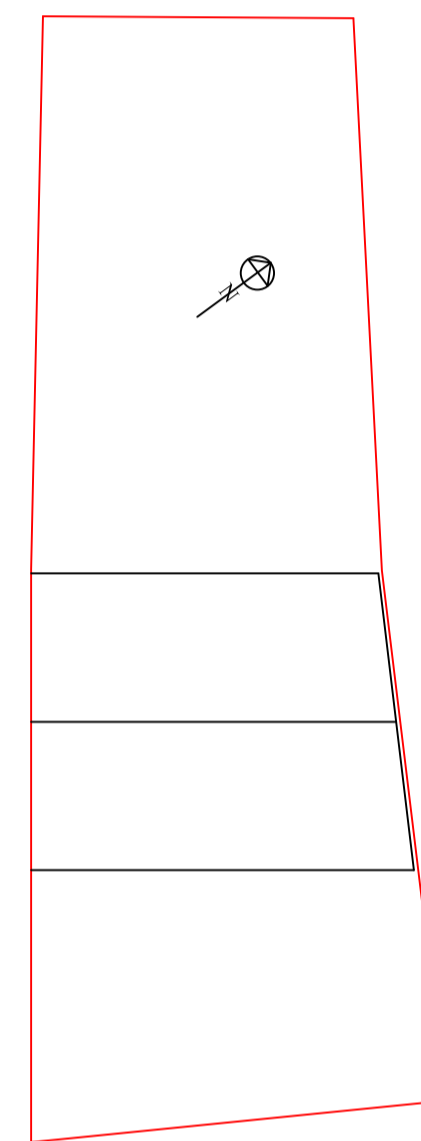

EXISTING SITE PLAN 1:200

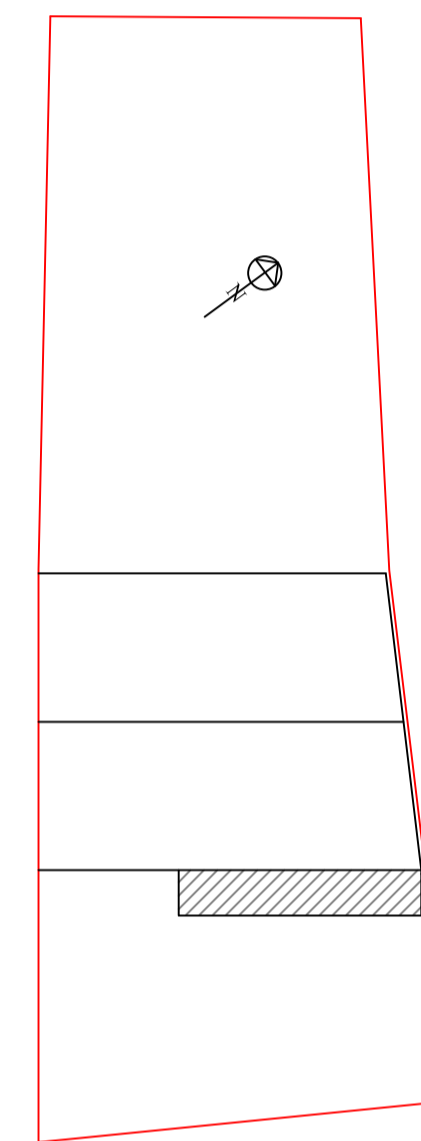

PROPOSED SITE PLAN 1:200

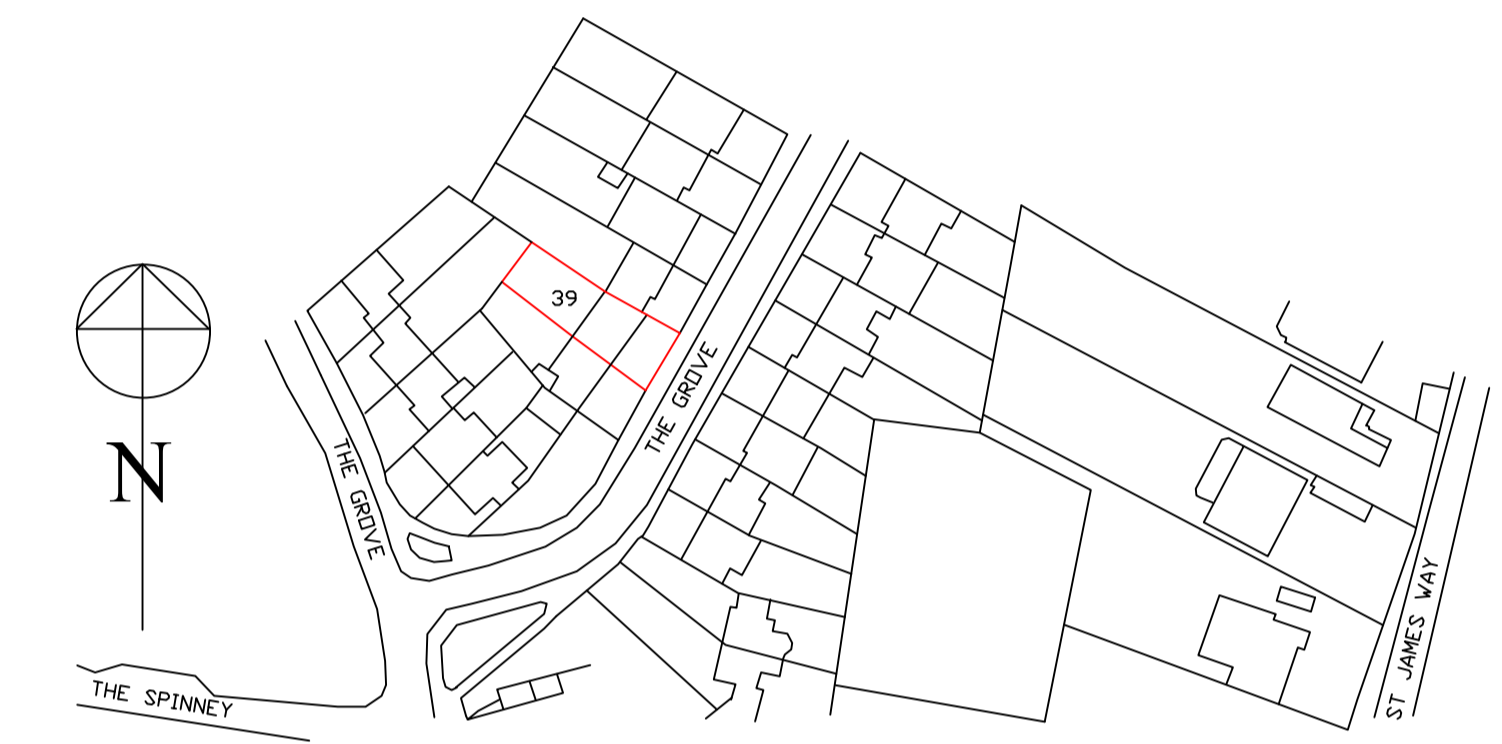

SITE LOCATION PLAN 1:1250

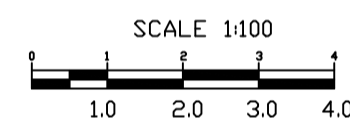

SCALE 1:100

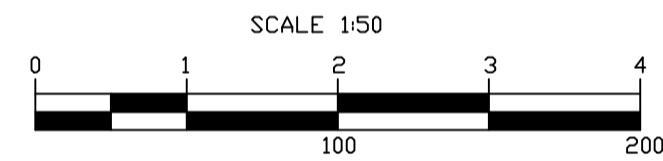

SCALE 1:50

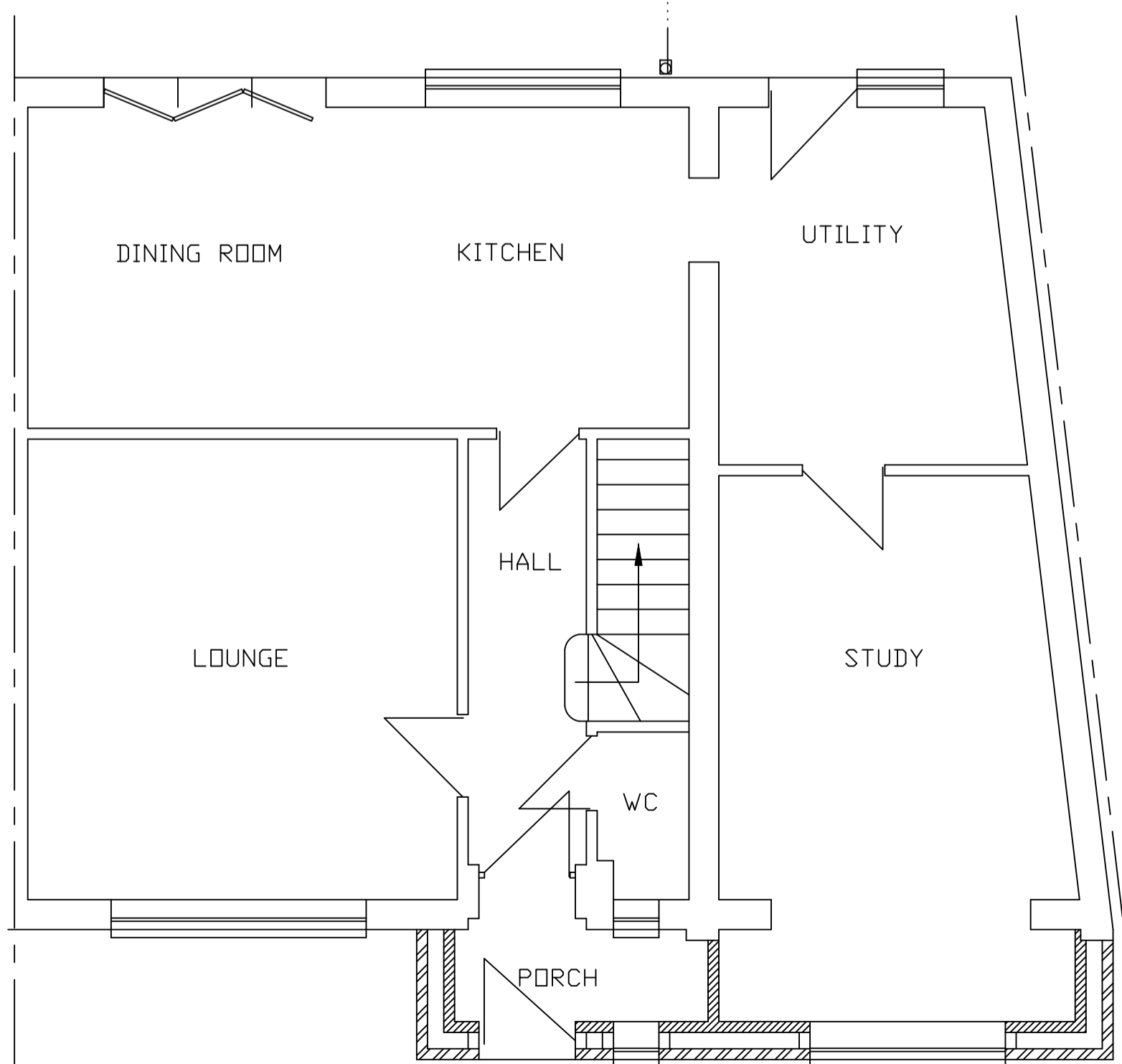

PROPOSED GROUND FLOOR PLAN

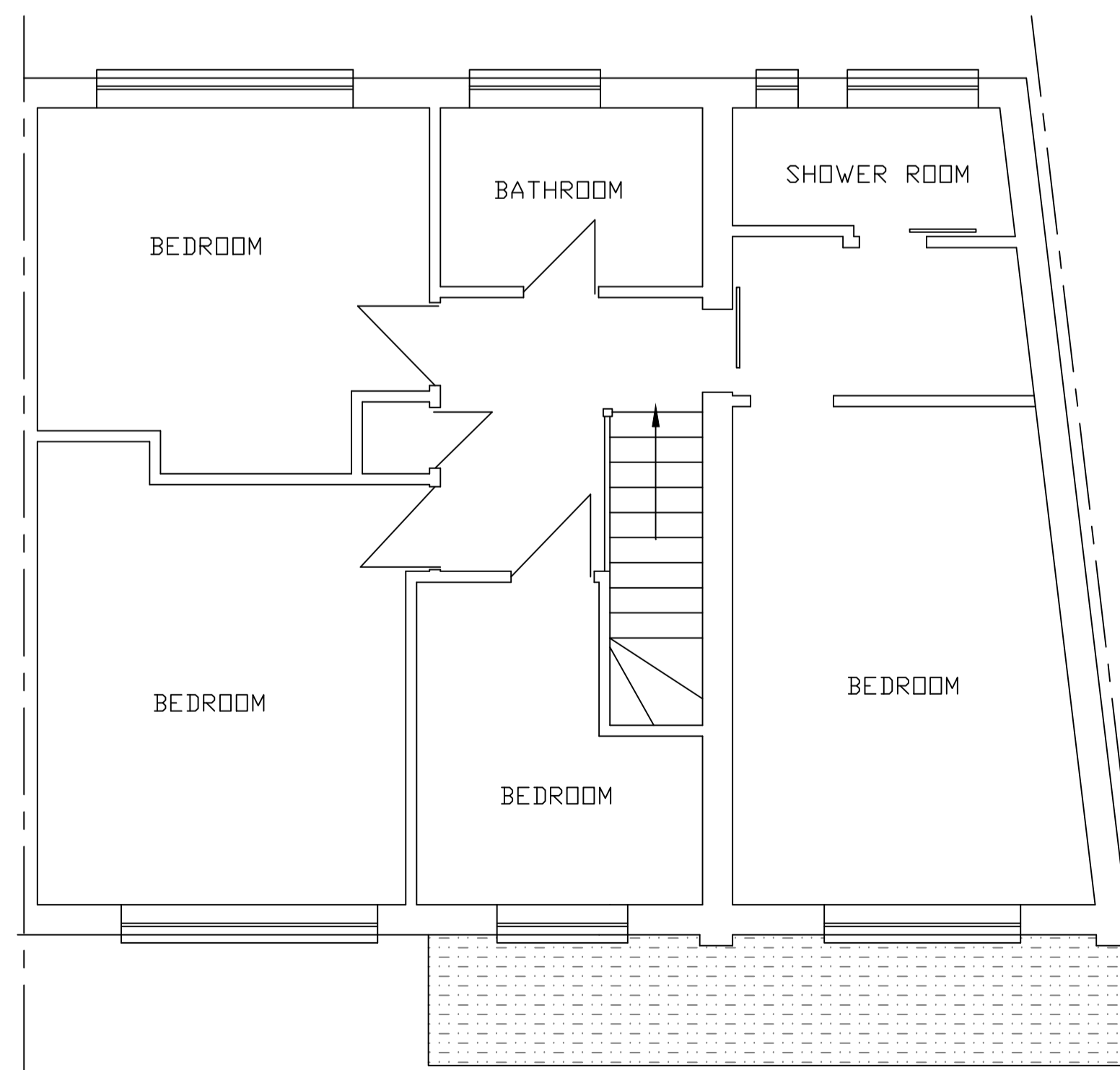

PROPOSED FIRST FLOOR PLAN

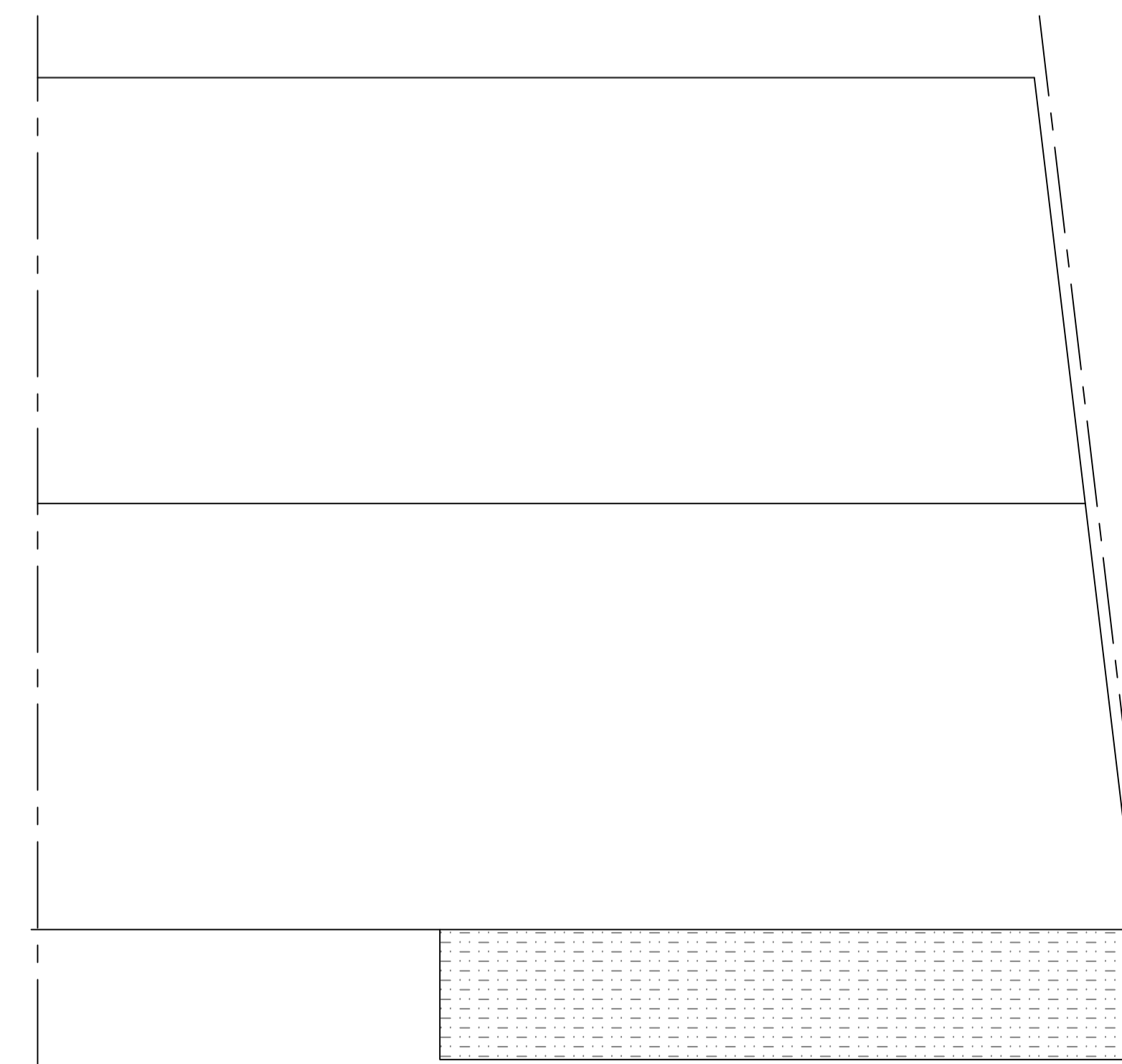

PROPOSED ROOF PLAN

**GENERAL NOTES:**  
 All works to comply with relevant Codes of Practice and British Standards.  
 All site particulars, dimensions and levels of existing and proposed structures to be checked on site with the drawings and structural report by the contractor and any discrepancies reported prior to commencement of any work, do not scale from this drawing.  
 All drain positions are approximate, they relate only to our survey of the property. Client and Contractor to ensure compliance with the Party Wall etc Act 1996, Town and Country Planning Act, Building Regulations Act and local water authority requirements where applicable.  
 The attention of the Contractor is directed to the requirements of the Factories Act 1961, The Offices, Shops & Railway Premises Act 1963, the Health & Safety at Work Act 1974, The Construction Design and Management Regulations 2015 and all amendments thereto. In addition to the requirements of the Asbestos Regulations 1969, the Contractor's attention is drawn to the Control & Safety guidelines issued by the Asbestos Research Council and the Asbestos Information Committee and all amendments thereto.

FIRM NAME **Ellis Associates Bexley Ltd**  
**Building Surveyors**  
[www.bexleybuildingplans.com](http://www.bexleybuildingplans.com)  
 Tel 01474 812139  
 Mob 07939129938  
 Email: [ellisedward635@gmail.com](mailto:ellisedward635@gmail.com)

CLIENT & LOCATION  
 MS. SADRETTIN  
 39 THE GROVE  
 SIDCUP  
 KENT  
 DA14 5NG

PROJECT  
 SINGLE STOREY FRONT  
 EXTENSION & GARAGE  
 CONVERSION

SCALE 1:50/1:100@A1  
 DATE: FEB 24  
 DRG NO: BRD/24004/P