

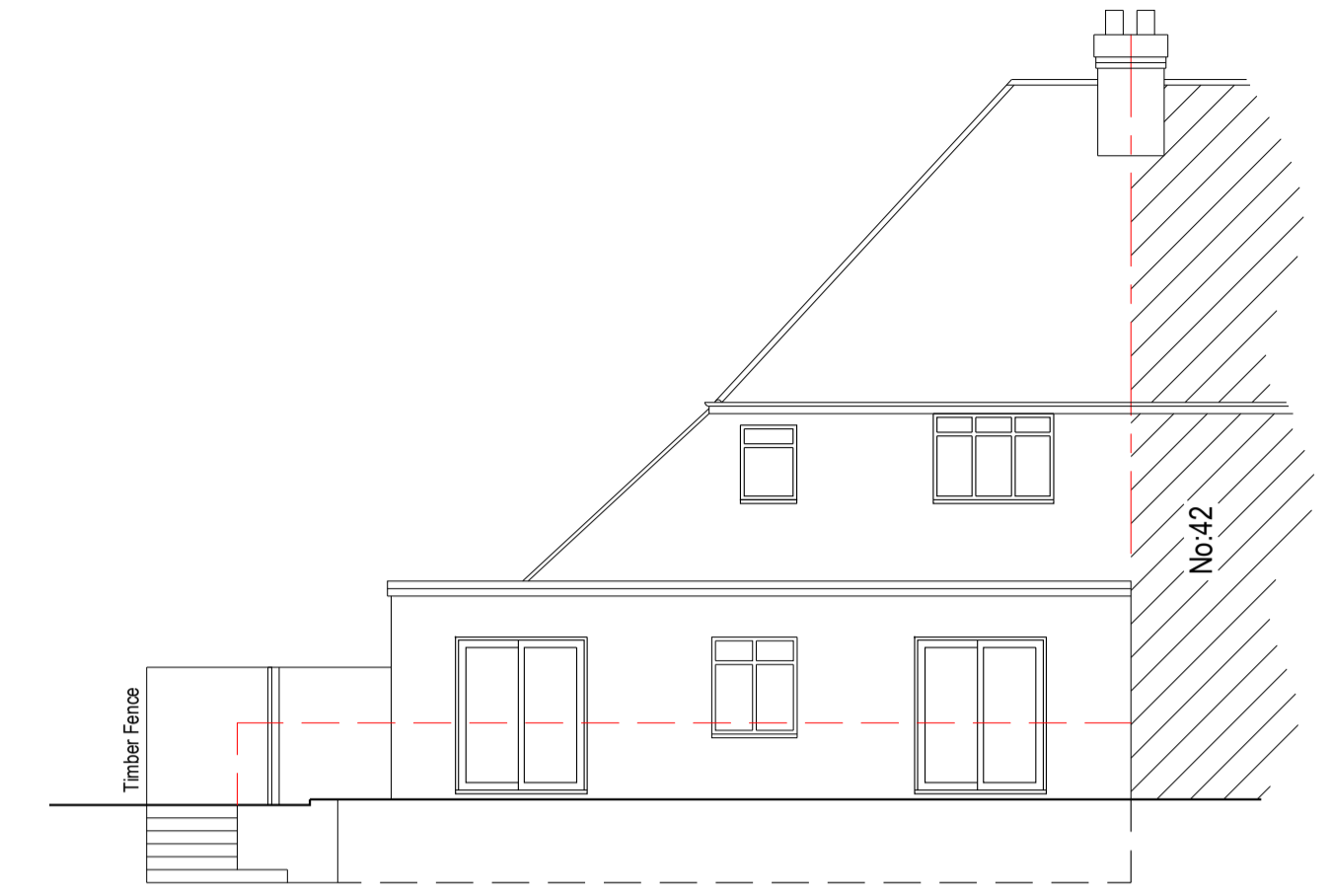

Existing Front Elevation (1:100)



Existing Side - 1 Elevation (1:100)



Existing Rear Elevation (1:100)

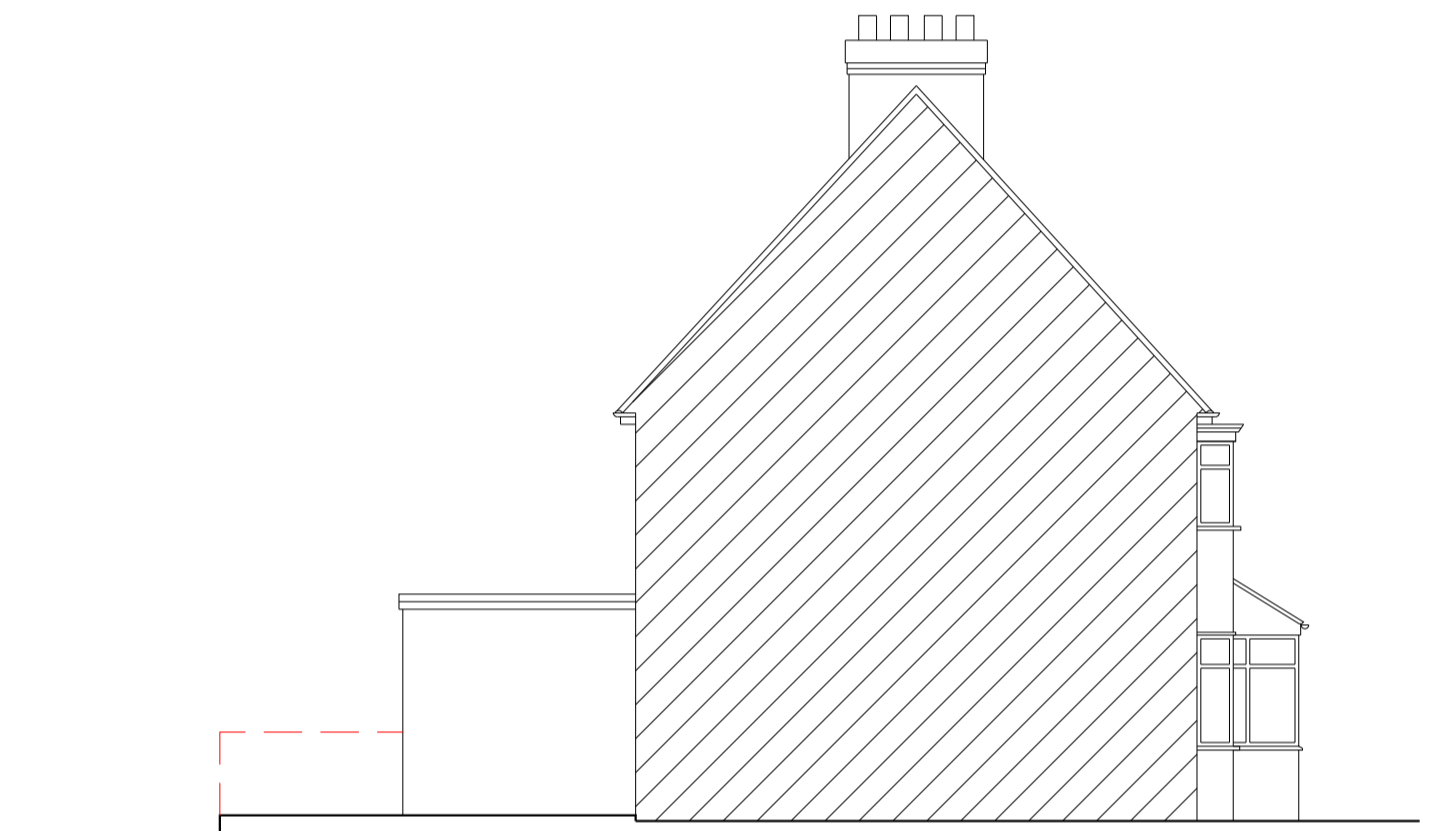

Existing Side - 2 Elevation (1:100)

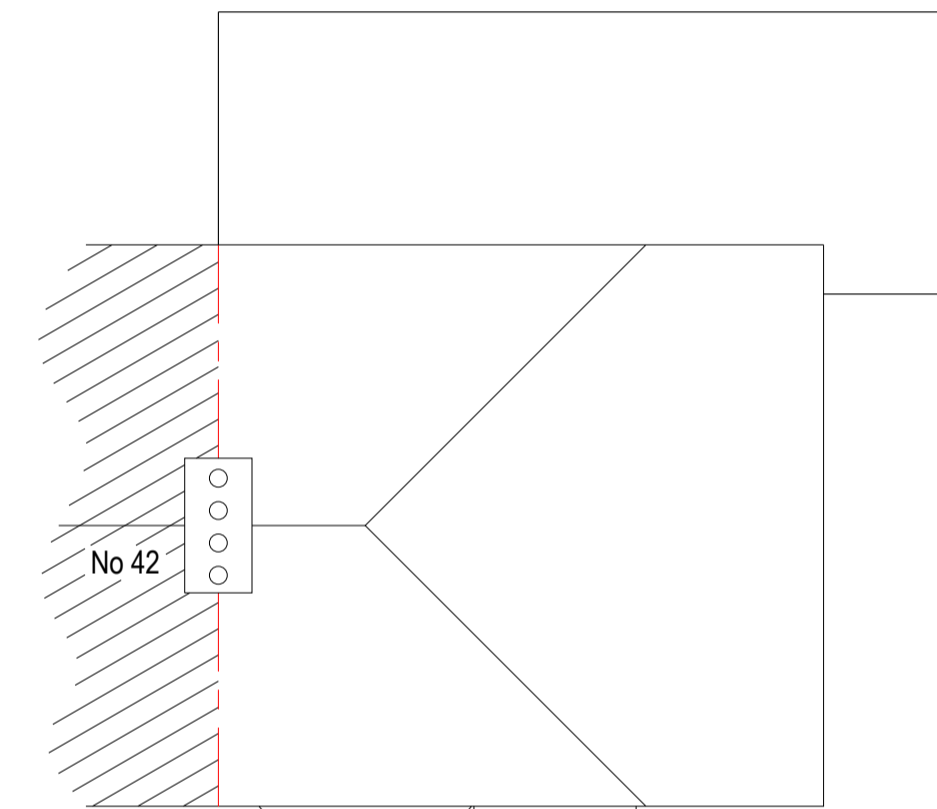

Existing Roof Plan (1:100)

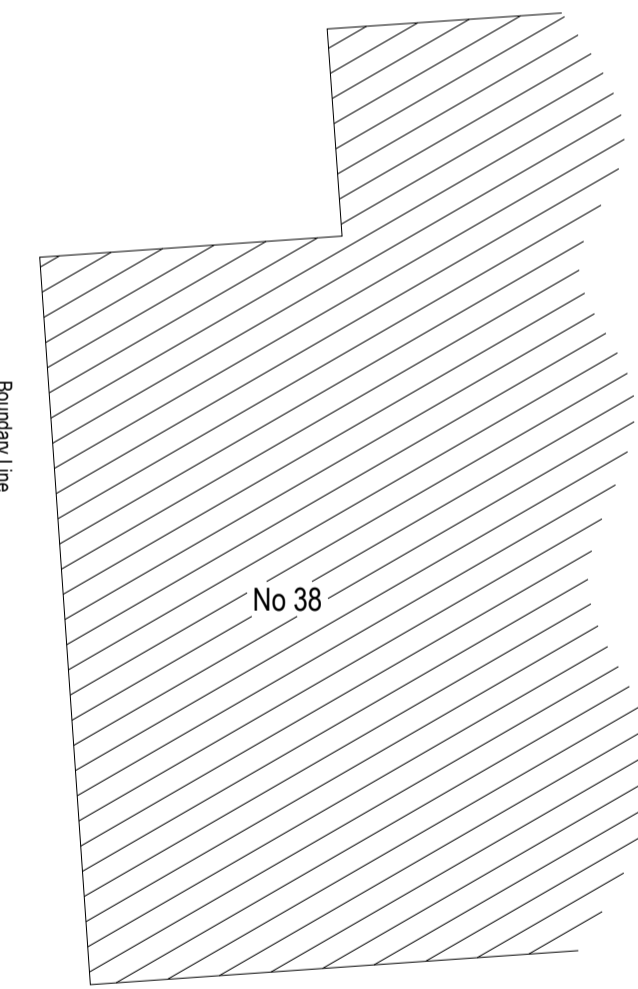

No 38

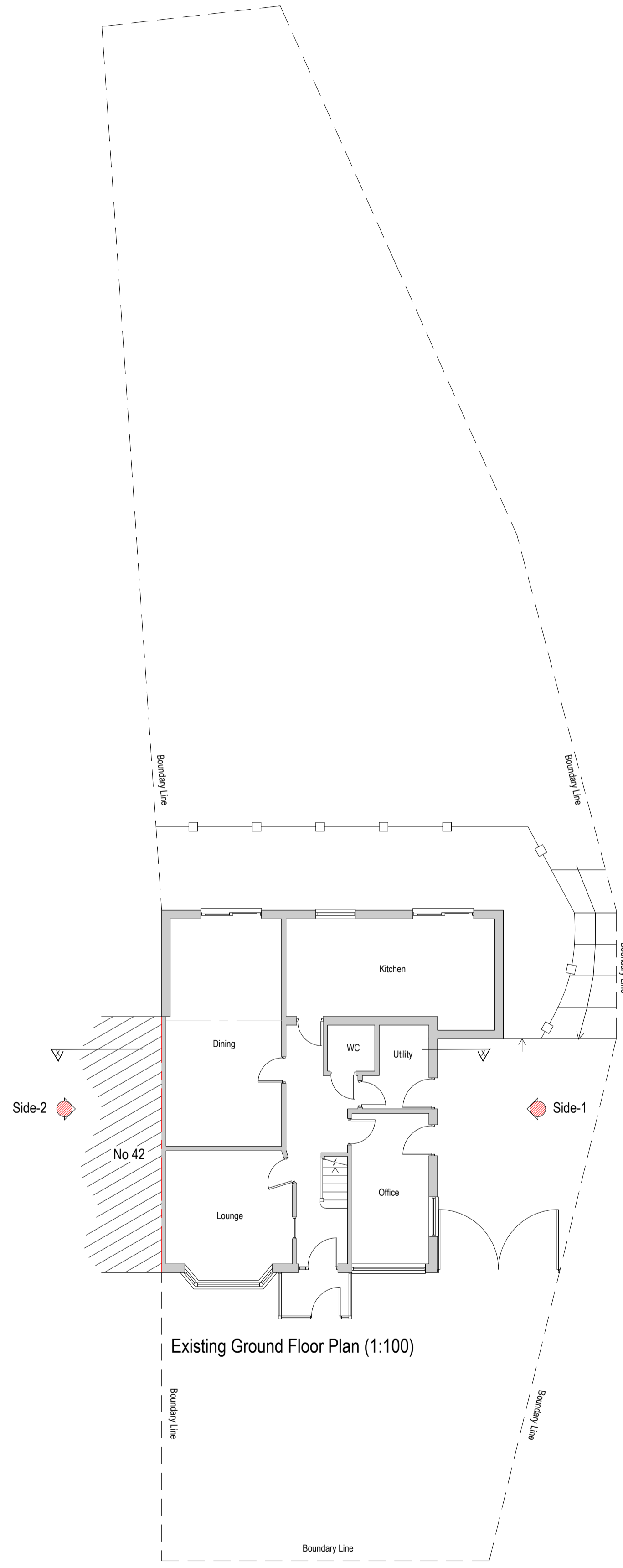

Existing Ground Floor Plan (1:100)

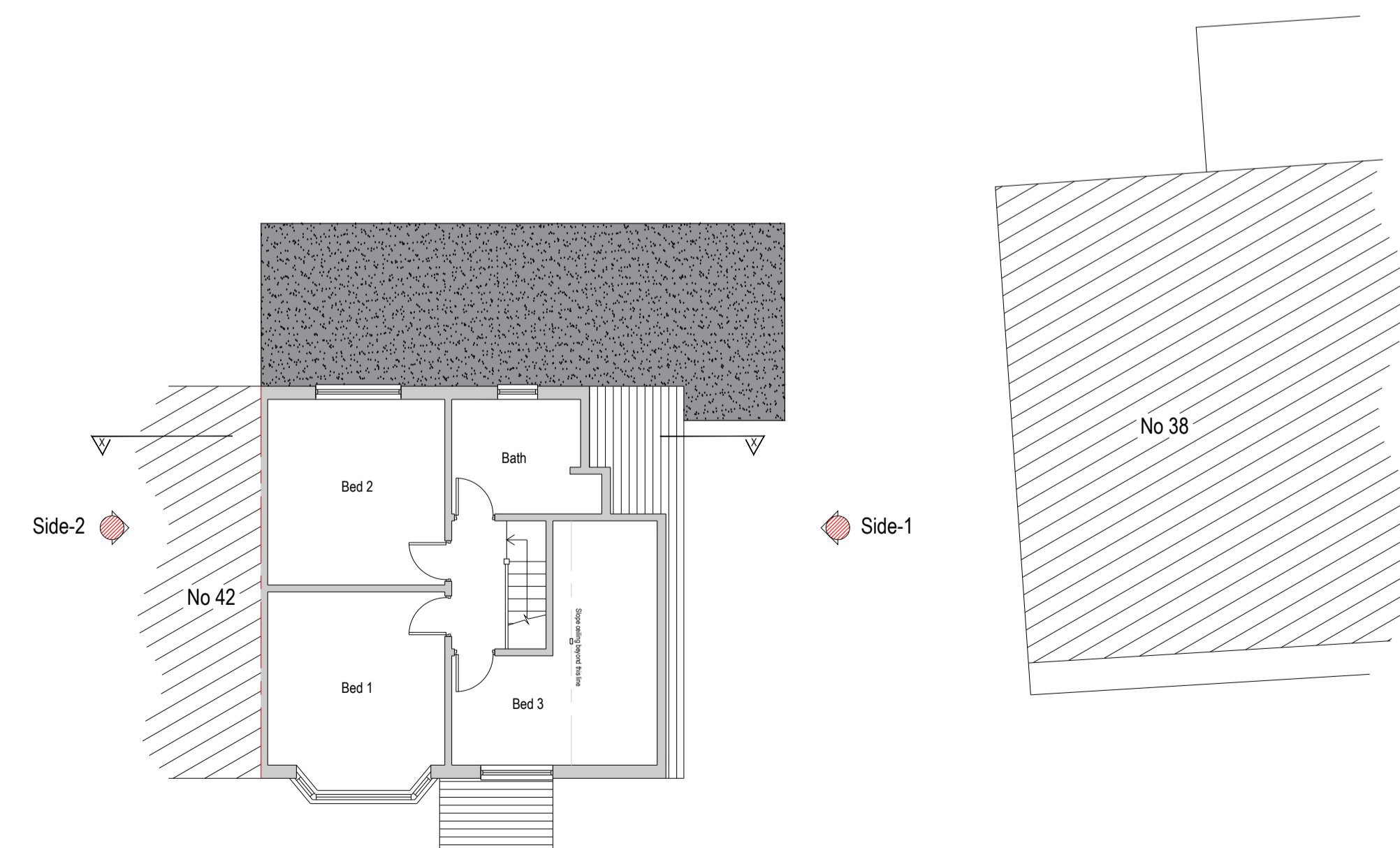

Existing First Floor Plan (1:100)

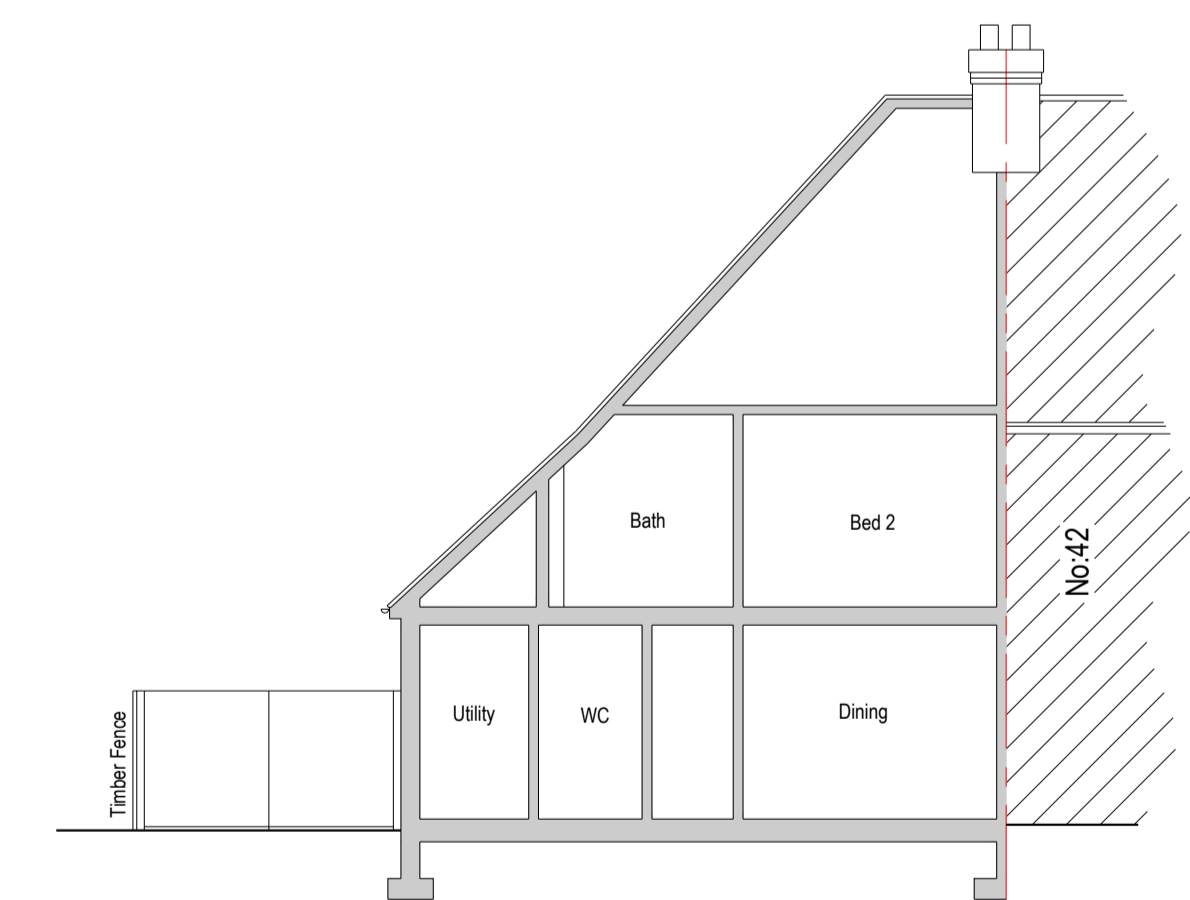

Existing Elevation X-X (1:100)

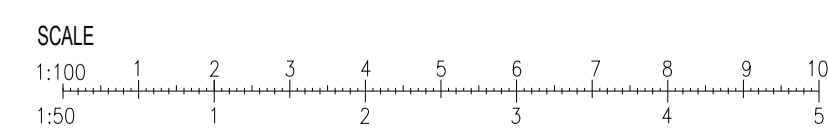

Beng Civil Mohandes 131 Grove Lane, Handsworth, Birmingham, B20 2HE		
Project / Site Address Side extension and loft conversion including front and rear dormer. 40 Uplands Road, Oadby, Leicester, LE2 4NQ		
Drawing 0102 / 03	Revision A	Date 02/02/2024
Date 06/01/2024	Drawing Title Existing Layout	
Scale		1:100