

PROPOSED GROUND FLOOR PLAN  
SCALE: 1:100

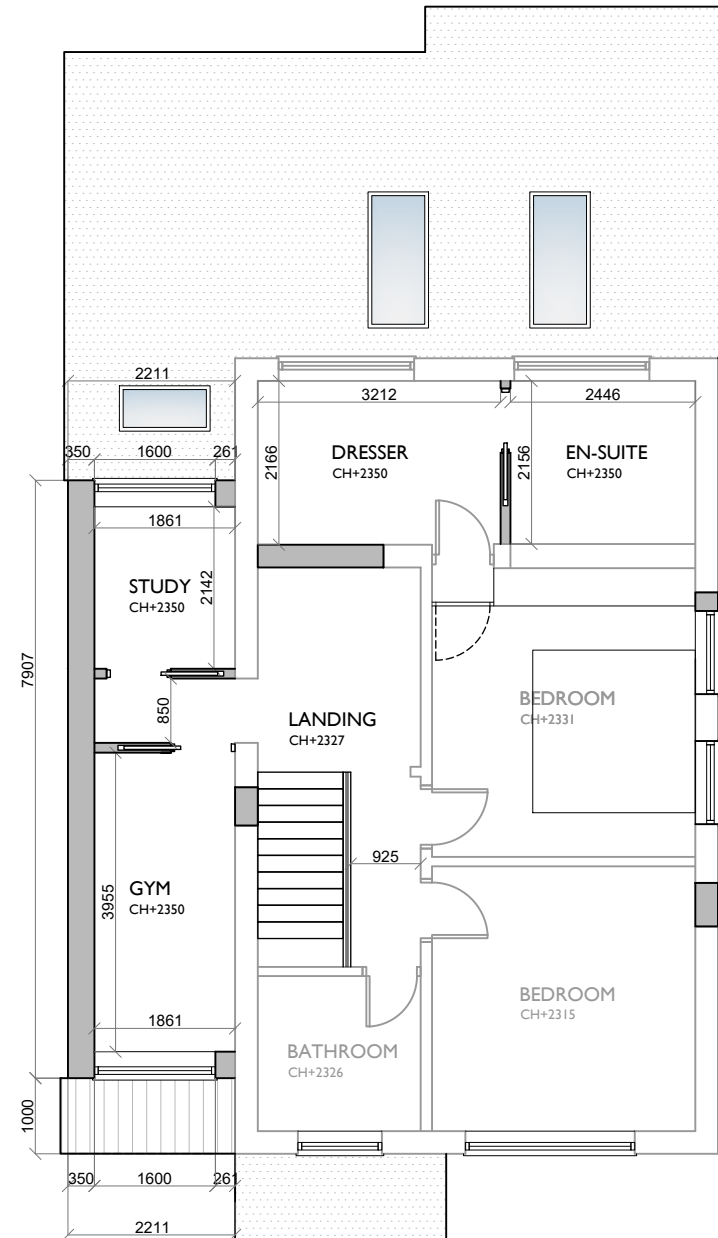

PROPOSED FIRST FLOOR PLAN  
SCALE: 1:100

P04	09/01/2024	Amended following Astill comments and client feedback	MA
P03	22/12/2023	Amended following Astill comments and client feedback	MA
P02	13/12/2023	Amended following Astill comments	MA
P01	14/09/2023	Planning Issue	MA
Rev	Date	Revision Details	Author

- NOTES:
1. Do not scale, plotted dimensions are to be undertaken as current information. All dimensions are to be checked and confirmed on site prior to any works undertaken by the contractor. Any discrepancies found are to be immediately reported to the consultants, if in doubt please ask.
  2. Masterplan Design Ltd have been employed solely for producing Planning / Standard Building Regulations drawings for this project, and will not be held liable for any works conducted on site or elsewhere. Any further services from Masterplan Design Ltd would need to be agreed in writing.
  3. This drawing is the copyright of Masterplan Design Ltd and is intended for the sole use of the person named above. It cannot be reproduced without the permission of Masterplan Design Ltd.

Client	Mr. T Noormohamed		
Job Ref	27 Highfield Drive		
Project Description	Proposed double storey side extension, single storey rear extension, new porch		
Dwg Title	Proposed Ground and First Floor Plan		
Drawn	Date	Checked	Date
MA	Jan 2024	RK	Jan 2024
Scale	Drawing Size		
1:100	A3		
Dwg Number			Revision
I350-MPD-XX-ZZ-DR-A-I200			P04
Status	Purpose for issue		
S4	PLANNING		