

Proposed Ground Floor Plan

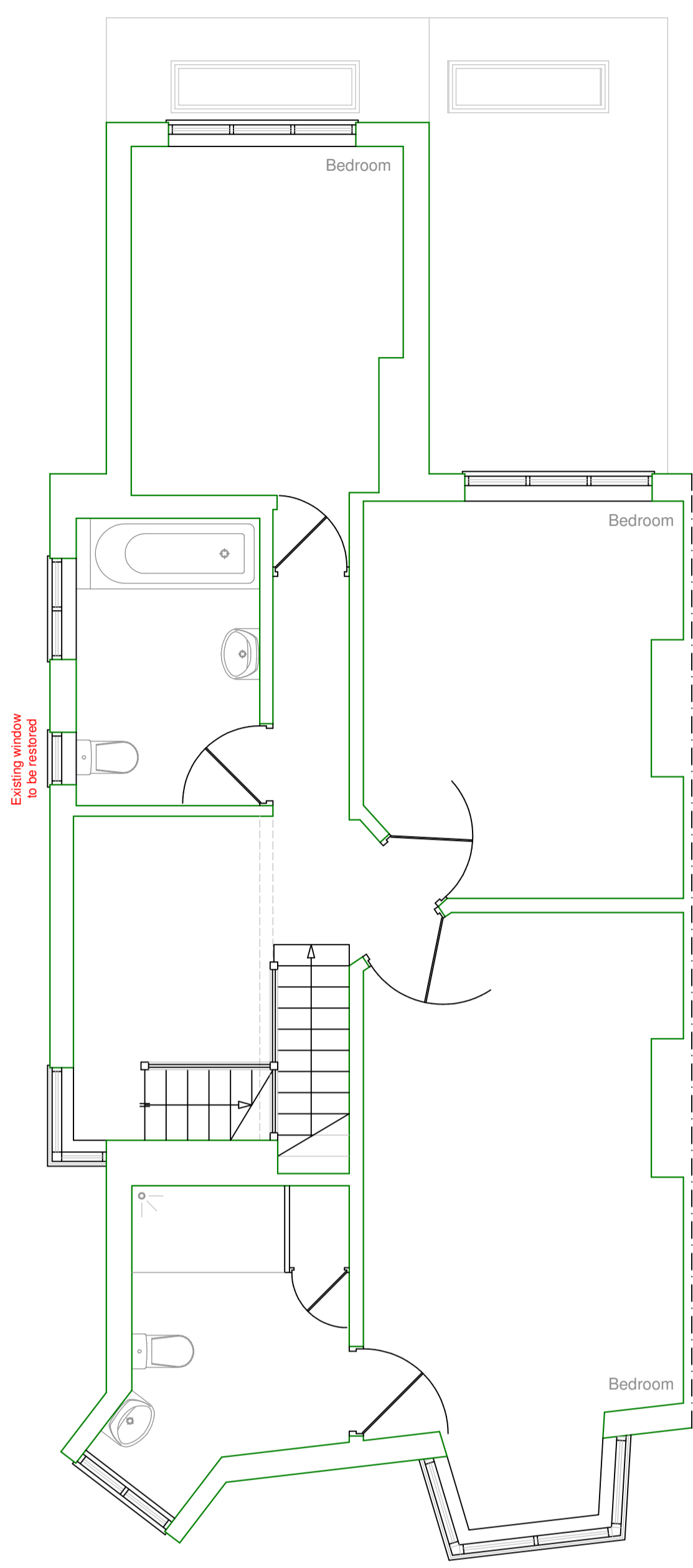

Proposed First Floor Plan

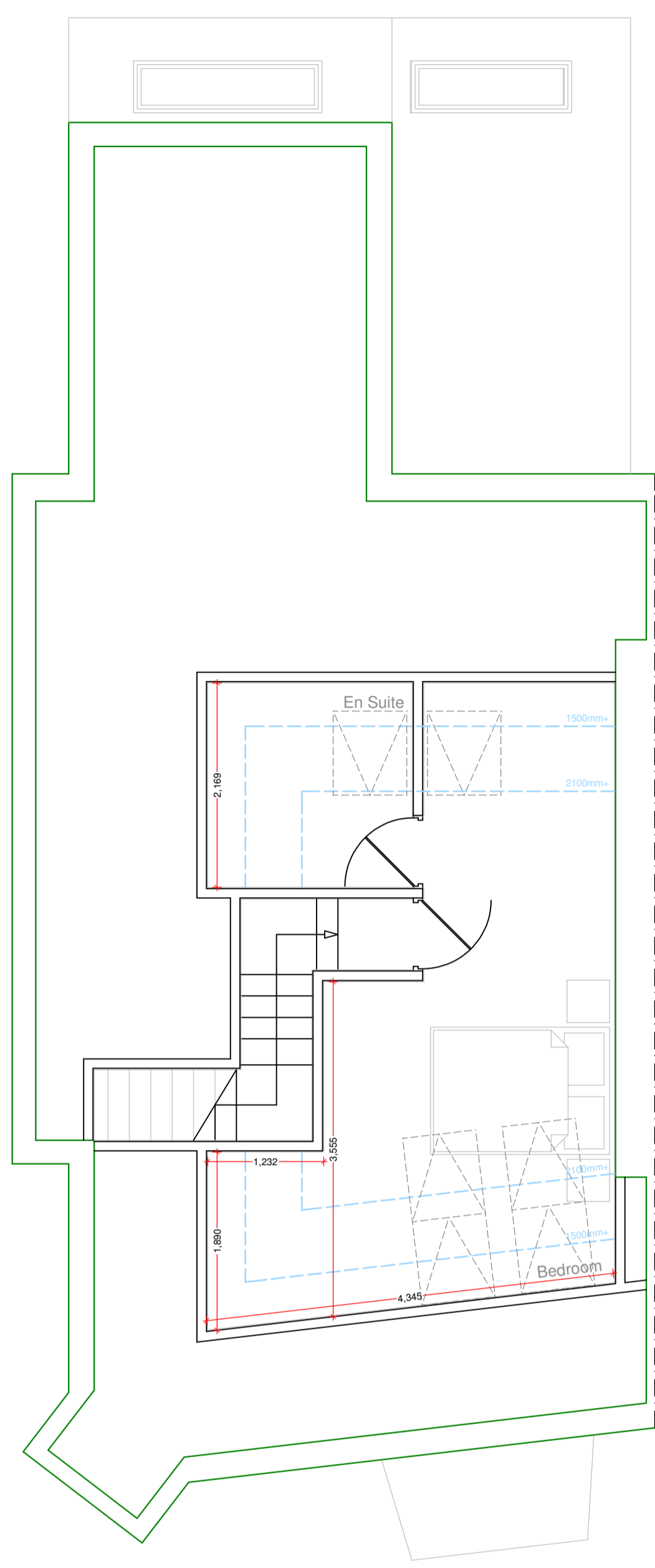

Proposed Second Floor Plan

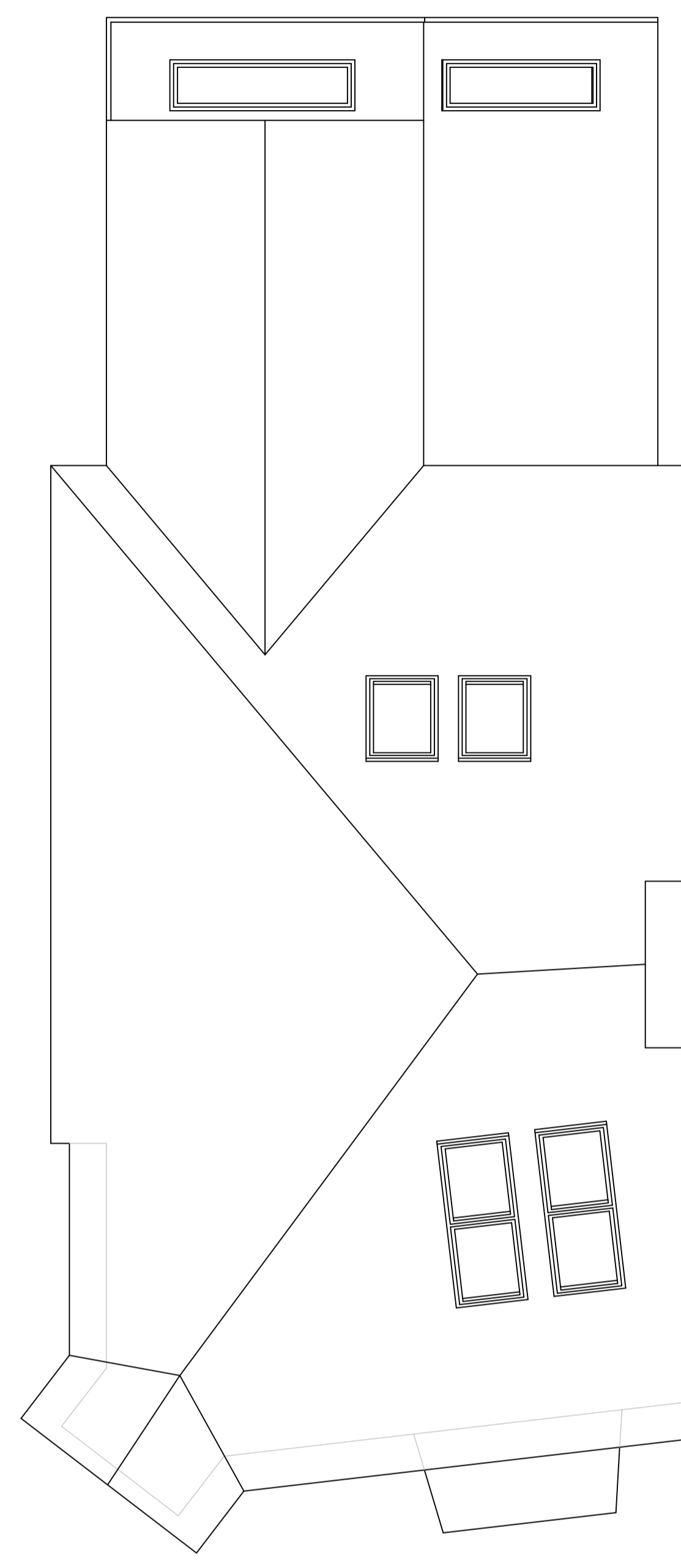

Proposed Roof Plan

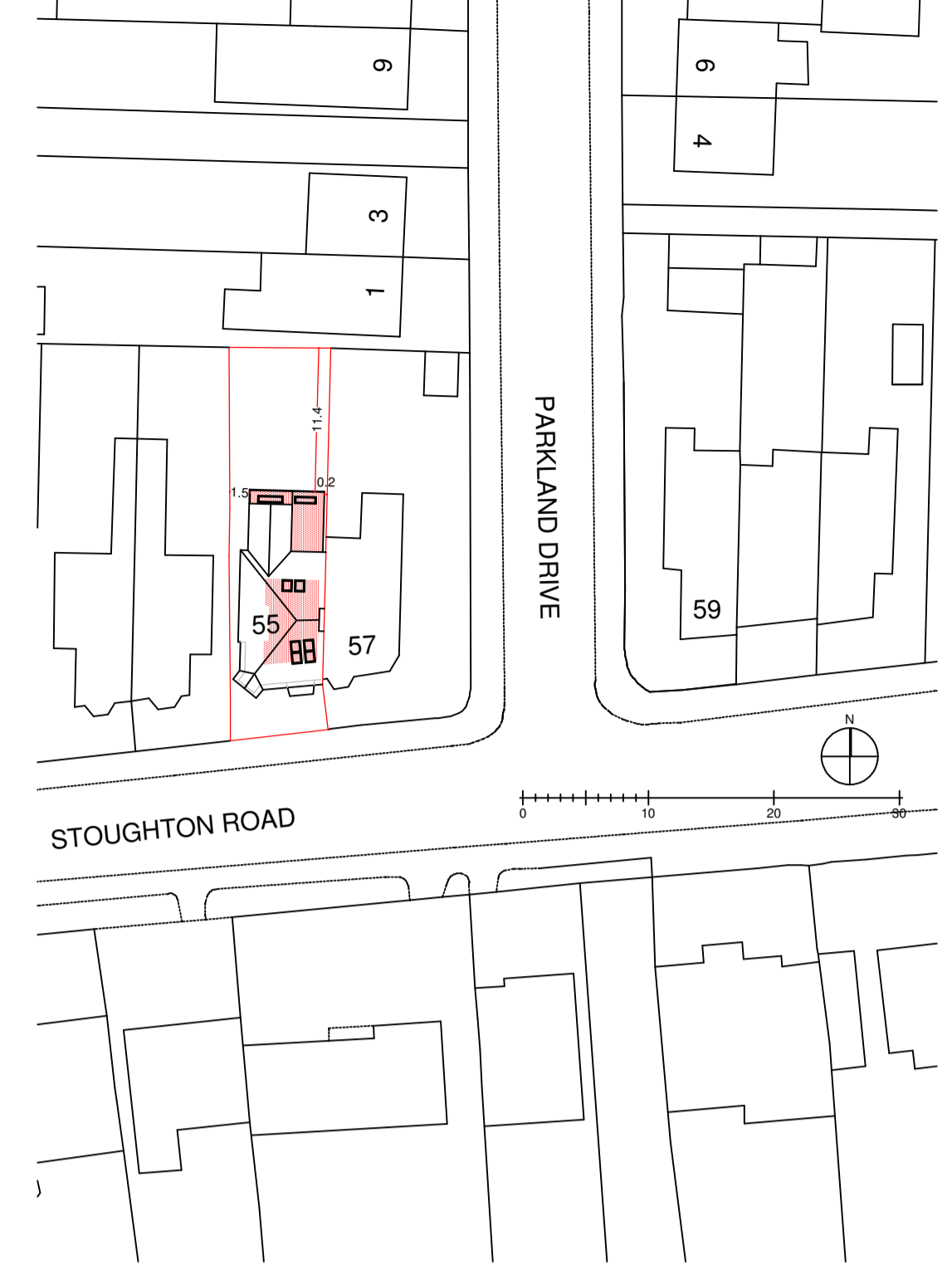

right 2023. All rights reserved. Licence number 100022432

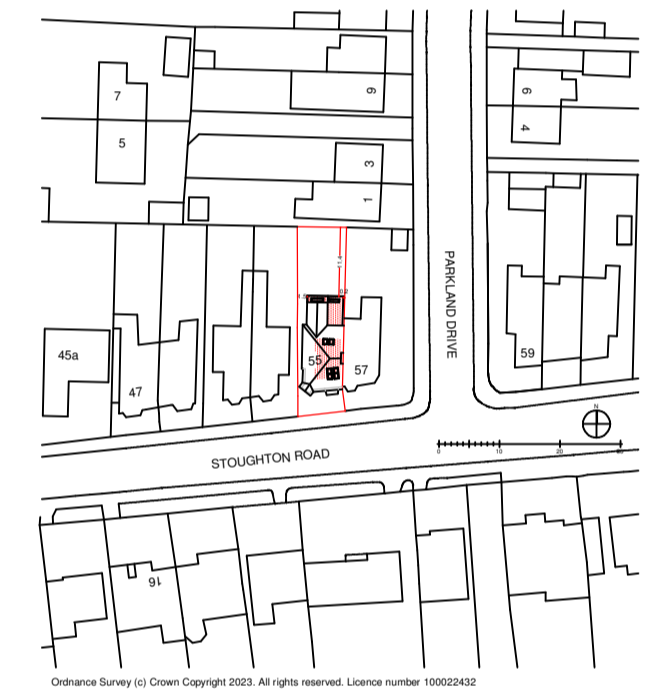

DRAWING MAY BE SCALED FOR PLANNING PURPOSES ONLY. COPYRIGHT REMAINS PROPERTY OF THE DRAWING ROOM (ARCHITECTS) LTD. NO COPIES OF DRAWING TO BE TAKEN WITHOUT PERMISSION.

PERMISSION IS NOT GRANTED FOR THESE PLANS TO BE USED FOR THE PURPOSES OF OBTAINING BUILDING QUOTATIONS UNTIL RELEVANT APPROVALS HAVE BEEN GRANTED BY LOCAL AUTHORITY

IT IS THE RESPONSIBILITY OF THE CLIENT TO CHECK THAT THE PLAN DOES NOT CONTRAVENE OR AFFECT COVENANTS OR ENCROACH ANY BOUNDARIES. IT IS NOT THE RESPONSIBILITY OF THE DRAWING ROOM (ARCHITECTS) LTD TO CHECK ANY MATTERS RELATING TO LAND TITLE OR POSITIONS OF PUBLIC DRAINAGE.

IT IS THE RESPONSIBILITY OF THE CLIENT TO ENSURE THAT ANY ISSUES RELATING TO THE PARTY WALL ACT ARE IMPLEMENTED AT THE RELEVANT STAGES

ALL DRAWINGS ARE BASED UPON MEASURED SURVEYS ONLY.

IT IS THE CLIENT'S RESPONSIBILITY TO APPOINT A QUALIFIED STRUCTURAL ENGINEER TO DEAL WITH ALL STRUCTURAL SPECIFICATIONS RESULTING FROM ALL NEW CONSTRUCTION WORK AND ALL ALTERATIONS TO THE EXISTING STRUCTURE. NO RESPONSIBILITY IS ACCEPTED BY THE DRAWING ROOM (ARCHITECTS) LTD FOR ANY STRUCTURAL ELEMENTS.

IT IS THE NOT RESPONSIBILITY OF THE DRAWING ROOM (ARCHITECTS) LTD TO ADMINISTER ANY AGREEMENTS WITH OTHER STATUTORY BODIES i.e. SEVERN-TRENT WATER LTD etc. LOCATION OF DRAINAGE (WHERE SHOWN) & INVERT LEVELS ARE TO BE VERIFIED PRIOR TO COMMENCEMENT OF BUILDING WORKS. NO RESPONSIBILITY IS ACCEPTED FOR THE POSITIONING OF ANY BELOW GROUND DRAINAGE.

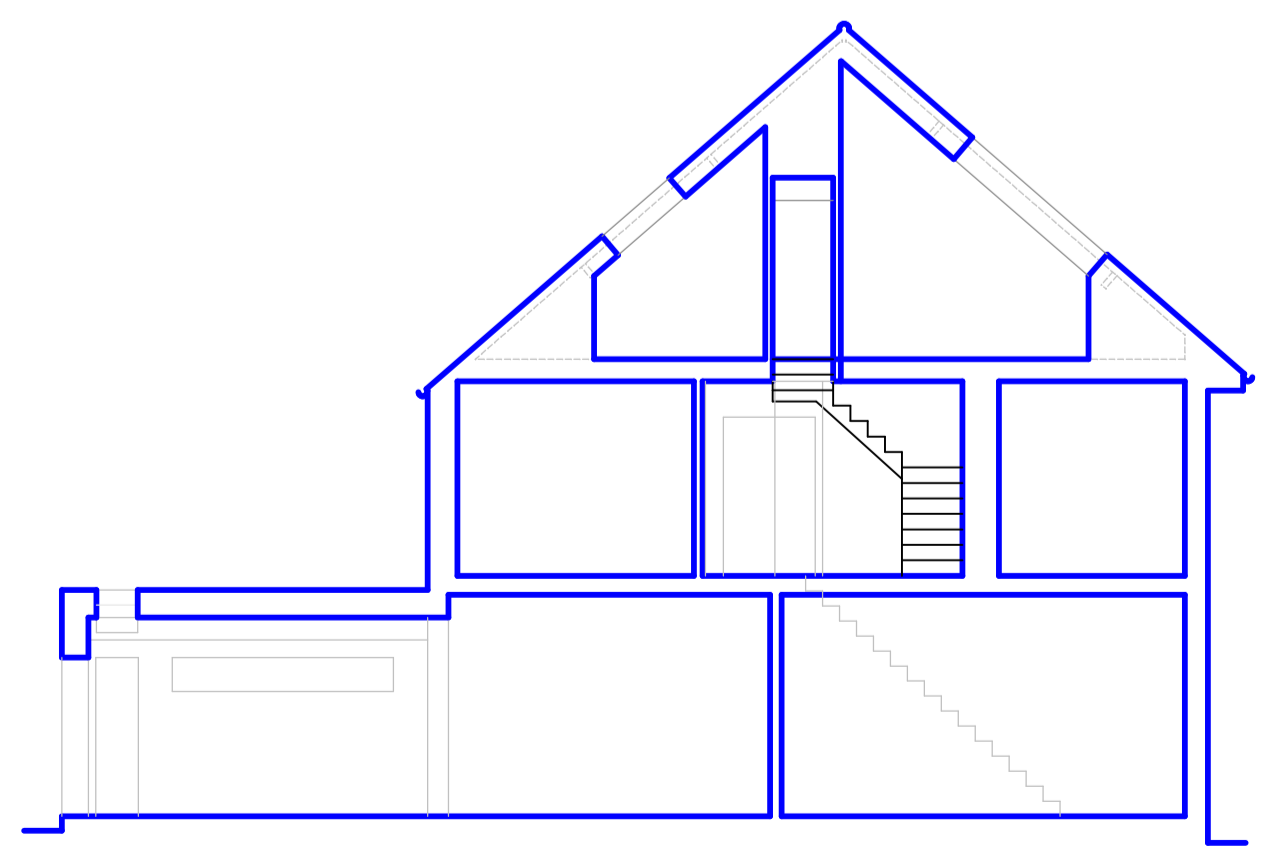

Proposed Section A-A

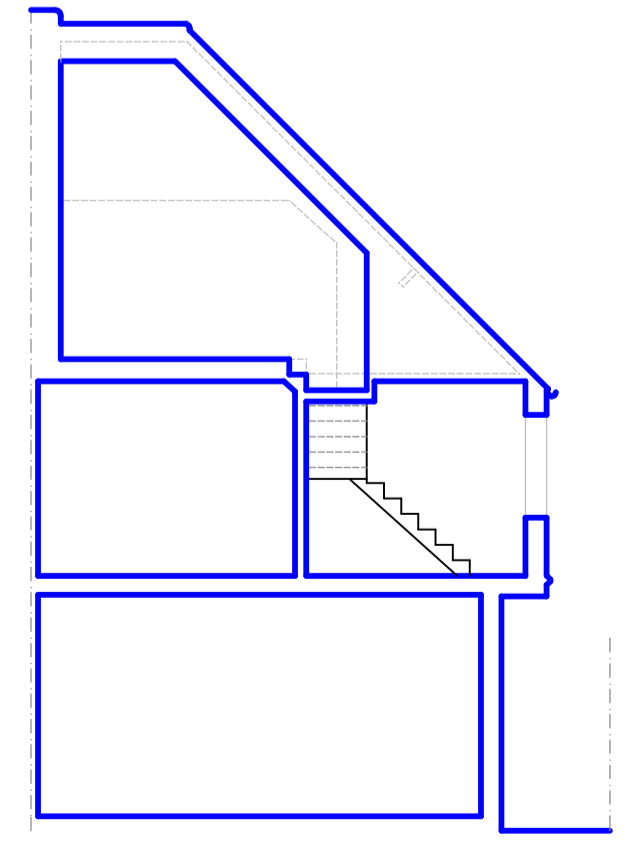

Proposed Section B-B

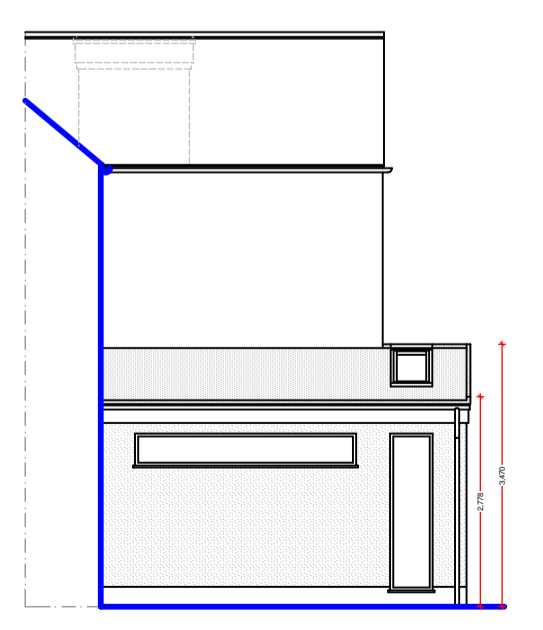

Proposed Side Elevation

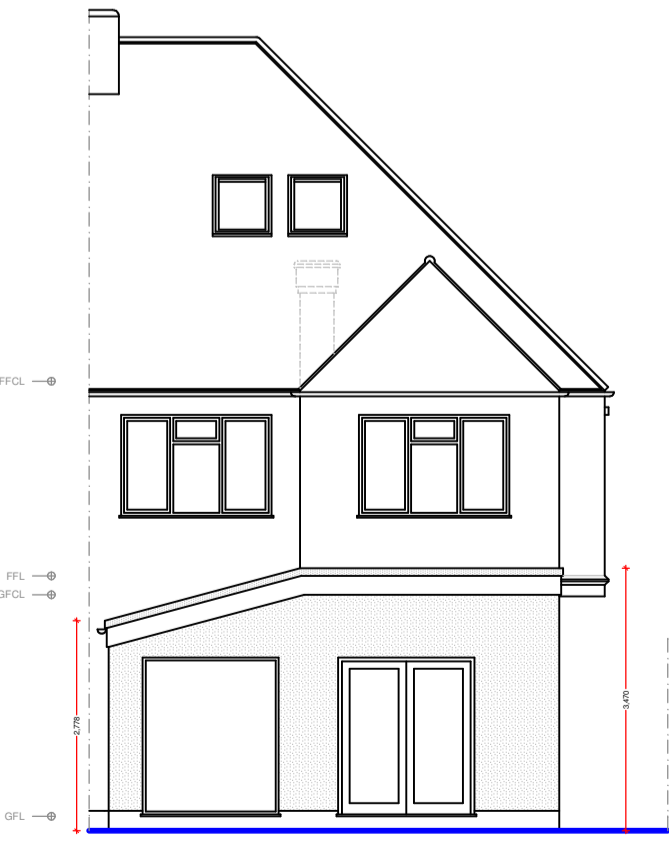

Proposed Rear Elevation

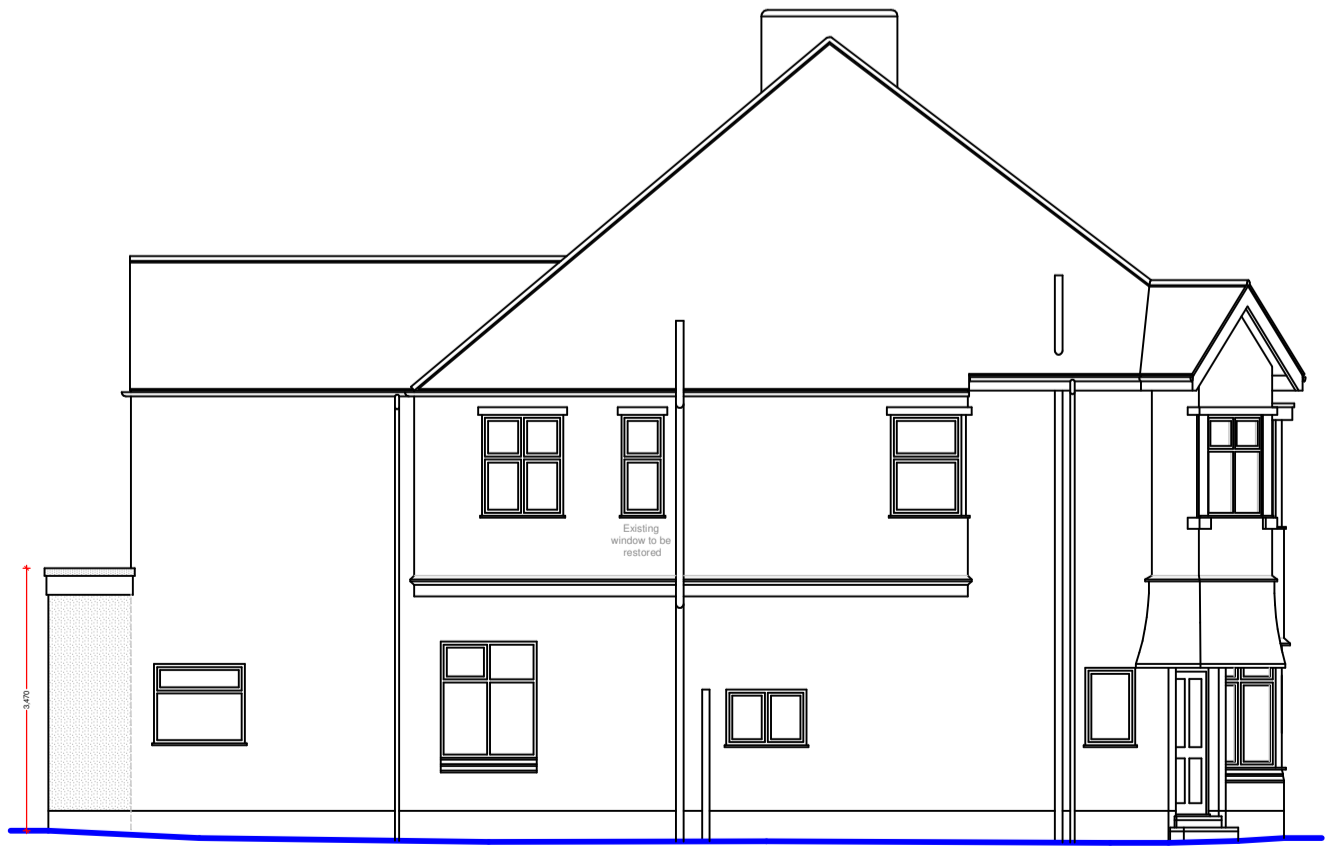

Proposed Side Elevation



Proposed Front Elevation

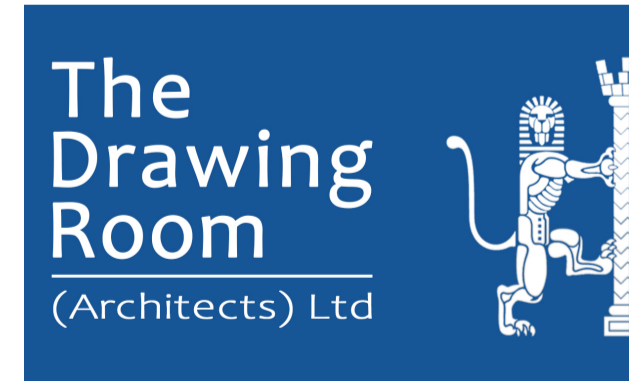

**The Drawing Room**  
(Architects) Ltd  
130 Moat Street, Wigston  
Leicester. LE18 2GE.  
0116 288 0111  
info@ldrarchitects.co.uk www.ldrarchitects.co.uk

Job Title:- Proposed Extension to:  
55 Stoughton Road  
Oadby, LE2 4DS

Dwg Title:- Proposed Plans & Elevations  
Date:- January 2024

Scale:- 1:50 1:100 1:500 1:1250

Dwg No:-	Size:-	Rev
4014-02	A1	E