

Existing Ground Floor Plan

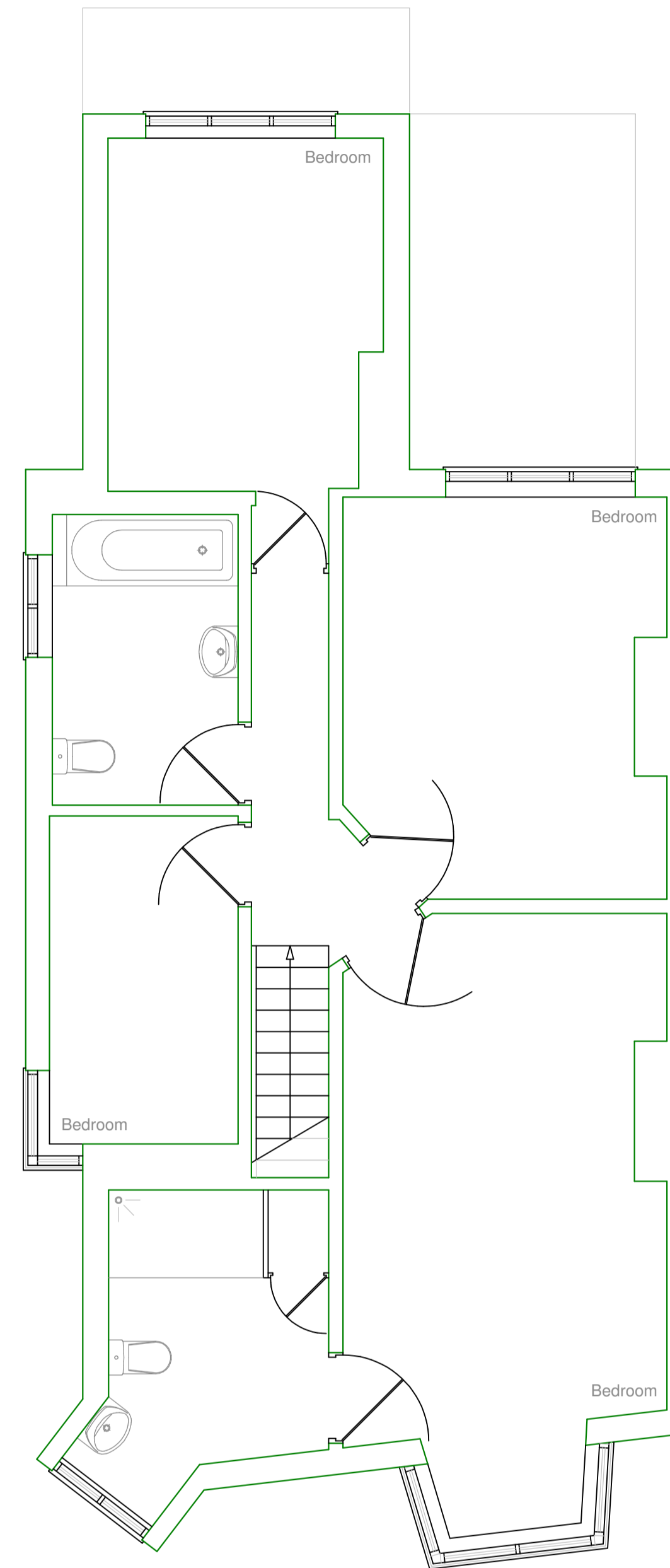

Existing First Floor Plan

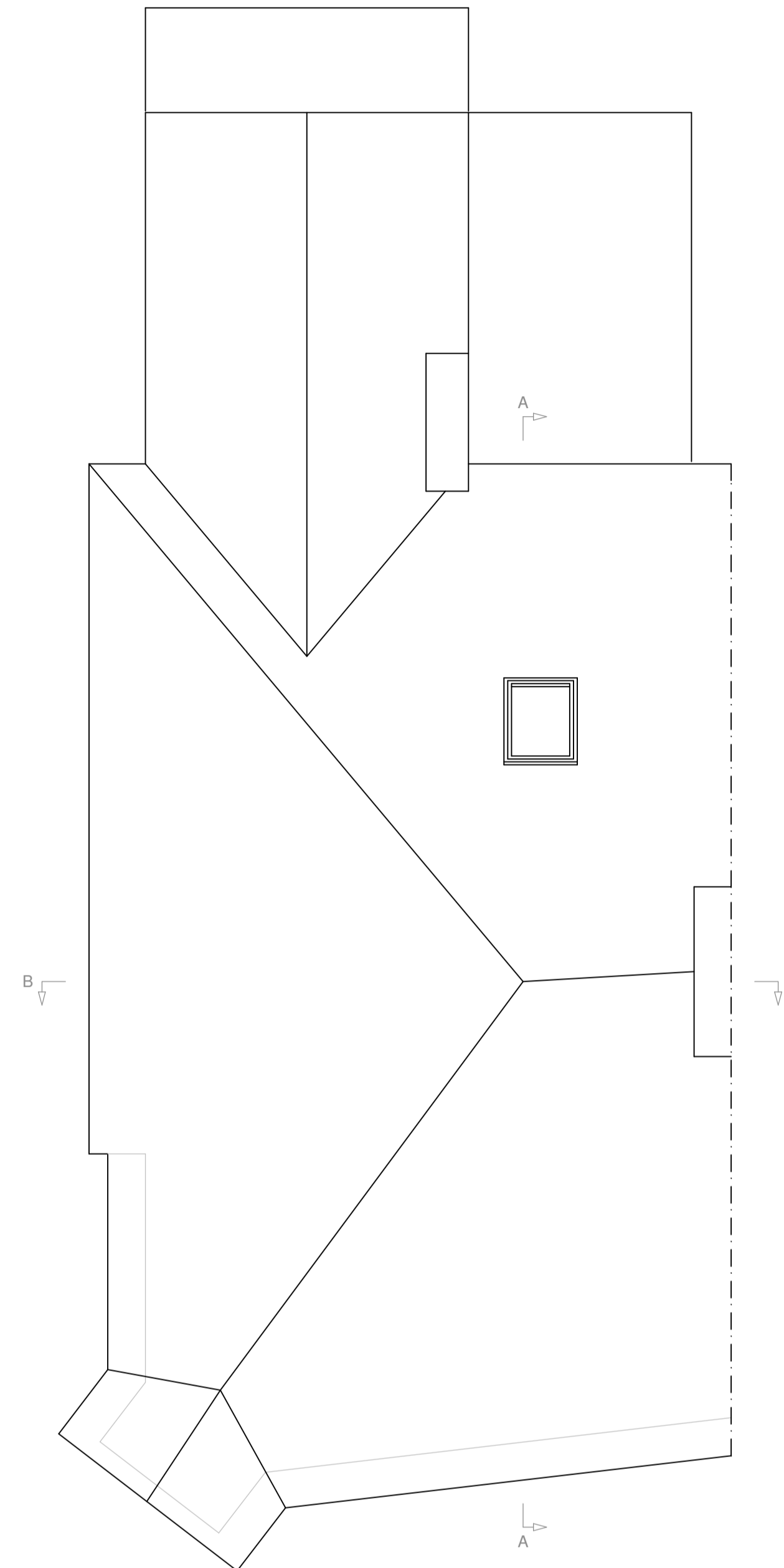

Existing Roof Plan

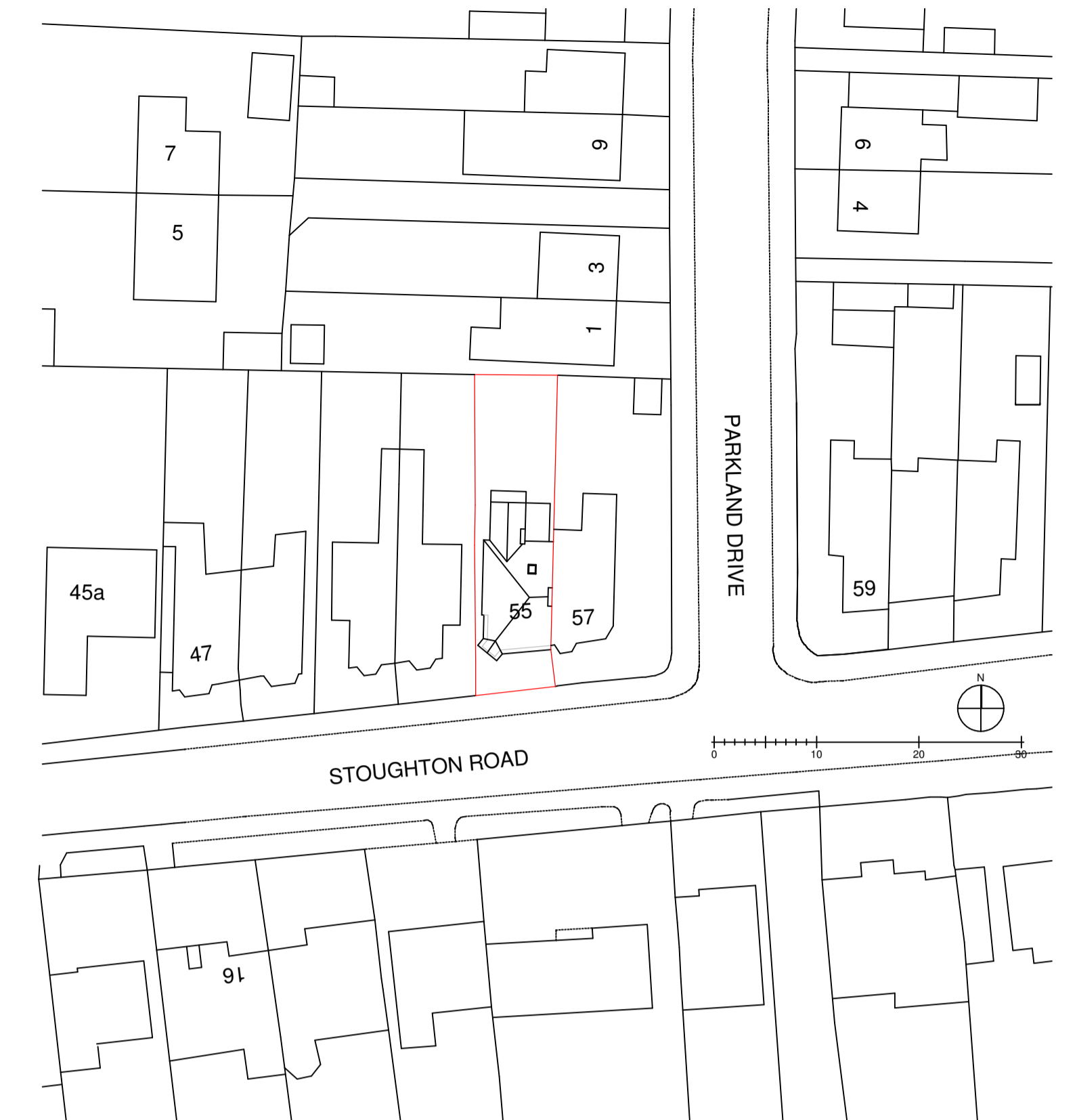

Ordnance Survey (c) Crown Copyright 2023. All rights reserved. Licence number 100022432

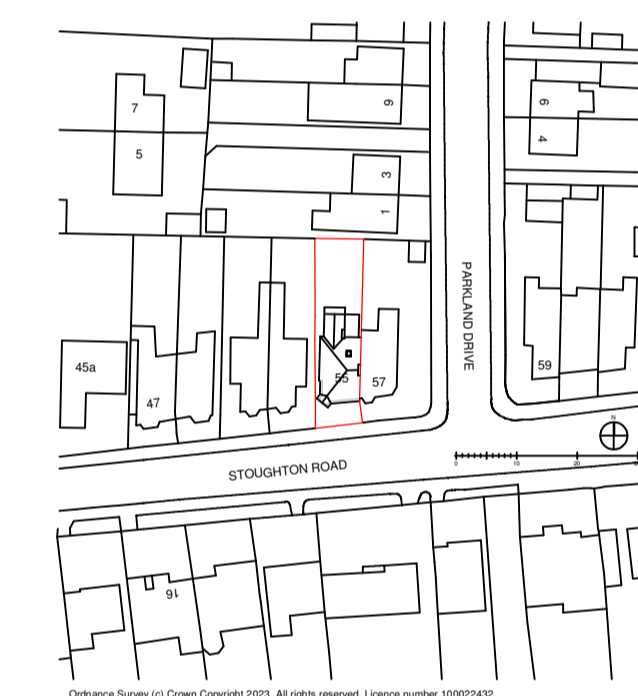

Ordnance Survey (c) Crown Copyright 2023. All rights reserved. Licence number 100022432

DRAWING MAY BE SCALE FOR PLANNING PURPOSES ONLY. COPYRIGHT REMAINS PROPERTY OF THE DRAWING ROOM (ARCHITECTS) Ltd. NO COPIES OF DRAWING TO BE TAKEN WITHOUT PERMISSION.

PERMISSION IS NOT GRANTED FOR THESE PLANS TO BE USED FOR THE PURPOSES OF OBTAINING BUILDING QUOTATIONS UNTIL RELEVANT APPROVALS HAVE BEEN GRANTED BY LOCAL AUTHORITY

IT IS THE RESPONSIBILITY OF THE CLIENT TO CHECK THAT THE PLAN DOES NOT CONTRAVENE OR AFFECT COVENANTS OR ENCROACH ANY BOUNDARIES. IT IS NOT THE RESPONSIBILITY OF THE DRAWING ROOM (ARCHITECTS) Ltd TO CHECK ANY MATTERS RELATING TO LAND TITLE OR POSITIONS OF PUBLIC DRAINAGE.

IT IS THE RESPONSIBILITY OF THE CLIENT TO ENSURE THAT ANY ISSUES RELATING TO THE PARTY WALL ACT ARE IMPLEMENTED AT THE RELEVANT STAGES

ALL DRAWINGS ARE BASED UPON MEASURED SURVEYS ONLY.

IT IS THE CLIENT'S RESPONSIBILITY TO APPOINT A QUALIFIED STRUCTURAL ENGINEER TO DEAL WITH ALL STRUCTURAL SPECIFICATIONS RESULTING FROM ALL NEW CONSTRUCTION WORK AND ALL ALTERATIONS TO THE EXISTING STRUCTURE. NO RESPONSIBILITY IS ACCEPTED BY THE DRAWING ROOM (ARCHITECTS) Ltd FOR ANY STRUCTURAL ELEMENTS.

IT IS THE NOT RESPONSIBILITY OF THE DRAWING ROOM (ARCHITECTS) Ltd TO ADMINISTER ANY AGREEMENTS WITH OTHER STATUTORY BODIES i.e. SEVERN-TRENT WATER Ltd etc. LOCATION OF DRAINAGE (WHERE SHOWN & INVERT LEVELS ARE TO BE VERIFIED PRIOR TO COMMENCEMENT OF BUILDING WORKS. NO RESPONSIBILITY IS ACCEPTED FOR THE POSITIONING OF ANY BELOW GROUND DRAINAGE.

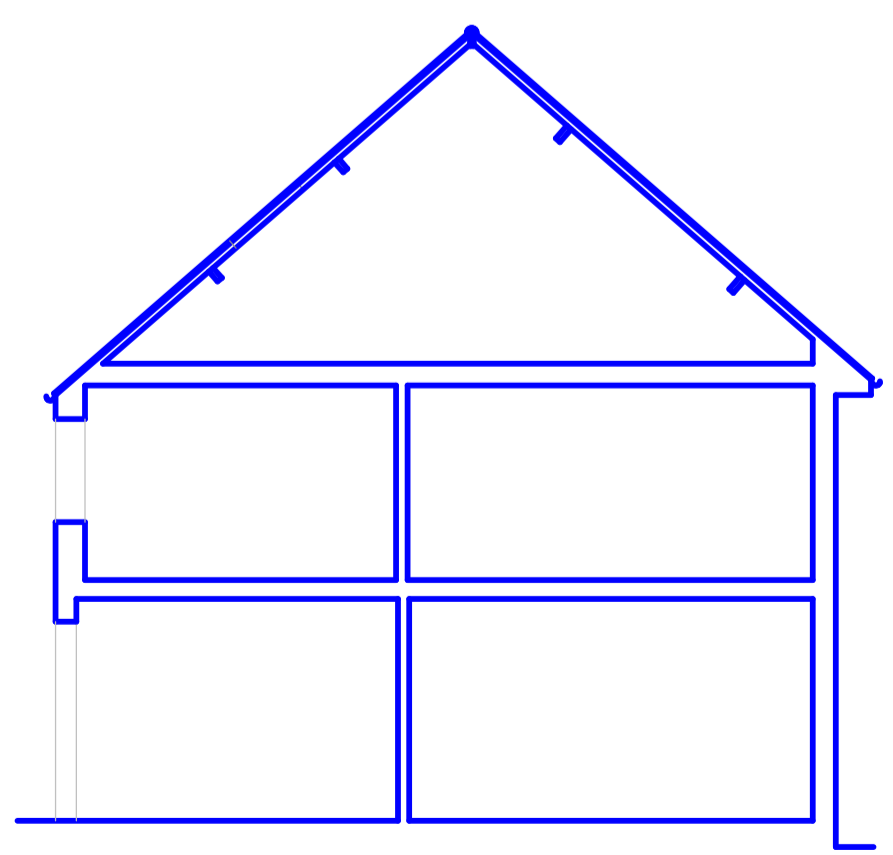

Existing Section A-A

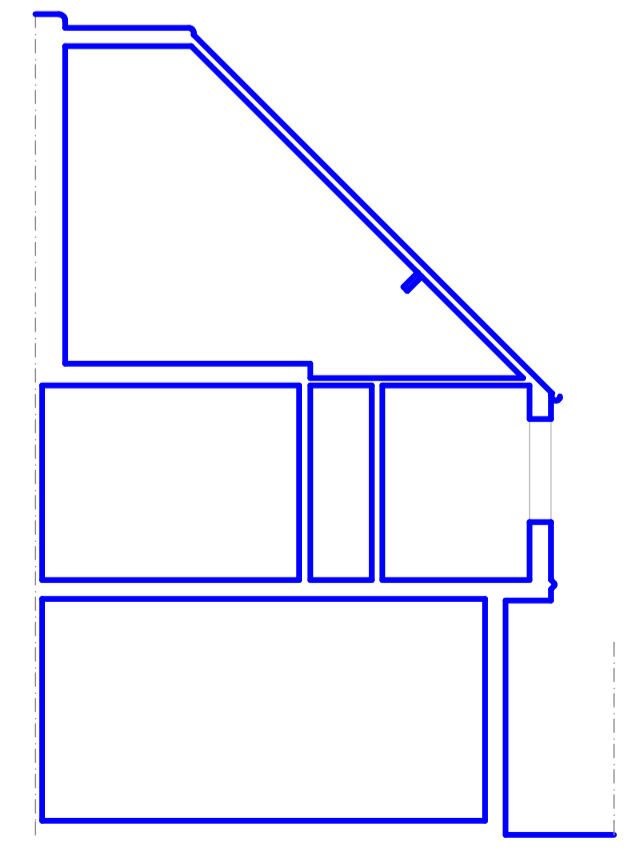

Existing Section B-B

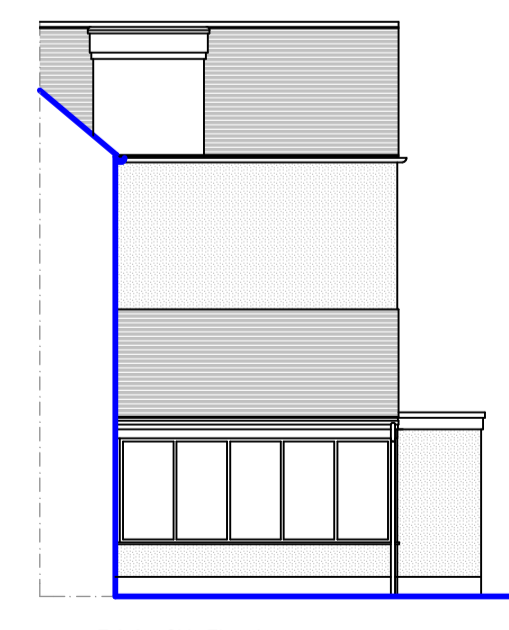

Existing Side Elevation



Existing Rear Elevation



Existing Side Elevation



Existing Front Elevation

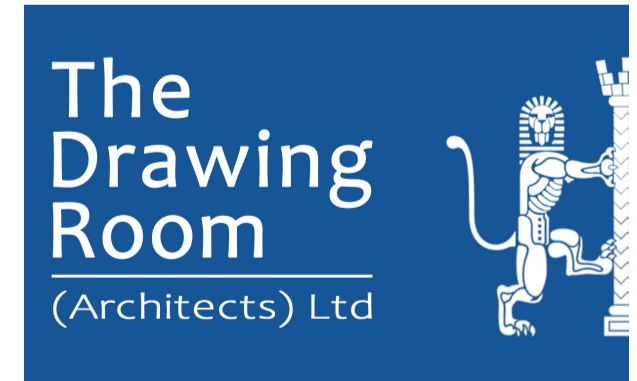

130 Moat Street, Wigston
Leicester. LE18 2GE.
0116 288 0111
info@ldrarchitects.co.uk www.ldrarchitects.co.uk

Job Title:- Proposed Extension to:
55 Stoughton Road
Oadby, LE2 4DS

Dwg Title:- Existing Plans & Elevations

Date:- September 2023

Scale:- 1:50 1:100 1:500 1:1250

Dwg No:-	Size:-	Rev
4014-01	A1	A