

Rear Garden

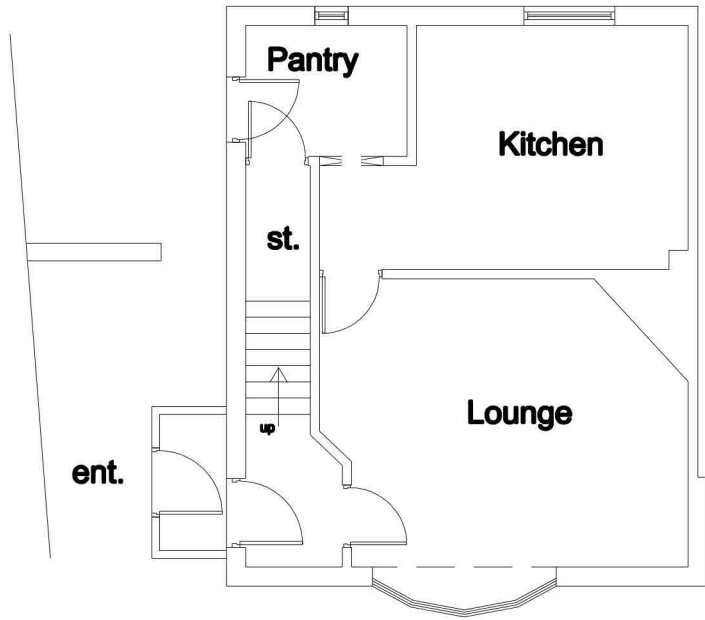

Existing Ground Floor Plan

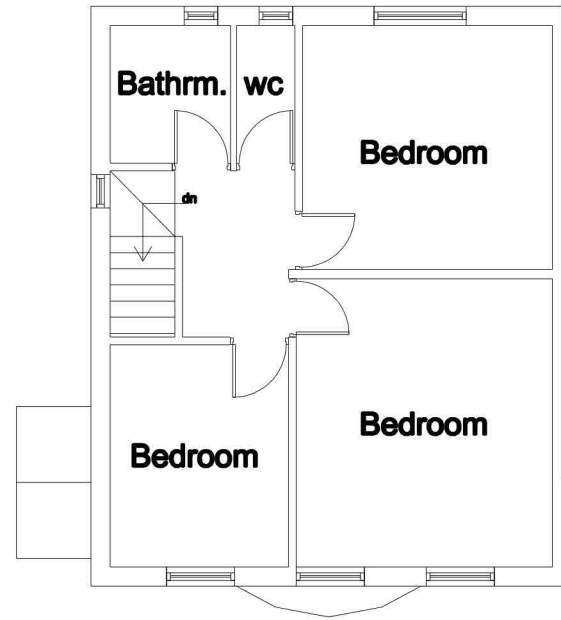

Existing First Floor Plan

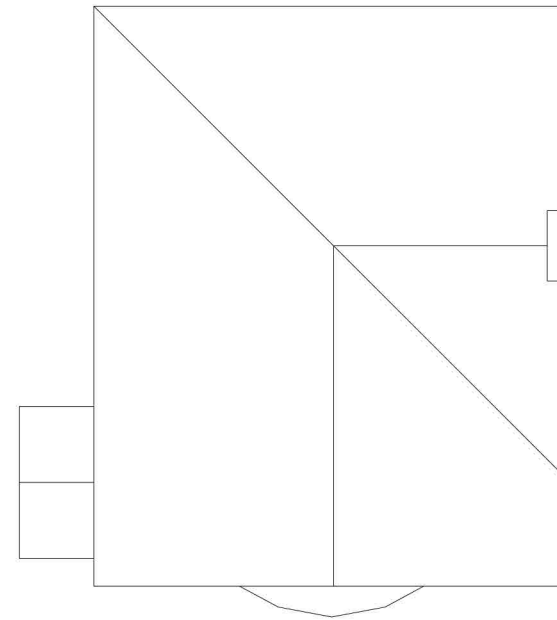

Existing Roof Plan



Existing Front Elevation

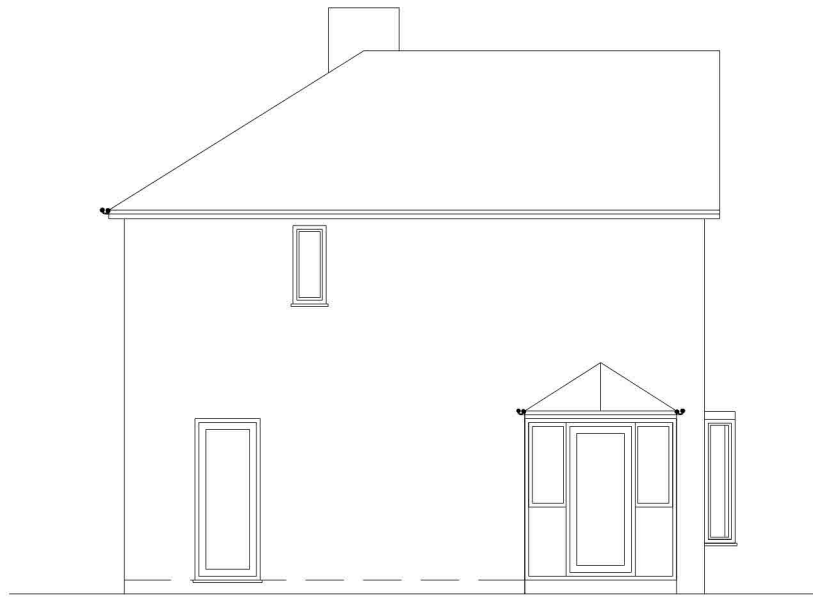

Existing Side Elevation

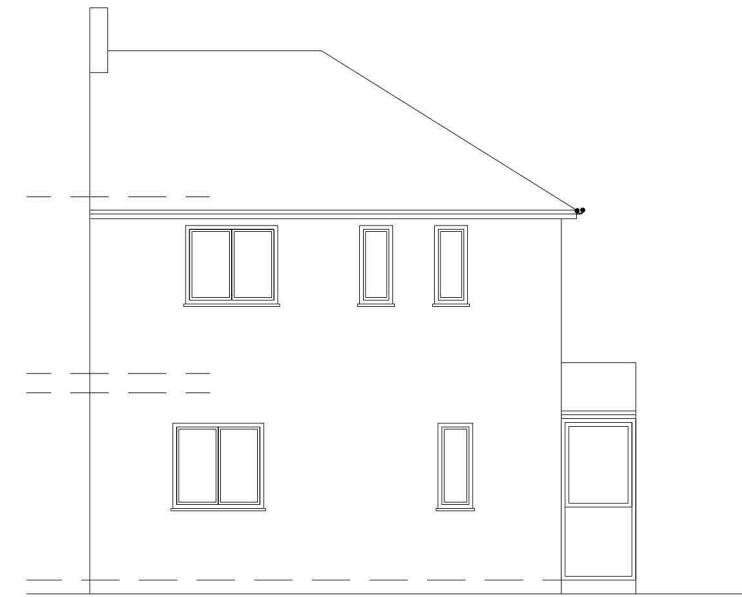

Existing Rear Elevation

THE CLIENT IS TO APPOINT A COMPETENT CONTRACTOR WITH THE RELEVANT AND VALID INSURANCE TO CARRY OUT THE WORK
 THE CLIENT IS TO APPOINT A COMPETENT PROJECT MANAGER/ADMINISTRATOR
 THE CONTRACTOR IS TO CHECK AND VERIFY ALL BUILDING AND SITE DIMENSIONS, LEVELS AND SEWER INVERT LEVELS AT CONNECTION POINTS BEFORE WORK STARTS.
 THE CONTRACTOR IS TO COMPLY IN ALL RESPECTS WITH CURRENT BUILDING LEGISLATION, BRITISH STANDARD SPECIFICATIONS, BUILDING REGULATIONS ETC., WHETHER OR NOT SPECIFICALLY STATED ON THIS DRAWING.
 THIS DRAWING MUST BE READ WITH AND CHECKED AGAINST ANY STRUCTURAL, GEOTECHNICAL OR OTHER SPECIALIST DOCUMENTATION PROVIDED.
 THIS DRAWING IS NOT INTENDED TO SHOW DETAILS OF FOUNDATIONS, GROUND CONDITIONS OR GROUND CONTAMINANTS. EACH AREA OF GROUND RELIED UPON TO SUPPORT ANY STRUCTURE DEPICTED (INCLUDING DRAINAGE) MUST BE INVESTIGATED BY THE CONTRACTOR. A SUITABLE METHOD OF FOUNDATION SHOULD BE PROVIDED ALLOWING FOR EXISTING GROUND CONDITIONS. ANY SUSPECT OR FLUID GROUND, CONTAMINATES ON OR WITHIN THE GROUND, SHOULD BE FURTHER INVESTIGATED BY A SUITABLE EXPERT. ANY EARTHWORK CONSTRUCTIONS SHOWN INDICATE TYPICAL SLOPES FOR GUIDANCE ONLY AND SHOULD BE FURTHER INVESTIGATED

SHOWN INDICATE TYPICAL SLOPES FOR GUIDANCE ONLY AND SHOULD BE FURTHER INVESTIGATED BY A SUITABLE EXPERT.
 ALL EXCAVATIONS WITHIN 3 M OF THE NEIGHBOURING PROPERTY SHOULD BE DONE IN 1M HIT AND MISS SECTIONS
 ALL EXISTING WALLS MUST BE PROPPED SUPPORTED UP ADEQUATELY AS PER STRUCTURAL ENGINEER'S SPECIFICATIONS PRIOR TO REMOVAL OF ANY WALLS AND METHOD STATEMENT TO BE PROVIDED PRIOR TO COMMENCEMENT ON SITE
 WHERE EXISTING TREES ARE SHOWN TO BE RETAINED THEY SHOULD BE SUBJECT TO A FULL ARBORICULTURAL INSPECTION FOR SAFETY.
 ALL THE BEAMS INDICATED ON THE ARCHITECTS DRAWINGS ARE FOR PRICING PURPOSES ONLY. FOR CONSTRUCTION PURPOSES REFER TO THE STRUCTURAL ENGINEERS DETAILS AND SPECIFICATIONS
 CONTRACTOR IS TO ALLOW AROUND 10% ON THE CONTRACT VALUE FOR CONTINGENCIES
 CONTRACTORS IS TO REPORT TO THE CLIENT AND THE ARCHITECT ANY ERRORS ON THE DRAWINGS PRIOR TO COMMENCEMENT OF CONSTRUCTION
 THE CONTRACTOR IS NOT TO DEVIATE FROM THE ARCHITETS DRAWINGS AND SPECIFICATIONS WITHOUT PRIOR WRITTEN INSTRUCTIONS FROM THE ARCHITECT

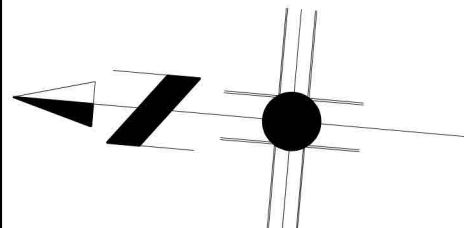

| | | | |
|---------|--|---------|----------|
| client | | Job no. | |
| Project | SIDE AND REAR GROUND FLOOR EXTENSION 50, Chartley Road, B71 1QU | Drg.no. | 1 |
| Title | Existing Plans and Elevations | Rev. | |
| | | Scale. | 1:100-A3 |
| | | Date. | 10.01.24 |

The architect has provided the risk assessment and the contractor is to provide the client all method statements prior to commencement. The contractor is to comply with all health and safety regulations on site.

Client is to confirm if there are any public drainage pipes with 3 m of the proposed extension and then secure approval from Severn Trent to build within 3m of the pipes.

It is the responsibility of the client to serve all party wall notices to the adjoining owners 28 days prior to commencement of work on site if there is a dispute then a party wall surveyor is to be appointed

Arcon Architects Ltd
 Architecture and Conservation

280 Walsall road, Great Barr, Birmingham, B42 1UB

